

## **Documentation of Land Use Plan Conformance and NEPA Adequacy (DNA)**

U.S. Department of the Interior Bureau of Land Management

---

### **A. Describe the Proposed Action**

The proposed action is the transfer of a Section 15 grazing lease for the 3440 acre Loveness allotment, #00839 in accordance with 43 CFR 4100.0-8, 4110.1, 4130.2, and 4130.3. The allotment is located on the south side of Bryant Mountain, in southern Klamath County (see attached map). The dependent base property has recently been leased to Don Rowlett. The BLM grazing lease will be transferred to Rowlett in accordance with 43 CFR 4110.2-3.

The new grazing lease will have the parameters that were approved through the Klamath Falls Resource Area Record of Decision and Resource Management Plan and Rangeland Program Summary (KFRA ROD/RMP/RPS), 490 AUMs of use from 5/01-6/30. The term of the BLM lease is 3/01/2003 to 2/28/2013, which coincides with the term of the private land lease.

### **B. Land Use Plan (LUP) Conformance**

LUP Name: **Klamath Falls Resource Area Resource Management Plan and Environmental Impact Statement (KFRA RMP/EIS dated September 1994)**

Date Approved: **June 1995 via the Klamath Falls Resource Area Record of Decision and Resource Management Plan and Rangeland Program Summary (KFRA ROD/RMP/RPS)**

: The proposed action is in conformance with the applicable LUPs because it is specifically provided for in the following LUP decisions:

The KFRA RMP/EIS lists the grazing parameters for the Loveness allotment on page L-34 of Appendix L. These parameters are also listed in the ROD/RMP/RPS on page H-34 of Appendix H. The listed parameters show an AUM figure and season-of-use for the allotment that is the same as the proposed action.

The ROD/RMP/RPS states on page 62, Grazing Management, Objectives, "Provide for livestock grazing in an environmentally sensitive manner, consistent with other objectives and land use allocations. Resolve resource conflicts and concerns and insure that livestock grazing use is consistent with the objectives and direction found in Appendix H (Grazing Management)".

The ROD/RMP/RPS states on page 62, Grazing Management, Land Use Allocations, “Provide for initial levels of livestock grazing within the parameters outlined, by allotment, in Appendix H”.

**C. Identify applicable NEPA documents and other related documents that cover the proposed action.**

List by name and date all applicable NEPA documents that cover the proposed action.

**Klamath Falls Resource Area Resource Management Plan and Environmental Impact Statement (KFRA RMP/EIS dated September 1994)** approved via the **June 1995 Klamath Falls Resource Area Record of Decision and Resource Management Plan and Rangeland Program Summary (KFRA ROD/RMP/RPS)**

**D. NEPA Adequacy Criteria**

**1. Is the current proposed action substantially the same action (or is a part of that action) as previously analyzed? Is the current proposed action located at a site specifically analyzed in an existing document?**

The proposed action is consistent with and the same as the grazing management identified in the RMP/EIS Preferred Alternative. Environmental impacts of grazing, for all allotments, is found in Chapter 4 – “Environmental Consequences” (4-1 through 4-143) of the RMP/EIS.

**2. Is the range of alternatives analyzed in the existing NEPA document(s) appropriate with respect to the current proposed action, given current environmental concerns, interests, and resource values?**

The proposed action lies within the range of alternatives analyzed in the RMP/EIS. These are summarized in table S-1 “Comparisons of Allocations and Management by Alternative”, pages 18-50 and in table S-2 “Summary of Environmental Consequences by Alternative”, pages 52-53. Since this plan is relatively recent, it more than adequately reflects current environmental concerns, interests, and resource values.

**3. Is the existing analysis valid in light of any new information or circumstances?**

A review was conducted to determine if any new information, studies, and analyses were available that would provide data that would materially differ from the data in the earlier analyses performed in the RMP, ROD, FEIS, and DEIS documents noted above. The following was found:

- No rangeland monitoring studies have been performed on this allotment as it is a low priority “C” category allotment and there have been no indications that the allotment has any resource related problems that need monitoring.

- In accordance with 43 CFR 4180, the Klamath Falls Resource Area is in the process of implementing the Standards for Rangeland Health and Guidelines for Grazing Management. A “Rangeland Health Standards Assessment” is scheduled to be completed for the Loveness allotment in 2008. This assessment will ascertain whether the allotment is meeting, not meeting, or making significant progress towards meeting the 5 Standards for Rangeland Health.

The existing analysis performed in the LUP sited in B. above is still considered valid at this time, including the described/analyzed livestock grazing impacts.

**4. Do the methodology and analytical approach used in the existing NEPA document(s) continue to be appropriate for the current proposed action?**

The RMP was approved in 1995 and prepared under the guidance provided by BLM planning regulations issued under the authority of the Federal Land Policy and Management Act of 1976 (FLPMA) and in conformance with regulations established by the Council on Environmental Quality regarding the preparation of Environmental Impact Statements as required by the National Environmental Policy Act of 1970 (NEPA). This guidance is currently considered appropriate. In addition, the rangeland inventory and monitoring methods used at the time of the RMP development are still currently approved as being appropriate for the analysis of the proposed action.

**5. Are the direct and indirect impacts of the current proposed action substantially unchanged from those identified in the existing NEPA document(s)? Does the existing NEPA document analyze site-specific impacts related to the current proposed action?**

The proposed action is essentially the same action as was analyzed by the existing NEPA documents sited throughout this document. The direct and indirect impacts of livestock grazing on this allotment were analyzed in most of the major sections of Chapter 4 – “Environmental Consequences” in the RMP/EIS. No new information has been discovered that would indicate that the previous analysis of impacts would change substantially.

The details of the proposed action were also covered in Appendix L - Grazing Management, page L-41. On this page, under Identified Resources Conflicts/Concerns was the following: Under current management the range condition, level or pattern of utilization, and/or season-of-use may be unacceptable; or carrying capacity may be exceeded. The accompanying Management Objective was: Maintain or improve rangeland condition and productivity through a change in grazing management practices, timing, and/or level of active use. The basis for this objective was professional judgment of conditions in the allotment. The proposed change in the season of use from 4/21-7/28 to 5/1-6/30 resulted from this objective.

**6. Are the cumulative impacts that would result from implementation of the current proposed action substantially unchanged from those analyzed in the existing NEPA document(s)?**

The cumulative impacts of the proposed action are essentially the same as those analyzed in the NEPA documents cited throughout this document. No new impacts would result from the proposed action that have not already been analyzed.

**7. Are the public involvement and interagency review associated with existing NEPA document(s) adequate for the current proposed action?**

The public involvement associated with the NEPA documents referenced above is outlined on pages R-7 and R-8 of the KFRA ROD/RMP/RPS under Public Involvement. This effort was in conformance with NEPA and FLPMA and is still considered adequate for the proposed action.

**E. Interdisciplinary Analysis:** Identify those team members conducting or participating in the NEPA analysis and preparation of this worksheet.

Klamath Falls Resource Area, Oregon

Name

Title

Dana Eckard

Rangeland Management Specialist/author

**Conclusion**

☒ Based on the review documented above, I conclude that this proposal conforms to the applicable land use plan and that the NEPA documentation fully covers the proposed action and constitutes BLM's compliance with the requirements of NEPA

Note: If you found that one or more of these criteria is not met, you will not be able to check this box.

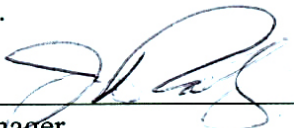
  
\_\_\_\_\_  
Manager

8/7/03  
Date

Note: The signed Conclusion on this Worksheet is part of an interim step in the BLM's internal decision process and does not constitute an appealable decision.



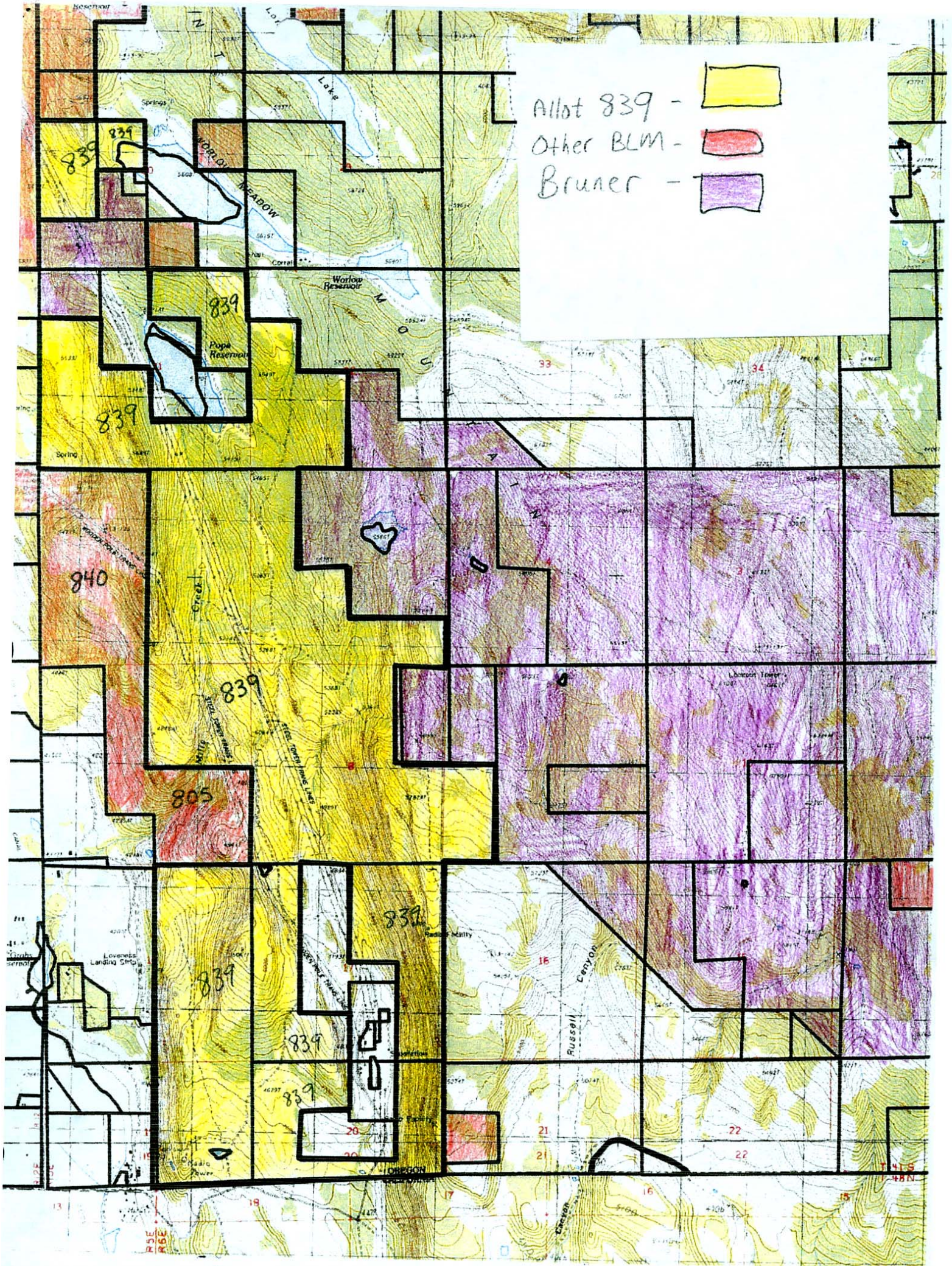



DNA-0313

## Klamath Falls Resource Area Project Proposal Routing Slip for Internal Review

Project Name: Loueness Allotment Lease TransferDate Initiated: 7/11/03

Resource or Staff Responsible	Review Priority	Preliminary Review Date/Initials	Comments Attached/Incorporated	Final Review Date/Initials
Manager: Jon Raby	Last			JR 5/7/03
Branch Chief: Barbara Ditman	Second to Last		LOOKS GOOD!	BD 7/28/03
Branch Chief: Larry Frazier				
Branch Chief:				
Planner/EC: Don Hoffheins Kathy Lindsey	Third from Last			KL 7/22/03
Range: Bill Lindsey Range: Dana Eckard	author			
Wild Horses: Tonya Pinckney				
Fire/Air Quality: Joe Foran				
Silviculture: Bill Johnson				
Timber: Mike Bechdolt				
Botany/ACEC/Sensitive Plants/Noxious Weeds: Lou Whiteaker		JW 7/22/03		JW 7/22/03
oils:				
Cultural: Tim Canaday		TC 7/22/03	No surveys required unless ground disturbing improvements are implemented at a later date.	TC 7/22/03
Lands/Realty/Minerals/HazMat: Tom Cottingham				
Recreation/Visuals/Wilderness: Scott Senter				
Hydrology/Riparian: Mike Turaski				
Wildlife/T&E: Steve Hayner		SA 07/14/03		SA 7/14/03
Fisheries/T&E: Scott Snedaker				
W&S Rivers: Grant Weidenbach				
Engineering: Brian McCarty				
Clearances/Surveys	Needed?	Done/Attached	<p><b>*This document will not sit on your desk for more than 8 hours</b></p> <p><b>**Some resource areas may not apply for all projects. If so, just mark "N/A" and date reviewed.</b></p>	
Cultural	No TC - see note above			
Botanical	No JW			
T&E, BA & or Consultation		SA 7/14/03		
404 Permit				
R-O-W Permits				