



GOVERNOR JOHN H. MCGRAW.

"The Evergreen State"

STEEL & SEARL'S

Legislative · Souvenir · Manual

FOR 1895-1896

CONTAINING list of Members of all Legislative Sessions, Territorial and State Officers, State Institutions and Boards of Government, Ballots for United States Senators, Senate and House Committees and Employees, Supreme and Superior Court Judges, National Guard, Federal Officials, County Officers, Banks, Post Offices, Census, Vote, Officers of Organizations, and other information in relation to the State of Washington.

COMPILED AND PUBLISHED BY

WILL A. STEEL, SEATTLE, AND ALBERT SEARL, TACOMA

PRICE, ONE DOLLAR AND FIFTY CENTS

SEATTLE, WASH.
KOCH & OAKLEY PRINTING COMPANY
1895



LIEUTENANT GOVERNOR F. H. LUCE.

THE STATE OF WASHINGTON.

WITH the exception of Alaska, the State of Washington is the most northwestern of the political divisions of the United States. Its form is a parallelogram, fronting on the Pacific Ocean for a distance of 170 miles, and extending eastward therefrom about 360 miles. It has an area of 69,994 square miles. Exclusive of the mountain regions unfit for cultivation and the water area, there remain about 35,000,000 acres, of which about 20,000,000 acres are timber land, about 5,000,000 acres are rich, alluvial bottom lands, and 10,000,000 acres are prairies and plains. It is about the size of Ohio and Indiana combined, or of England and Wales. Perhaps no state in the Union is so diversified in topography, climate and resources as the State of Washington.

The most prominent feature of its topography is its division into two grand regions by the Cascade range of mountains, the characteristics of the two divisions as to climate, soil and productions being as marked as if they were a thousand miles apart. The Puget Sound basin constitutes the western division; the eastern is variously styled the "Big Bend country" or the "Inland Empire." Eastern Washington is composed chiefly of prairies and rolling plains, whose soil is a volcanic ash, and on which are the most productive wheat, fruit and vegetable farms in the world. The weather is similar to that of Kentucky.

But by far the most interesting feature of the Pacific Coast is the matchless inland sea of Puget Sound and the stupendous forests with which its shores are clothed. It extends to the very heart of the State, and with its innumerable bays, inlets and canals furnishes a shore line of not less than two thousand miles, washed by the ebb and flow of the tides. On either side of this beautiful sheet of water are magnificent prospects, the snowy peaks of the Cascades ranged opposite those of the unexplored Olympics on the peninsula to the westward. The Puget Sound basin is about 100 by 150 miles in extent. Here are nearly 6,000,000 acres of the finest fir, cedar, spruce, hemlock and other varieties of timber growing upon soils of the greatest fertility, the bottom lands being extraordinarily rich. The warm Japan current produces in the winter frequent rains and a temperature that rarely goes below the freezing point. The summers are clear, bright and bracing. Grass is green the year round, and certain flowers bloom all winter long.

Nature has indeed been lavish to this favored region. To a mild yet invigorating climate is joined surpassingly beautiful scenery. The intense

agriculture permitted by irrigation in Eastern Washington produces enormous crops of grain, fruit and vegetables, dwarfing those of the Eastern states. The uplands beyond the valley of the Columbia afford yields of wheat taxing the existing facilities for transportation to tidewater at Puget Sound. Beneath the glittering glaciers of the white-capped peaks are untold treasures of gold, silver and lead, and under the foothills lies more coal and iron than there is in Pennsylvania. Terrific gorges form sublime gateways for the modern highways of commerce which link together the two divisions of the State. On the mountain slopes and in the plains range countless flocks of sheep and herds of cattle and horses. Within the basin of Puget Sound stands a forest crop waiting for the harvesters. The evergreen slopes of this region make it an ideal one for dairying, while unsurpassed fertility marks the lowlands. The mountain streams are alive with trout, and the waters of the Sound and ocean nearby teem with salmon, cod, herring, mackerel and other fishes, whose food value is incalculable. The vast extent of navigable waters gives the products of this favored region easy access to the markets of the world.

The astounding wealth and variety of the resources of the State have challenged the consideration of the greatest capitalists of America, and many of them are among the heaviest investors in this region. More transcontinental lines of railway have been extended to Puget Sound than to all other parts of the Pacific Coast combined. Corporate monopoly is thus restrained by mutual competition and the open highway of the world, the ocean, affords to commercial enterprise the widest opportunity and the greatest freedom.

In the development of these many different kinds of resources a vast population can find profitable employment. The economic advantage of a close exchange of products is obvious, and not the least of the advantages of this region is the certainty that a great home market will here be established. The miner, the fisherman, the lumberman, the mariner, the merchant, the manufacturer, the herder, the mechanic, the fruit grower, the dairyman, the farmer, all find opportunity here for work, and each finds here customers for his products in all the others. Each is aided by the others in the prosecution of his industry, and thus, with symmetrical development of the resources of this region, hard times will ever press lightest upon its population.

Indeed, the State of Washington is thoroughly independent of the rest of the world, except in so far as she requires a market for her surplus products, and that she already enjoys in an exceptional manner, for, to obtain many of her products, ships come empty from the farthest ends of the earth, while for other of her products she is so advantageously situated in regard to proximity to the points of consumption from which rival points of supply are far removed, that she can claim vast continents as

her protected market. Alaska already pours her golden treasure into our lap for supplies and merchandise of all kinds. Japan and China need our flour, lumber, iron, wool, leather and dairy products. Australia and South Africa require our flour, lumber and iron, as also do the islands of the Pacific and the entire coast of both Americas and Mexico. For all these markets in these commodities Puget Sound is the nearest if not the only available point of supply. The eastern part of the United States requires our lumber, hops, fruits, wool and leather. California must purchase our coal, lumber and iron. Europe buys our grain, hops and lumber, while all the world wants our gold and silver. In fine, Washington yields in abundance products which are needed in every market in the world, and so little does she need to purchase elsewhere that a large surplus of exchange must ever remain in her favor.

The commerce of the Atlantic Coast countries is of vast proportions, while that of the Pacific Coast countries, with many times larger populations, is but just beginning to expand. With the civilization of Asia which must result from the war between China and Japan, and the consequent increasing wants of those peoples, transoceanic trade will be enormously stimulated. The settlement of Australia and South Africa, the civilization of the Pacific Islands and the development of South America will tend to swell the commerce of this coast for the participation in which the State of Washington is so advantageously situated.—
Will A. Steel in the Seattle Post-Intelligencer New Year's Souvenir Edition.

THE CONSTITUTIONAL CONVENTION.

The Constitutional Convention of the State of Washington, composed of seventy-five members, assembled at Olympia, July 4, 1889, in accordance with the Enabling Act. John P. Hoyt, of Seattle, was elected Permanent President, and John I. Booge, of Spokane Falls, Chief Clerk. The convention was in session fifty days and adopted a constitution which was approved by the people at the election held October 1, 1889. Following was the membership of the convention:

<i>Names.</i>	<i>Politics.</i>	<i>Residence.</i>	<i>Names.</i>	<i>Politics.</i>	<i>Residence.</i>
Allen, H. E	R	Spokane Falls	Lindsey, A. A	R	Union Ridge.
Berry, S. H	D	Chehalis.	Manly, S. H	R	Colville.
Blalock, N. G	D	Walla Walla.	McCroskey, J. P. T	D	Colfax.
Bowen, O. A	R	Skamokawa.	McDonald, J. T	D	Ellensburg.
Browne, J. J	D	Spokane Falls	McElroy, M. J	L	Seattle.
Buchanan, Daniel	R	Ritzville.	McReavy, John	D	Skokomish.
Burk, J. A	R	Kalama.	Minor, T. T	R	Seattle.
Clothier, Harrison	D	Mt. Vernon.	Mires, Austin	R	Ellensburg.
Coe, C. P	R	Rockford.	More, R. S	D	Puyallup.
Comegys, George	R	Oakesdale.	Moore, J. Z	R	Spokane Falls
Cosgrove, S. G	I	Pomeroy.	Morgans, Morgan	R	Bl'k Diamond
Crowley, D. J	R	Walla Walla.	Neace, Lewis	D	Waitsburg.
Dallam, F. M	R	Davenport.	Newton, W. L	L	Olney.
Dickey, S. A	R	Sackman.	Power, James	R	La Conner.
Dunbar, R. O	R	Goldendale.	Prosser, Wm. F	R	N. Yakima.
Durie, D. E	D	Seattle.	Reed, T. M	R	Olympia.
Dyer, T. P	R	Seattle.	Reed, J. M	D	Oakesdale.
Eldridge, Edward	R	Whatcom.	Schooley, Albert	R	Florence.
Eshelman, J. T	D	N. Yakima.	Sharpstein, B. L	D	Walla Walla.
Fairweather, H. W	R	Sprague.	Shoudy, J. A	R	Ellensburg.
Fay, C. T	R	Steilacoom.	Sohns, Louis	R	Vancouver.
Glascock, B. B	D	Sprague.	Stevenson, G. H	D	Cascades.
Godman, M. M	D	Dayton.	Sturdevant, R. F	R	Dayton.
Gowey, J. F	R	Olympia.	Stiles, T. L	R	Tacoma.
Gray, W. B	D	Pasco.	Suksdorf, H. F	D	Spangle.
Griffitts, C. T	D	Spokane Falls	Sullivan, P. C	R	Tacoma.
Hayton, Thomas	R	Fir.	Sullivan, E. H	R	Colfax.
Henry, Francis	D	Olympia.	Tibbetts, G. W	R	Gilman.
Hicks, Gwin	D	Tacoma.	Travis, J. J	D	Chewelah.
Hoyt, J. P	R	Seattle.	Turner, George	R	Spokane Falls
Hungate, James	D	Pullman.	Van Name, J. F	D	Kelso.
Jamieson, Robert	R	Wilkeson.	Warner, C. H	D	Colfax.
Jeffs, Richard	D	Pialschie.	Weir, Allen	R	Pt. Townsend
Jones, George H	R	Pt. Townsend	Weisenburger, J. J	I	Whatcom.
Joy, O. H	R	Boisfort.	West, A. J	D	Aberdeen.
Kellogg, J. C	R	Coupeville.	Willison, H. C	D	Pt. Townsend
Kinnear, J. R	R	Seattle.	Winsor, Henry	R	Shelton.
Lillis, H. M	R	Tacoma.	Waltman, W. W	D	Colville.

STATE GOVERNMENT.

EXECUTIVE DEPARTMENT.

Governor, John H. McGraw; Private Secretary, E. C. Macdonald; Messenger, E. G. Hartshorn.

DEPARTMENT OF STATE.

Secretary of State, J. H. Price; Chief Clerk, Brad W. Davis; Assistant Insurance Commissioner, A. T. McCargar; Recording Clerk, A. M. Anderson; Stenographer, J. M. Hicks; Messenger, S. J. Pritchard.

OFFICE OF ATTORNEY GENERAL.

Attorney General, W. C. Jones; Assistant Attorney General, James A. Haight; Land Office Assistants, W. T. Cavanaugh, Olympia; Paul D'Heirry, Seattle; W. W. McCordie, Vancouver; R. B. Milroy, Yakima; P. B. Johnson, Walla Walla; James H. Chase, Waterville; Samuel A. Wells, Spokane.

AUDITOR'S DEPARTMENT.

Auditor, L. R. Grimes; Deputy Auditor, George D. Evans; Bookkeeper, Frank C. Morse; Clerk, W. M. Martin; Stenographer, George H. Libby.

TREASURY DEPARTMENT.

Treasurer, O. A. Bowen; Deputy Treasurer, A. A. Lindsley.

LAND DEPARTMENT.

Commissioner of Public Lands, W. T. Forrest; Secretary, E. D. Cowen; Clerk Tide Land Department, M. E. Reed; Stenographer, A. A. Booth.

DEPARTMENT OF PUBLIC INSTRUCTION.

Superintendent, C. W. Bean; Clerk, Mrs. Sarah E. Bean.

DEPARTMENT OF PUBLIC PRINTING.

State Printer, O. C. White.

DEPARTMENT OF JUSTICE.

Chief Justice, R. O. Dunbar; Associate Justices, John P. Hoyt, Elmon Scott, T. J. Anders, M. J. Gordon; Clerk, C. S. Rinehart; Reporter, Eugene Kreider.

ADJUTANT GENERAL'S OFFICE.

Adjutant General, R. G. O'Brien; Military Secretary, E. C. Macdonald.

STATE INSTITUTIONS, 1895.

CAPITOL, OLYMPIA.

Commission—The Governor; Edmund Rice, Orchard Beach, Thurston County; The State Auditor; Joseph S. Allen, Spokane; Charles F. Munday, Seattle.

State Librarian—Frank T. Gilbert, Olympia.

SOLDIERS' HOME, ORTING.

Commission—Albert S. Cole, Whatcom; George H. Boardman, Tacoma; Thomas M. Young, Seattle; W. R. Dunbar, Goldendale; William McMicken, Olympia.

PENITENTIARY, WALLA WALLA.

Commission—James McInroe, Walla Walla; Charles E. Nye, Walla Walla; George T. Berry, Walla Walla.

WESTERN HOSPITAL FOR THE INSANE, STEILACOOM.

Commission—A. H. Chambers, Olympia; J. S. Whitehouse, Tacoma; A. B. Stewart, Seattle.

EASTERN HOSPITAL FOR THE INSANE, MEDICAL LAKE.

Commission—D. F. Percival, Cheney; C. McDouall, Medical Lake; W. J. Dwyer, Spokane.

STATE FAIR, YAKIMA.

Commission—J. R. Patton, Tacoma; J. R. Reavis, North Yakima; Fred Parker, North Yakima; John Reed, North Yakima; A. W. Engle, Seattle.

EDUCATIONAL.

State Superintendent of Public Instruction—C. W. Bean, Whitman, Colfax County.

State Board of Education—J. G. Lawrence, North Yakima; R. C. Kerr, Walla Walla; J. M. Taylor, Seattle; J. W. Roberts, Tacoma.

UNIVERSITY OF WASHINGTON, SEATTLE.

Regents—William D. Wood, Seattle; David Kellogg, Seattle; Frank Allyn, Tacoma; James R. Hayden, Seattle; John F. Gowey, Olympia; George H. Preston, Seattle; R. E. M. Strickland, Spokane.

Faculty—T. M. Gatch, A. M., Ph. D., *President*, Mental and Moral Science; O. B. Johnson, LL. B., Natural History and Science; J. M. Taylor,

M. S., Mathematics and Astronomy; Miss E. J. Chamberlin, B. S., *Preceptress*, German. English Literature and History; Mark Bailey, Jr., A.M., Greek and Latin; Miss Louise Frazier, Ph. B., English, Rhetoric and Elocution; Miss Claire Gatch, Teacher of Art, and Librarian; Mlle. Marie Camenen, Teacher of French; Miss Estelle Wyckoff, Anglo-Saxon and Assistant Teacher of German; Charles Hill, M.S., Chemistry and Physics; John L. Hayden, *Second Lieutenant First Artillery, U. S. A.*, Military Science and Tactics, and Assistant in Mathematics.

Conservatory of Music—Miss Julia L. Chamberlin, *Director*, Teacher of Piano and Harmony; Mr. Herbert H. Joy, Principal of Vocal Department; Mrs. Clara S. Patterson, Teacher of Piano, Pipe Organ and Ensemble Playing; Miss Annie Hall, Teacher of Piano, Harmony and Musical History; Prof. George Backman, Teacher of Violin, Violincello and Cornet.

AGRICULTURAL COLLEGE AND SCHOOL OF SCIENCE, PULLMAN.

Regents—J. W. Stearns, Tekoa; H. S. Blandford, Walla Walla; E. S. Ingraham, Seattle; Charles R. Conner, Spokane; T. R. Tannatt, Farmington.

Faculty—Enoch A. Bryan, A. M., *President*, Professor of History and Political Science; Nancy L. Van Doren, *Preceptress*, Professor of English Language and Literature, and Librarian; Charles V. Piper, M. S., *Secretary of the Faculty*, Professor of Botany and Zoology; James Ferguson, *Proctor*, Professor of Stenography and Typewriting; George H. Watt, B. S., Principal of the Preparatory Department; Addison R. Saunders, M. E., Professor of Mechanical Engineering and Physics; Osmar L. Waller, Ph. M., Professor of Mathematics and Civil Engineering; Elton Fulmer, Professor of Chemistry; George E. Stockle, *Second Lieutenant Tenth Cavalry, U. S. A.*, Professor of Military Science and Tactics; William J. Spillman, M. S., Professor of Agriculture; Annie Howard, Assistant Professor of English Language and Literature; John A. Balmer, Professor of Horticulture; Fred T. Dow, M. E., Foreman of the Mechanical Engineering Shops and Instructor in Shop Practice.

Staff of Agricultural Experiment Station—Enoch A. Bryan, A. M., *President of the College*, Director; William J. Spillman, M. S., Agriculturist; Charles V. Piper, M. S., Botanist and Entomologist; Elton Fulmer, A. M., Chemist; John A. Balmer, Horticulturist; Clarence A. Fletcher, B.S., Assistant Chemist; John B. Jamison, Foreman of the Farm.

STATE NORMAL SCHOOL, CHENEY.

Trustees—Louis Walter, Cheney; W. E. Wright, Cheney; S. A. Wells, Spokane.

Faculty—W. J. Sutton, *Principal*, History and Philosophy of Education; W. C. Stone, *Assistant Principal*, Natural and Physical Science, and Grammar; Nellie G. Hutchinson, *Principal Training School*, Methods and

Vocal Music; Mattie C. Hammond, History, Literature, Drawing, and Geography Methods, Mathematics; Grace F. Swearingen, Civil Government, Rhetoric and Composition; Helen A. Dow, Reading, Arithmetic and Grammar.

STATE NORMAL SCHOOL, ELLENSBURG.

Trustees—T. J. Newland, Ellensburg; Ralph Kauffman, Ellensburg; S. W. Barnes, Ellensburg.

Faculty—P. A. Getz, *Principal*, Psychology and Pedagogics; J. H. Morgan, *Vice-Principal*, Mathematics; J. H. Mahan, Natural Sciences; Anna L. Steward, Critic Teacher in Training School; Elvira Marquis, English Grammar, Rhetoric and Literature; Elizabeth A. Cartwright, Elocution and Physical Culture; C. H. Knapp, History and Geography; Fanny A. Ayres, Music; Ruth A. Turner, Drawing.

SCHOOL FOR DEFECTIVE YOUTH, VANCOUVER.

Trustees—B. F. Shaw, Vancouver; W. Byron Daniels, Vancouver; L. M. Sims, Vancouver; John D. Geoghegan, Vancouver, Hugh Lamont, Vancouver.

Faculty—J. Watson, C. M. Grow, Mrs. C. Watson, Miss Hannah G. Pettit, Miss Florence Bennett, Miss Lucy Wicks, Mrs. Olivia H. Morley, Miss Bertha Guild, S. A. Loudon.

STATE REFORM SCHOOL, CHEHALIS.

Trustees—John Dobson, Chehalis; Henry Drum, Tacoma; W. V. Rinehart, Seattle.

Faculty—A. L. Flynn, E. L. Warner, Lizzie Twiss.

STATE BOARDS, COMMISSIONS AND APPOINTIVE OFFICERS, 1895.

Board of Horticulture—First District, Chatfield Knight, Vancouver; Second District, Charles H. Ross, Puyallup; Third District, J. F. Case; Fourth District, Simeon W. Maxey, Ellensburg; Fifth District, D. M. Jesse, Walla Walla; Sixth District, H. H. Spalding, Almota; At Large, J. T. Blackburn, Vashon.

Board of Health for the Collection District of Puget Sound—L. B. Hastings, Port Townsend; Frank A. Bartlett, Port Townsend; C. F. Seal, Port Townsend.

State Board of Health—Dr. Elmer E. Heg, North Yakima; J. T. Lee,

Tacoma; James B. Eagleson, Seattle; N. Fred Essig, Spokane; George S. Armstrong, Olympia.

State Board of Pharmacy—W. H. T. Barnes, Seattle; C. F. Krum, Spokane; A. M. Stewart, Tacoma; Clarence G. Snyder, Davenport; L. D. P. Collins, New Whatcom.

Board of Medical Examiners—A. B. Kibbe, Seattle; H. B. Bagley, Seattle; C. S. Penfield, Spokane; J. S. Herndon, Chehalis; H. C. Willison, Port Townsend; E. Van Zandt, New Whatcom; W. W. Misner, Tacoma; J. E. Bingham, Walla Walla; (vacancy).

Board of Dental Examiners—B. S. Scott, Ellensburg; P. A. Purdy, Seattle; M. C. Burns, Tacoma; W. A. Wright, Spokane; P. H. Carlyon, Olympia.

Coal Mine Inspectors—First District, David Edmunds, Franklin; Second District, Joseph James, Carbonado.

Examiners of Coal Mine Inspectors—Oscar Huber, Spokane; Tom Ismay, Bucoda; D. T. Davies, Carbonado; Alex. Ronald, Roslyn; J. W. Richards, Roslyn; Morgan Morgans, Black Diamond; Mitchell Love, Newcastle.

Lumber Inspectors—First District, E. McTaggart, Utsalady; Second District, James Monogue, Seattle; Third District, W. I. Moulton, Tacoma; Fourth District, Charles W. Leake, Shelton; Fifth District, Albert H. Kuhn, Hoquiam; Sixth District, Z. B. Brown, Willapa; Seventh District, Clinton Cutler, Vancouver.

Agents to Select Lands—James McIntosh, Olympia; I. A. Navarre, Lake Chelan; H. N. Price, Skamokawa; Charles W. Geiger, Chehalis; Richard Strobach, North Yakima; A. T. Williams, Spokane; L. P. Ouelette, Olympia.

State Fish Commissioner—James Crawford, Vancouver.

Port Warden of Port Townsend—John B. Libby, Port Townsend.

Game Warden—L. F. Sherwood, Colville.

Land Commissioners—Erastus Brainerd, Seattle; T. M. Reed, Jr., Olympia; S. J. Chadwick, Colfax.

TIDE LAND APPRAISERS.

Chehalis County—George D. Allen, Aberdeen; Sidney Moor Heath, Hoquiam; C. J. Coghlan, Ocosta.

Clallam County—William Ward, Dungeness; James A. Smith, Sequim; George H. White, Port Angeles.

Clarke County—W. B. Wells, Vancouver; A. W. Hidden, Vancouver; John O'Keane, Vancouver.

Cowlitz County—L. H. Gildez, Freeport; Samuel Jenkins, Tucker; George T. White, Castle Rock.

Island County—Charles T. Terry, Coupeville; Jerome Ely, Oak Harbor; Thomas Nunnan, Oak Harbor.

Jefferson County—Peter Mutty, Port Discovery; R. D. Attridge, Port Ludlow; (vacancy).

King County—D. A. McKenzie, Seattle; F. W. Sparling, Seattle; Thomas W. Prosch, Seattle.

Kitsap County—John T. Mitchell, Olalla; R. S. Herrington, Olalla; J. E. Baker, Olalla.

Mason County—John Forbes, Kamilchie; Robert Fairbairn, Clifton; (vacancy).

Pacific County—H. F. Carnahan, Knappton; R. B. Dyer, South Bend; Timothy Bailey, Willapa.

Pierce County—E. M. Hunt, Tacoma; C. T. Uhlman, Tacoma; J. Huntington, Tacoma.

Skagit County—H. P. Downs, Mt Vernon; C. R. Donnell, Anacortes; Isaac D. Huntoon, Hamilton.

Snohomish County—E. C. Ferguson, Snohomish; D. S. Baker, Oso; William Whitfield, Snohomish.

Thurston County—Frank Ruth, Olympia; T. N. Ford, Olympia; L. L. Talcott, Olympia.

San Juan County—Joseph Sweany, Friday Harbor; G. D. Driggs, Friday Harbor; S. M. Johnson, Lopez.

Wahkiakum County—F. M. Sweat, Skamokawa; Charles W. Flanders, Brookfield; Thomas Kent, Cathlamet.

Whatcom County—Will L. Visscher, Fairhaven; B. W. Loring, Lynden; F. N. Barney, Whatcom.

TERRITORIAL AND STATE OFFICERS.

GOVERNORS OF THE TERRITORY.

Isaac I. Stevens, 1853 to 1857.	Alvin Flanders, 1869 to 1870.
J. Patton Anderson, 1857.*	Edward S. Salomon, 1870 to 1872.
Fayette McMullen, 1857 to 1859.	James F. Legate, 1872.*
R. D. Gholson, 1859 to 1861.	Elisha P. Ferry, 1872 to 1880.
W. H. Wallace, 1861.	W. A. Newell, 1830 to 1884.
William Pickering, 1862 to 1866	Watson C. Squire, 1884 to 1887.
George E. Cole, 1866 to 1867.	Eugene Semple, 1887 to 1889.
Marshal F. Moore, 1867 to 1869.	Miles C. Moore, 1889 to statehood.

*Did not qualify.

GOVERNORS OF THE STATE.

Elisha P. Ferry, 1889 to 1892.	John H. McGraw, 1892 to 1896.
--------------------------------	-------------------------------

LIEUTENANT GOVERNORS.

Charles E. Laughton, 1889 to 1892. F. H. Luce, 1892 to 1896.

SECRETARIES OF THE TERRITORY.

Charles H. Mason, 1853 to 1857.	James Scott, 1870 to 1872.
H. M. McGill, 1857 to 1860.	J. C. Clements, 1872.
L. J. S. Turney, 1861 to 1862.	Henry G. Struve, 1873 to 1879.
Elwood Evans, 1862 to 1867.	N. H. Owings, 1879 to 1889.
E. L. Smith, 1867 to 1870.	O. C. White, 1889 to statehood.

SECRETARIES OF STATE.

Allan Weir, 1889 to 1892. James H. Price, 1892 to 1896.

TERRITORIAL TREASURERS.

William Cock, 1854 to 1861.	Hill Harmon, 1871.
D. Phillips, 1862 to 1863.	J. H. Munson, 1872.
William Cock, 1864.	E. T. Gunn, 1873 to 1874.
Benjamin Harned, 1865.	Francis Tarbell, 1875 to 1880.
James Tilton, 1866.	Thomas N. Ford, 1881 to 1886.
Benjamin Harned, 1867 to 1870.	William McMicken, 1886 to 1888.
Frank I. Blodgett, 1888 to statehood.	

STATE TREASURERS.

A. A. Lindsley, 1889 to 1892. O. A. Bowen, 1892 to 1896.

TERRITORIAL AUDITORS.

Urban E. Hicks, 1858 to 1859.	J. G. Sparks, 1871.
A. J. Moses, 1859 to 1860.	N. S. Porter, 1872.
J. C. Head, 1860 to 1862.	John M. Murphy, 1873 to 1874.
R. M. Walker, 1862 to 1864.	John R. Wheat, 1875 to 1876.
Urban E. Hicks, 1865 to 1867.	Thomas M. Reed, 1877 to 1888.
John M. Murphy, 1867 to 1870.	J. M. Murphy, 1888 to statehood.

STATE AUDITORS.

Thomas M. Reed, 1889 to 1892. L. R. Grimes, 1892 to 1896.

TERRITORIAL ATTORNEY GENERAL.

J. B. Metcalfe, 1888 to statehood.

STATE ATTORNEY GENERAL.

W. C. Jones, 1889 to 1896.

UNITED STATES SENATORS.

Watson C. Squire, 1889 to 1891.	Watson C. Squire, 1891 to 1897.
John B. Allen, 1889 to 1893.	John L. Wilson, 1895 to 1899.

TERRITORIAL DELEGATES IN CONGRESS.

1853, Columbia Lancaster, Dem. 1870, S. Garfielde, Rep.

1854, William H. Wallace, Whig.
1855, J. Patton Anderson, Dem.
1857, Isaac I. Stevens, Dem.
1859, Isaac I. Stevens, Dem.
1861, William H. Wallace, Whig.
1863, George E. Cole, Dem.
1865, A. A. Denny, Rep.
1867, Alvin Flanders, Rep.
1869, S. Garfield, Rep.

1872, O. B. McFadden, Dem.
1874, Orange Jacobs, Rep.
1876, Orange Jacobs, Rep.
1878, Thomas H. Brents, Rep.
1880, Thomas H. Brents, Rep.
1882, Thomas H. Brents, Rep.
1884, C. S. Voorhees, Dem.
1886, C. S. Voorhees, Dem.
1888, John B. Allen, Rep.

REPRESENTATIVES IN CONGRESS.

John L. Wilson, 1889 to 1890, 1890 to 1892, 1892 to 1894.
W. H. Doolittle, 1892 to 1894, 1894 to 1896.
S. C. Hyde, 1894 to 1896.

TERRITORIAL CHIEF JUSTICES.

Edward Lander, 1853 to 1858.
O. B. McFadden, 1858 to 1861.
C. C. Hewitt, 1861 to 1869.
B. F. Dennison, 1869.
William L. Hill, 1870.
Orange Jacobs, 1871 to 1875.

J. R. Lewis, 1875 to 1879.
Roger S. Greene, 1879 to 1887.
Richard A. Jones, 1887 to 1888.
C. E. Boyle, 1888. Died December.
Thomas Burke, 1888 to 1889.
C. H. Hanford, 1889 to statehood.

CHIEF JUSTICES OF THE STATE.

T. J. Anders, 1889 to 1893.

Ralph O. Dunbar, 1893 to 1901.

TERRITORIAL ASSOCIATE JUSTICES.

Victor Monroe, 1853.
F. A. Chenoweth, 1853 to 1858.
O. B. McFadden, 1853 to 1858.
William Strong, 1858 to 1861.
E. C. Fitzhugh, 1858 to 1861.
J. E. Wyche, 1861 to 1870.
E. P. Oliphant, 1861 to 1867.
C. B. Darwin, 1867.
B. F. Dennison, 1868.
Orange Jacobs, 1869 to 1870.

James K. Kennedy, 1870 to 1873.
J. R. Lewis, 1873 to 1875.
Roger S. Greene, 1871 to 1879.
S. C. Wingard, 1875 to 1879.
John P. Hoyt, 1879 to 1887.
George Turner, 1884 to 1888.
L. B. Nash, 1888 to 1889.
W. G. Langford, 1886 to statehood.
Frank Allyn, 1887 to statehood.
W. H. Calkins, 1889 to statehood.

STATE ASSOCIATE JUSTICES.

R. O. Dunbar, 1889 to 1893.
Elmon Scott, 1889 to 1899.
Theo. L. Stiles, 1889 to 1899.

M. J. Gordon, 1895 to 1901.
T. J. Anders, 1889 to 1899.
John P. Hoyt, 1889 to 1897.

U. S. MARSHALS IN THE TERRITORY.

J. P. Anderson, 1853 to 1855.
G. W. Corliss, 1856 to 1858.

Philip Ritz, 1869.
E. S. Kearney, 1870 to 1874.

Charles E. Weed, 1859 to 1862. Charles Hopkins, 1875 to 1886.
William Huntington, 1863 to 1868. T. J. Hamilton, 1886 to statehood.

U. S. MARSHALS IN THE STATE.

Thomas H. Brown, 1890 to 1893. James C. Drake, 1893 to —

STATE PRINTER.

O. C. White, 1889 to 1892, 1892 to 1896.

SUPERINTENDENTS OF PUBLIC INSTRUCTION.

R. B. Bryan, 1889 to 1892. C. W. Bean, 1892 to 1896.

COMMISSIONER OF PUBLIC LANDS.

W. T. Forrest, 1889 to 1892, 1892 to 1896.

U. S. SURVEYOR GENERALS IN THE TERRITORY.

James Tilton, 1853 to 1860. L. B. Beach, 1873.
A. G. Henry, 1864 to 1866. William McMicken, 1873 to 1886.
Selucius Garfield, 1866 to 1869. J. C. Breckinridge, 1886 to 1889.
E. P. Ferry, 1870 to 1872. T. H. Cavanaugh, 1889 to statehood.

U. S. SURVEYOR GENERALS IN THE STATE.

Thomas H. Cavanaugh, 1889 to 1890. Amos F. Shaw, 1890 to 1893.
James Watson, 1893.

U. S. ATTORNEYS IN THE TERRITORY.

S. S. Clendenin, 1853 to 1856. J. J. McGilvra, 1861 to 1867.
H. R. Crosbie, 1856. Leander Holmes, 1867 to 1873.
J. S. Smith, 1857 to 1859. Samuel C. Wingard, 1873 to 1874.
B. P. Anderson, 1859 to 1861. John B. Allen, 1875 to 1886.
William H. White, 1886 to statehood.

U. S. ATTORNEYS IN THE STATE.

Patrick Henry Winston, 1890 to 1893. W. H. Brinker, 1893 to —

APPROPRIATION OF PUBLIC LANDS.

The following shows the appropriation in acres and the purpose therefor of public lands to the State of Washington, by the Congress of the United States: Building a Capitol, 132,000; State University, 46,080; Agricultural College, 90,000; Scientific School, 100,000; Normal School, 100,000; Other educational and charitable institutions, 200,000; Common School Fund, 2,459,520. Total in acres, 3,127,600, Total in square miles, 4,887.



NEW CAPITOL BUILDING—STATE OF WASHINGTON.

ERNEST FLAGG, ARCHT. & ENGR.

NAMES OF SENATORS AND REPRESENTATIVES

OF WASHINGTON WHO SERVED FROM THE FIRST TO THE LAST SESSION.

THE FIRST SENATE, 1889-90,

President, CHARLES E. LAUGHTON, Lieutenant Governor, Conconully,
Okanogan County.

Secretary, CLARENCE M. BARTON, Tacoma, Pierce County.

<i>Names.</i>	<i>District.</i>	<i>Politics.</i>	<i>Counties.</i>	<i>Residence.</i>
Austin, C. G.*	6	Rep.	Garfield. Asotin	Pomeroy.
Baker, John S.	18	Rep.	Pierce	Tacoma.
Clough, L. B.	12	Rep.	Clarke	Vancouver.
Drum, Henry	18	Dem	Pierce	Tacoma.
Fairweather, H. W.	3	Rep.	Lincoln	Sprague.
Fariss, A. T.	5	Rep.	Whitman	Pullman.
Forsyth, C. E.	13	Rep.	Cowlitz	Kelso.
Guilfoil, O. D.	19	Rep.	King	Snoqualmie.
Houghton, H. E.	1	Rep.	Spokane, Stevens	Spokane Falls.
Hyde, E. B.	2	Rep.	Spokane	Spokane Falls.
Hunsaker, Jacob	11	Rep.	Skamania. Klickitat	White Salmon.
Jones, J. H.	19	Rep.	King	Franklin.
Kinnear, John R.*	19	Rep.	King	Seattle.
Kneeland, W. H.	20	Rep.	Mason, Kitsap	Shelton.
Luce, F. H.	4	Rep.	{ Lincoln, Okanogan, } { Adams, Franklin }	Davenport.
Lawrence, John C.	5	Rep.	Whitman	Garfield.
Long, J. H.	14	Rep.	Lewis	Chehalis.
Landes, Henry*	21	Rep.	{ Jefferson, Clallam, } { San Juan }	Pt. Townsend.
Owings, N. H.*	16	Rep.	Thurston	Olympia.
Preston, Platt A.	8	Rep.	Walla Walla	Waitsburg.
Payne, Thomas	23	Rep.	Skagit, Island	Mt. Vernon.
Parkinson, W. J.*	24	Rep.	Whatcom	Whatcom.
Rinehart, W. V.*	19	Rep.	King	Seattle.
Seaborg, B. A.	15	Rep.	Pacific, Wahkiakum	Ilwaco.
Snow, J. M.	9	Rep.	Douglas, Yakima	Waterville.
Thompson, George T.	8	Rep.	Walla Walla	Walla Walla.
Thompson, L. F.	18	Rep.	Pierce	Sumner.
Van Houten, B. C.	1	Rep.	Spokane	Spokane Falls.
Vestal, Samuel	22	Rep.	Snohomish	Snohomish.
Watt, Alex	2	Rep.	Spokane	Cheney.
Whalley, John T.	5	Rep.	Whitman	Diamond.
Wilson, E. T.	10	Rep.	Kittitas	Ellensburg.
Wooding, C. T.*	17	Rep.	Chehalis	Aberdeen.
Wood, Wm. D.	19	Rep.	King	Seattle.
Wolfe, H. H.*	7	Rep.	Columbia	Dayton.

*Served in the Union Army. Republicans, 33; Democrats, 1.

THE FIRST HOUSE OF REPRESENTATIVES, 1889-90.

Speaker, J. W. FEIGHAN, Spokane.

Chief Clerk, CHARLES E. CLINE, Lynden, Whatcom County.

<i>Names.</i>	<i>Politics.</i>	<i>Counties.</i>	<i>Residence.</i>
Allen, Alexander*	Rep.	King	Seattle.
Bird, F. W.	Rep.	King	Seattle.
Blackburn, John T.	Rep.	King	Vashon.
Blair, H.	Rep.	Klickitat	Bickleton.
Blackfan, C. T.*	Rep.	Lincoln	Brents.
Browne, George*	Rep.	Pierce	Tacoma.
Brown, J. S.*	Rep.	Spokane	Deep Creek Falls.
Bush, W. O.	Rep.	Thurston	Bush's Prairie.
Bothell, Geo.*	Rep.	King	Bothell.
Clark, A. K.*	Rep.	Spokane	Rockford.
Cornwall, J. M.	Rep.	Walla Walla	Dixie.
Cleman, John	Rep.	Yakima	North Yakima.
Cook, S. S.*	Rep.	Clarke	Vancouver.
Day, H. B.	Rep.	Columbia	Dayton.
Drew, M. S.	Rep.	Kitsap	Port Gamble.
Dean, E. B.*	Rep.	Spokane	Spokane Falls.
Eddy, A. H.	Rep.	Snohomish	Snohomish.
Edens, John J.*	Rep.	Skagit	Guemes.
Evans, Elwood	Rep.	Pierce	Tacoma.
Farrish, William	Rep.	Asotin	Asotin City.
Flummerfelt, C. H.	Dem.	Franklin	Pasco.
Foster, Chas. E.*	Rep.	Pacific	South Bend.
Feighan, J. W.*	Rep.	Spokane	Spokane Falls.
Geoghegan, J. D.*	Rep.	Clarke	Vancouver.
Grant, F. J.	Rep.	King	Seattle.
Gilchrist, Charles	Rep.	Lewis	Centralia.
Grubb, S. G.*	Rep.	Spokane	Cheney.
Gandy, J. E.*	Rep.	Spokane	Spokane Falls.
Hutchinson, R. H.	Rep.	Whitman	Farmington.
Hewitt, A. Scott (resigned)	Rep.	Pierce	Tacoma.
Hamilton, Harry	Rep.	Okanogan	Conconnully.
Herren, S. C.	Rep.	Lewis	Winlock.
Hughes, W. H.	Rep.	King	Seattle.
Huntington, C.	Rep.	Cowlitz	Freeport.
Judson, Stephen	Dem.	Pierce	Tacoma.
Judson, Geo. H.	Rep.	Whatcom	Lynden.
Kennedy, W. K.	Rep.	Adams	Ritzville.
Kandle, Geo. B.	Rep.	Pierce	Tacoma.
Kuhn, J. A.*	Dem.	Jefferson	Port Townsend.
Lull, A. B.	Indpt.	Clallam	Port Angeles.
Medcalf J. L.	Rep.	Chehalis	Montesano.
Morse, G. W.	Rep.	Island	Oak Harbor.
Minkler, B. D.	Rep.	Skagit	Lyman.
Meade, W. J.	Dem.	Pierce	Tacoma.
Megler, J. G.*	Rep.	Wahkiakum	Brookfield.
Moultray, Wm. R.	Rep.	Whatcom	Nooksack.
McReavy, John	Dem.	Mason	Skokomish.

THE FIRST HOUSE OF REPRESENTATIVES, 1889-90—Continued.

<i>Names.</i>	<i>Politics.</i>	<i>Counties.</i>	<i>Residence.</i>
Nims, L. B.	Rep.	Chehalis	Cosmopolis.
Nash, E. D.*	Dem.	Douglas	Waterville.
Ostrander, B. R.*	Rep.	Whitman	Coin.
Oliphant, W. S.	Rep.	Garfield	Tukannon.
Plummer, A. A.	Rep.	Jefferson	Port Townsend.
Purdy, Bruce F.	Rep.	Klickitat	Goldendale.
Power, I. N.	Rep.	Kittitas	Ellensburg.
Peterson, Oliff*	Rep.	Pierce	Roy.
Painter, Joseph C.	Rep.	Walla Walla	Estes.
Pickrell, E. R.	Rep.	Whitman	Palouse City.
Person, J. T.	Rep.	Whitman	Endicott.
Rutter W. C.	Rep.	King	Olney (Gilman).
Robertson Alex*	Rep.	Snohomish	Stanwood.
Randall, M. H.*	Rep.	Stevens	Colville.
Rotch, Francis	Rep.	Thurston	Seatco.
Shaw, Amos F.*	Rep.	Clarke	Vancouver.
Shinn, W. J.	Rep.	King	Kent.
Sharp, J. P.	Rep.	Kittitas	Ellensburg.
Spencer, P. K.	Rep.	Lincoln	Sassin.
Stevenson, Geo. H.	Dem.	Skamania	Cascades.
Straight, Z. K.	Rep.	Walla Walla	Walla Walla.
Turner, John C.	Rep.	Whitman	Colfax.
Tucker, T. E.*	Rep.	San Juan	Friday Harbor.
Weatherford, A. H.	Dem.	Columbia	Dayton.

*Served in the Union army or navy.

Republicans, 62; Democrats, 8; Independent, 1. Republican majority on joint ballot, 87.

THE SECOND SENATE, 1891-92.

President pro tem., EUGENE T. WILSON, of Ellensburg, Kittitas County.

Secretary, CLARENCE M. BARTON, of Olympia, Thurston County.

<i>Names.</i>	<i>District.</i>	<i>Politics.</i>	<i>Counties.</i>	<i>Residence.</i>
Austin, C. G.*	8	Rep.	{ Asotin, Columbia, } { Garfield }	Pomeroy.
Baker, John S.	22	Rep.	Pierce	Tacoma.
Claypool, Charles E.	20	Rep.	Pierce	Tacoma.
Clough, L. B.	13	Rep.	Clarke, Skamania	Vancouver.
Cooper, H. C.	16	Rep.	Chehalis	Montesano.
Drum, Henry	21	Dem.	Pierce	Tacoma.
Dyer, Trusten P.	27	Rep.	King	Seattle.
Easterday, C. M.	23	Rep.	Pierce	Tacoma.
Edens, J. J.*	32	Rep.	Skagit, San Juan	Guemcs.

THE SECOND SENATE, 1891-92—Continued.

<i>Names.</i>	<i>District.</i>	<i>Politics.</i>	<i>Counties.</i>	<i>Residence.</i>
Eshelman, Jacob T.....	12	Dem	Klickitat, Yakima.....	North Yakima.
Forrest, W. R.....	26	Rep.	King.....	Seattle.
Forsyth, C E.....	14	Rep.	{ Cowlitz, Pacific. } { Wahkiakum..... }	Kelso.
Frink, J. M.....	25	Rep.	King.....	Seattle.
Hastings, F. W.....	30	Rep.	Jefferson, Clallam.....	Pt. Townsend.
Hyde, E. B.....	4	Rep.	Spokane.....	Spokane.
Kinnear, John R.*.....	28	Rep.	King.....	Seattle.
Kneeland, W. H.....	17	Rep.	Mason, Kitsap, Island.....	Shelton.
Long, J. H.....	15	Rep.	Lewis.....	Chehalis.
Luce, F. H.....	1	Rep.	Lincoln, Okanogan.....	Davenport.
McCarty, Morris*.....	34	Dem	Whatcom.....	Whatcom.
McCroskey, R. C.....	6	Dem	Whitman.....	Garfield.
O'Neill, James.....	2	Rep.	Stevens, Spokane.....	Chewelah.
Owings, N. H.*.....	18	Rep.	Thurston.....	Olympia.
Parkinson, W. J.*.....	33	Rep.	Whatcom.....	Whatcom.
Preston, Platt A.....	10	Rep.	Walla Walla.....	Waitsburg.
Richards, Frank H.....	34	Rep.	Whatcom.....	Whatcom.
Rutter, W. C.....	29	Rep.	King.....	Seattle.
Smith, Thomas J.....	7	Rep.	Whitman.....	Penawawa.
Thompson, George T.....	9	Rep.	{ Walla Walla, Frank- } { lin, Adams..... }	Walla Walla.
Thompson, L. F.*.....	19	Rep.	Pierce.....	Tacoma.
Van De Vanter, A. T.....	24	Rep.	King.....	Kent.
Van Houten, B. C.....	3	Rep.	Spokane.....	Spokane.
Vestal, Samuel.....	31	Rep.	Snohomish.....	Snohomish.
Watt, Alexander.....	5	Rep.	Spokane.....	Cheney.
Wilson, E. T.....	11	Rep.	Kittitas, Douglas.....	Ellensburg.

*Served in the Union Army. Republicans, 30; Democrats, 4; total, 34.
NOTE—McCarty was unseated and Richards seated.

THE SECOND HOUSE OF REPRESENTATIVES, 1891-92.

Speaker, A. F. SHAW, of Vancouver, Clarke County.

Chief Clerk, T. G. NICKLIN, of Whatcom.

<i>Names.</i>	<i>District.</i>	<i>Politics.</i>	<i>Counties.</i>	<i>Residence.</i>
Adams, A. I.....	40	Rep.	King.....	Seattle.
Anderson, A. H.....	29	Dem.	Mason.....	Shelton.
Anderson, Michael.....	48	Rep.	Whatcom.....	Park.
Andrews, Lyman B.....	41	Rep.	King.....	Seattle.
Arrasmith, Joseph.....	7	Rep.	Whitman.....	Palouse City.

THE SECOND HOUSE OF REPRESENTATIVES, 1891-92—Continued.

<i>Names.</i>	<i>District.</i>	<i>Politics.</i>	<i>Counties.</i>	<i>Residence.</i>
Barlow, Byron*	36	Rep.	Pierce	Tacoma.
Bass, Samuel	49	Dem.	Whatcom	Sehome.
Berry, P. E.	17	Rep.	Douglas	Waterville.
Bothell, George*	43	Rep.	King	Bothell.
Brock, Eugene	23	Rep.	Cowlitz	Stella.
Caughran, J. D*	35	Rep.	Pierce	Tacoma.
Chambers, A. H.	27	Dem.	Thurston	Olympia.
Collins, U. L*	27	Rep.	Thurston	Tenino.
Cushman, I. N.	15	Rep.	Lincoln	Wilbur.
Davis, John	18	Dem.	Kittitas	Ellensburg.
de Steiguer, G. F.	42	Rep.	King	Seattle.
Dysart, George	26	Rep.	Lewis	Centralia.
Farrish, William	8	Rep.	Asotin	Asotin City.
Fellows, George	5	Rep.	Spokane	Spangle.
Flummerfelt, C. H.	13	Dem.	Franklin	Pasco.
Frame, J. W.	44	Dem.	Snohomish	Snohomish.
Frater, A. W.	44	Rep.	Snohomish	Snohomish.
Gandy, J. E.	4	Rep.	Spokane	Spokane Falls.
Garretson, A. H.	37	Rep.	Pierce	Tacoma.
Godman, M. M.	10	Dem.	Columbia	Dayton.
Hanson, A. G.	4	Rep.	Spokane	Spokane Falls.
Holt, D. M.	8	Dem.	Whitman	Wawawai.
Hunsaker, Jacob	20	Rep.	Klickitat	White Salmon.
Hutchinson, R. A.	15	Dem.	Lincoln	Mondovi.
Johnson, G. M*	47	Rep.	San Juan	Lopez.
Jones, D. R.	28	Rep.	Chehalis	Gray's Har. City.
Kennedy, W. K.	14	Rep.	Adams	Ritzville.
Lawton, Charles W.	40	Rep.	King	Seattle.
Lehman, David	2	Rep.	Spokane	Peone
McClure, E. P*	26	Rep.	Lewis	Winlock.
McKay, W. F.	46	Rep.	Skagit	Avon.
McKnight, John*	43	Rep.	King	Newcastle.
Meany, Edmond S.	42	Rep.	King	Seattle.
Megler, J. G*	24	Rep.	Wahkiakum	Brookfield.
Metcalf, John	1	Rep.	Stevens	Squire City.
Miller, J. M.	49	Rep.	Whatcom	Fairhaven.
Moore, F. L.	6	Dem.	Whitman	Palouse City.
Morse, George W.	45	Rep.	Island	Oak Harbor.
Murray, John L.	34	Rep.	Pierce	Roy.
Nevin, James	21	Dem.	Skamania	Cape Horn.
Painter, Joseph C.	12	Rep.	Walla Walla	Estes.
Palmer, James*	9	Rep.	Garfield	Pomeroy.
Parcell, M. I.	38	Rep.	King	Franklin.
Pearson, L. J.	36	Rep.	Pierce	Tacoma.
Peterson, W. H.	18	Dem.	Kittitas	Ellensburg.
Plummer, A. A.	31	Rep.	Jefferson	Port Townsend.
Powell, E. L.	3	Rep.	Spokane	Spokane Falls.
Putney, F. L.	25	Rep.	Pacific	Willapa City.
Ragsdale, A. V.	3	Rep.	Spokane	Spokane Falls.
Ready, J. M.	18	Rep.	Kittitas	Ellensburg.

THE SECOND HOUSE OF REPRESENTATIVES, 1891-92—*Continued.*

<i>Names.</i>	<i>District.</i>	<i>Politics.</i>	<i>Counties.</i>	<i>Residence.</i>
Reinhardt, Louis.....	4	Rep.	Spokane.....	Spokane Falls.
Reitze, Charles F.....	39	Rep.	King.....	Seattle.
Rockwell, Ira C.....	30	Dem.	Kitsap.....	Sidney.
Sallee, J. S.....	43	Rep.	King.....	Juanita.
Schricker, W. E.....	46	Dem.	Skagit.....	La Conner.
Sharpstein, J. L.....	11	Dem.	Walla Walla.....	Walla Walla.
Shaw, A. F.*.....	22	Rep.	Clarke.....	Vancouver.
Smith, H. F.....	16	Dem.	Okanogan.....	Osooyos.
Smyth, S. J.....	37	Rep.	Pierce.....	Oakes' Addition.
Snively, H. J.....	19	Dem.	Yakima.....	North Yakima.
Spinning, F. R.....	33	Rep.	Pierce.....	Puyallup.
Taylor, Johnson C.....	33	Rep.	Pierce.....	Orting.
Thalman, J. C.....	39	Rep.	King.....	Seattle.
Tiffany, A. W.....	48	Rep.	Whatcom.....	Ferndale.
Tillotson, W. D.....	34	Rep.	Pierce.....	Tacoma.
Troy, Smith.....	32	Dem.	Clallam.....	New Dungeness.
Tyler, W. D.....	35	Rep.	Pierce.....	Tacoma.
Walker, George B.....	38	Rep.	King.....	West Seattle.
Walter, Louis.....	5	Dem.	Spokane.....	Cheney.
Wasson, Andrew.....	31	Rep.	Jefferson.....	Port Townsend.
Wyman, George H.....	28	Rep.	Chehalis.....	Aberdeen.
Yancy, G. W.....	41	Rep.	King.....	Seattle.
Yeomans, F. C.....	22	Rep.	Clarke.....	La Camas.
Young, O. E.....	8	Rep.	Whitman.....	Almota.

*Served in the Union army.

Republicans, 60; Democrats, 18; total, 78. Total membership of legislature, 112. Republican majority on joint ballot, 68.

NOTE—Representative John Davis died January, 1891. W. H. Peterson was elected in place of John Davis.

THE THIRD SENATE, 1893.

President. F. H. LUCE, Lieutenant Governor, of Davenport, Lincoln County.

Secretary. ALLEN WEIR, of Olympia, Thurston County.

<i>Names.</i>	<i>District.</i>	<i>Politics.</i>	<i>Counties.</i>	<i>Residence.</i>
Belknap, W. C.....	5	Rep.	Spokane.....	Fairfield.
Brown, E. L.....	17	Rep.	Mason, Kitsap, Island.....	Sidney.
Campbell, J. G.....	21	Dem.	Pierce.....	Tacoma.
Claypool, C. E.....	20	Rep.	Pierce.....	Tacoma.
Cooper, H. C.....	16	Rep.	Chehalis.....	Montesano.

THE THIRD SENATE, 1893—Continued.

<i>Names.</i>	<i>District.</i>	<i>Politics.</i>	<i>Counties.</i>	<i>Residence.</i>
Donahoe, F.....	15	Dem	Lewis	Chehalis.
Dyer, T. P.....	27	Rep.	King	Seattle.
Easterday, C. M.....	23	Rep.	Pierce.....	Tacoma.
Edens, J. J.*.....	32	Rep.	Skagit. San Juan.....	Guemes.
Eshelman, J. T.....	12	Dem	Klickitat. Yakima.....	North Yakima.
Forrest, W. R.....	26	Rep.	King	Seattle.
Forsyth, C. E.....	14	Rep.	{ Cowlitz. Pacific, { { Wahkiakum	Kelso.
Foss, L.....	22	Dem	Pierce	Tacoma.
Frink, J. M.....	25	Rep.	King	Seattle.
Gilbert, W. H.....	23	Rep.	Whatcom	Custer.
Hastings, F. W.....	30	Rep.	Jefferson. Clallam.....	Pt. Townsend.
Helm, C. I.....	11	Rep.	Kittitas. Douglas.....	Ellensburg.
Horr, J. C.....	18	Rep.	Thurston	Olympia.
Hutchinson, R. A.....	1	Dem	Lincoln. Okanogan.....	Mondovi.
Ide, C. W.....	4	Rep.	Spokane	Spokane.
Kellogg, J. A.....	8	Rep.	{ Asotin, Columbia, { { Garfield.....	Dayton.
Kinnear, J. R.*.....	28	Rep.	King	Seattle.
Miller, D.....	10	Dem	Walla Walla.....	Walla Walla.
McCroskey, R. C.....	6	Dem	Whitman.....	Garfield.
McManus, J. E.....	31	Dem	Snohomish	Everett.
O'Neill, J.....	2	Rep.	Stevens, Spokane.....	Chewelah.
Richards, F. H.....	34	Rep.	Whatcom	Whatcom.
Roberts, J. L.....	9	Rep.	{ Adams, Franklin, { { Walla Walla.....	Walla Walla.
Rutter, W. C.....	29	Rep.	King	Seattle.
Sergeant, W. P.*.....	19	Rep.	Pierce	Buckley.
Shaw, B. F.....	13	Dem	Clarke, Skamania.....	Vancouver.
Smith, T. J.....	7	Rep.	Whitman	Penawawa.
Van De Vanter, A. T.....	24	Rep.	King	Kent.
Van Houten, B. C.....	2	Rep.	Spokane	Spokane.

*Served in the Union army.

Republicans, 25; Democrats, 9; Total, 34.

THE THIRD HOUSE OF REPRESENTATIVES, 1893.

Speaker, J. W. ARRASMITH, of Colfax, Whitman County.

Chief Clerk, T. G. NICKLIN, of Whatcom.

<i>Names.</i>	<i>District.</i>	<i>Politics.</i>	<i>Counties.</i>	<i>Residence.</i>
Andersen, W. D. E.....	36	Dem.	Pierce	Tacoma.
Anderson, D. F*.....	6	Rep.	Whitman.....	Rosalia.
Anderson, M*.....	48	Rep.	Whatcom	Park.

THE THIRD HOUSE OF REPRESENTATIVES, 1893—Continued.

<i>Names.</i>	<i>District.</i>	<i>Politics.</i>	<i>Counties.</i>	<i>Residence.</i>
Arrasmith, J. W.	7	Rep.	Whitman	Colfax.
Baker, F. R.	37	P. P.	Pierce	Tacoma.
Brock, E.	23	Rep.	Cowlitz	Stella.
Burton, J.	44	P. P.	Snohomish	Snohomish.
Bush, A. S*	25	Rep.	Pacific	Bay Center.
Bush, N. W.	28	Rep.	Chehalis	Aberdeen.
Cameron, A.	12	Rep.	Walla Walla	Walla Walla.
Collin, Geo. H.	2	P. P.	Spokane	Spokane.
Cowan, R. T.	22	Dem.	Clarke	La Camas.
Crockett, W.	45	Dem.	Island	Coupeville.
Denn, S.	1	P. P.	Stevens	Chewelah.
Durant, J. J.	13	P. P.	Franklin	Pasco.
Edmonds, E. E.	22	Dem.	Clarke	Ridgefield.
Edwards, J. O.	33	P. P.	Pierce	Carbonado.
Egbert, P. B.	37	P. P.	Pierce	Tacoma.
Farrish, Wm.	8	Rep.	Asotin	Asotin.
Foster, J. J.	24	Dem.	Wahkiakum	Cathlamet.
Gilman, L. C.	39	Dem.	King	Seattle.
Green, John F.	15	Dem.	Lincoln	Sedalia.
Greenberg, H. W.	4	Rep.	Spokane	Spokane.
Hamill, S. W.	10	Dem.	Columbia	Dayton.
Heliker, E. P.	43	Rep.	King	Newcastle.
Hoole, W. R*	32	Rep.	Clallam	Beaver.
Hurd, M. P.	46	Rep.	Skagit	La Conner.
Judson, S.	34	Dem.	Pierce	Steilacoom.
Karr, J. A.	28	Rep.	Chehalis	Hoquiam.
Keller, C. F.	38	Rep.	King	Enumclaw.
Kelly, M.	33	Rep.	Pierce	Wilkeson.
Kline, G. W.	18	Dem.	Kittitas	Mission.
Leo, J.	36	Dem.	Pierce	Tacoma.
Letterman, E. H*	7	Dem.	Whitman	Pullman.
Ludden, W. H.	4	Rep.	Spokane	Spokane.
Mays, F. W. D.	9	Dem.	Garfield	Pomeroy.
Mead, A. E.	48	Rep.	Whatcom	Blaine.
Meany, E. S.	42	Rep.	King	Seattle.
Mentzer, T. F.	27	Rep.	Thurston	Tenino.
Merchant, J.	12	Rep.	Walla Walla	Wallula.
Moore, C. J.	21	Dem.	Skamania	Mt. Pleasant.
Morrison, E.	38	Rep.	King	West Seattle.
Mulkey, T. G.	6	Dem.	Whitman	Rosalia.
McElwain, W. P.	41	Rep.	King	Seattle.
McKenzie, A. S.	27	Rep.	Thurston	Yelm.
McMillan, J. B.	46	Rep.	Skagit	Edison.
McMurphy, D. W.	26	Rep.	Lewis	Little Falls.
McNew, Wm. N.	15	Rep.	Lincoln	Lorene.
Nash, F. D.	35	Rep.	Pierce	Tacoma.
Neergaard, R. J.	14	Rep.	Adams	Ritzville.
Nelson, O. B.	3	Rep.	Spokane	Spokane.
Payne, W.	31	Dem.	Jefferson	Port Townsend.
Pierce, C. M*	26	Rep.	Lewis	Centralia.

THE THIRD HOUSE OF REPRESENTATIVES, 1893—*Continued.*

<i>Names.</i>	<i>District.</i>	<i>Politics.</i>	<i>Counties.</i>	<i>Residence.</i>
Pierce, D. W*.....	20	Rep...	Klickitat	Goldendale.
Rinehart, J. H.....	43	Rep...	King	Ballard.
Roscoe, C. T.....	44	Rep...	Snohomish	Snohomish.
Roth, C. I.....	49	Rep...	Whatcom	Whatcom.
Sallee, J. S.....	43	Rep...	King	Kirkland.
Scott, C. H.....	30	P. P.	Kitsap	Sidney.
Shadle, J. A.....	34	Rep...	Pierce	Steilacoom.
Shelton, L. G.....	29	Dem.	Mason	Shelton.
Sherman, A.....	49	Rep...	Whatcom	Fairhaven.
Smith, J. B*.....	17	P. P.	Douglas	Orondo.
Smith, H. F.....	16	Dem.	Okanogan	Osooyos.
Smithson, J. H.....	18	Rep...	Kittitas	Ellensburg.
Speck, R. B.....	5	Rep...	Spokane.....	Rockford.
Temple, G. W.....	3	Rep...	Spokane.....	Spokane.
Tucker, J. E*.....	47	Rep...	San Juan.....	Friday Harbor.
Tull, F. M.....	4	Rep...	Spokane.....	Spokane.
Turpin, F. B.....	31	Dem.	Jefferson	Port Townsend.
Washburn, R. C.....	40	Rep...	King.....	Seattle.
Webb, C. L.....	41	Rep...	King.....	Seattle.
Weed, A. B.....	19	Rep...	Yakima	North Yakima.
Westfall, C. F.....	5	Rep...	Spokane.....	Medical Lake.
Wheeler, L. H.....	42	Rep...	King.....	Seattle.
White, W. R.....	39	Rep...	King.....	Seattle.
Winchell, W. R.....	40	Rep...	King.....	Seattle.
Woodworth, A*.....	35	Rep...	Pierce	Tacoma.

*Served in the Union army during the rebellion.

Republicans, 50; Democrats, 19; People's Party, 9; total, 78.

Total in Legislature—Republicans, 75; Democrats, 28; People's Party, 9; total, 112.

THE FOURTH SENATE, 1895.

President, F. H. LUCE, Lieutenant Governor, of Davenport, Lincoln County.

<i>District.</i>	<i>Names.</i>	<i>Politics.</i>	<i>Residence.</i>	<i>Counties Represented.</i>	<i>When Elected.</i>
1...	R. A. Hutchinson...	Dem....	Mondovi	Lincoln	1892
				Okanogan	
2...	Willard B. Field...	Peop...	Loon Lake...	Stevens	1894
				Spokane.....	

THE FOURTH SENATE, 1895—Continued.

<i>District</i>	<i>Names.</i>	<i>Politics</i>	<i>Residence.</i>	<i>Counties Represented.</i>	<i>When Elected</i>
3	B. C. Van Houten	Rep.	Spokane	Spokane	1892
4	C. W. Ide	Rep.	Spokane	Spokane	1892
5	W. C. Belknap	Rep.	Fairfield	Spokane	1892
6	L. C. Crow	Peop	Palouse	Whitman	1894
7	Oliver Hall	Rep.	Colfax	Whitman	1894
8	J. A. Kellogg	Rep.	Dayton	Asotin Columbia Garfield	1892
9	J. L. Roberts	Rep.	Walla Walla	Adams Franklin Walla Walla	1892
10	D. Miller	Dem.	Walla Walla	Walla Walla	1892
11	C. I. Helm	Rep.	Ellensburg	Kittitas Douglas	1892
12	D. E. Lesh	Rep.	N'th Yakima	Klickitat Yakima	1894
13	B. F. Shaw	Dem.	Vancouver	Clarke Skamania	1892
14	J. C. Megler	Rep.	Brookfield	Cowlitz Pacific Wahkiakum	1894
15	F. Donahoe	Dem.	Chehalis	Lewis	1892
16	F. G. Deckebach	Rep.	Ocosta	Chehalis	1894
17	E. L. Brown	Rep.	Sidney	Mason Kitsap Island	1892
18	J. C. Horr	Rep.	Olympia	Thurston	1892
19	W. P. Sergeant	Rep.	Buckley	Pierce	1892
20	E. W. Taylor	Rep.	Tacoma	Pierce	1894
21	J. G. Campbell	Rep.	Tacoma	Pierce	1892
22	Louis Foss	Rep.	Tacoma	Pierce	1892
23	C. M. Eas erday	Rep.	Tacoma	Pierce	1894
24	John Wooding	Rep.	Auburn	King	1894
25	J. M. Frink	Rep.	Seattle	King	1894
26	R. C. Washburn	Rep.	Seattle	King	1894
27	Frank P. Lewis	Rep.	Seattle	King	1894
28	J. W. Range	Peop	Seattle	King	1894
29	Virgil A. Pus ey	Rep.	Yesler	King	1894
30	R. C. Wilson	Rep.	Port Angeles	Jefferson Clallam	1894
31	J. E. McManus	Dem.	Everett	Snohomish	1892
32	F. C. Harper	Rep.	East Sound	Skagit. San Juan	1894
33	W. H. Gilbert	Rep.	Custer	Whatcom	1892
34	C. W. Dorr	Rep.	New Whatcom	Whatcom	1894

Republicans, 26; Democrats, 5; People's Party, 3. Total, 34.

THE FOURTH HOUSE OF REPRESENTATIVES, 1895.

Speaker, ELLIS MORRISON, of Seattle, King County.

<i>District</i>	<i>Names.</i>	<i>Politics</i>	<i>Residence.</i>	<i>County Represented.</i>
1	Forrest I. Phelps	P. P.	Springdale	Stevens.
2	G. H. Collin	P. P.	Spokane	Spokane.
3	G. W. Temple	Rep.	Spokane	Spokane.
	J. E. Poster	Rep.	Spokane	Spokane.
	F. M. Tull	Rep.	Spokane	Spokane.
4	J. E. Gandy	Rep.	Spokane	Spokane.
	O. B. Nelson	Rep.	Spokane	Spokane.
5	W. E. Runner	P. P.	Deep Creek Falls	Spokane.
	R. K. Kegley	P. P.	Fairfield	Spokane.
6	Neal Cheetham	P. P.	Thornton	Whitman.
	Cleveland Smith	P. P.	Alki	Whitman.
7	Moses Bull	Rep.	Pullman	Whitman.
	W. S. Johnston	Rep.	Colton	Whitman.
8	C. E. Gibson	P. P.	Asotin	Asotin.
9	A. E. Allen	P. P.	Pomeroy	Garfield.
10	Cornelius Lyman	Rep.	Dayton	Columbia.
11	J. W. Morgan	Rep.	Waitsburg	Walla Walla.
12	Joseph Merchant	Rep.	Wallula	Walla Walla.
13	Robert Gerry	Dem.	Pasco	Franklin.
14	I. B. Laing	P. P.	Fletcher	Adams.
15	P. K. Spencer	P. P.	Rockdale	Lincoln.
	Geo. M. Witt	P. P.	Harrington	Lincoln.
16	F. M. Baum	Dem.	Alma	Okanogan.
17	M. W. Miles	Rep.	Orondo	Douglas.
18	B. F. Barge	Rep.	Ellensburg	Kittitas.
	John Catlin	P. P.	Ellensburg	Kittitas.
19	R. B. Milroy	Rep.	North Yakima	Yakima.
20	L. W. Curtiss	Rep.	P. O., The Dalles, Or.	Klickitat.
21	James Haffey	Rep.	Cape Horn	Skamania.
22	A. J. Mills	Rep.	Vancouver	Clarke.
	M. S. Fishburn	Rep.	La Camas	Clarke.
23	W. H. Ham	Rep.	Jackson	Cowlitz.
24	Thos. Irving	Rep.	Cathlamet	Wahkiakum.
25	A. S. Bush	Rep.	Bay Center	Pacific.
26	C. B. Reynolds	Rep.	Centralia	Lewis.
	J. C. Cantwell	Rep.	Little Falls	Lewis.
27	J. O'B. Scobey	Rep.	Olympia	Thurston.
	S. W. Fenton	Rep.	Tenino	Thurston.
28	Sidney Moor Heath	Rep.	Hoquiam	Chehalis.
	Luther B. Nims	Rep.	Cosmopolis	Chehalis.
29	Wm. Callow	Rep.	Kamilchie	Mason.
30	C. H. Scott	P. P.	Tracyton	Kitsap.
31	W. A. Halteman	Rep.	Port Townsend	Jefferson.
	John Lillie	Rep.	Port Townsend	Jefferson.
32	E. E. Seevers	P. P.	Port Angeles	Clallam.
33	J. C. Taylor	Rep.	Orting	Pierce.
	J. R. Rogers	P. P.	Puyallup	Pierce.

THE FOURTH HOUSE OF REPRESENTATIVES, 1895—*Continued.*

<i>District</i>	<i>Names.</i>	<i>Politics</i>	<i>Residence.</i>	<i>County Represented.</i>
34	T. C. Van Eaton	Rep.	Eatonville	Pierce.
	Edwin C. Miller	Rep.	Sylvan	Pierce.
35	J. W. Cloes	Rep.	Tacoma	Pierce.
	Almon Woodworth	Rep.	Tacoma	Pierce.
36	Fred T. Taylor	Rep.	Tacoma	Pierce.
	T. P. McAuley	P. P.	Tacoma	Pierce.
37	F. R. Baker	P. P.	Tacoma	Pierce.
	L. E. Rader	P. P.	Tacoma	Pierce.
38	Ellis Morrison, Sp'r	Rep.	West Seattle	King.
	Miles F. Hatch	Rep.	Burton	King.
39	J. W. McDonnell	Rep.	Seattle	King.
	Wm. McArdle	P. P.	Seattle	King.
40	Geo. B. Kittinger	Rep.	Seattle	King.
	S. B. Nettleton	Rep.	Seattle	King.
41	Frank Hanford	Rep.	Seattle	King.
	F. A. Wing	Rep.	Seattle	King.
42	Solon T. Williams	Rep.	Seattle	King.
	R. B. Albertson	Rep.	Seattle	King.
43	A. J. Goddard	Rep.	Fremont	King.
	Albert Burrows	Rep.	Bellevue	King.
	J. A. Loggie	Rep.	Kirkland	King.
44	T. V. Eddy	Rep.	Everett	Snohomish.
	L. H. Coon	Rep.	Snohomish	Snohomish.
45	C. T. Terry	Rep.	Coupeville	Island.
46	A. M. Moore	Rep.	Mount Vernon	Skagit.
	H. S. Conner	Rep.	La Conner	Skagit.
47	John L. Murray	Rep.	Friday Harbor	San Juan.
48	Charles E. Cline	P. P.	Lynden	Whatcom.
	R. J. Glen	P. P.	Blaine	Whatcom.
49	J. H. Schively	Rep.	Fairhaven	Whatcom.
	D. E. Biggs	Dem.	New Whatcom	Whatcom.

Republicans, 54; Democrats, 3; People's Party, 21; total, 78.

STANDING COMMITTEES OF THE SENATE, 1895.

Agriculture—Belknap, Gilbert, Hall.

Appropriations—Ide, Megler, Roberts, McManus, Washburn, Dorr, Lesh.

Claims and Auditing—Wilson, Horr, Brown, Miller, Harper.

Commerce—Deckebach, Campbell, Lewis.
Constitution and Constitutional Revision—Lewis, Taylor, Miller.
Counties and County Boundaries—Pusey, McManus, Hall.
Corporations Other Than Municipal—Van Houten, Shaw, Sergeant, Wooding, Kellogg, Helm, Dorr.
Dykes, Drains and Drainage—Harper, Donahoe, Wooding.
Education—Brown, Sergeant, Ide, Miller, Pusey.
Educational Institutions—Pusey, Helm, Belknap, Donahoe, Hall.
Elections and Privileges—Hall, Frink, Miller.
Engrossed Bills—Range, Harper, Pusey.
Enrolled Bills—Foss, Brown, Deckebach.
Fisheries—Megler, Shaw, Dorr.
Harbor and Harbor Lines—Wooding, Van Houten, McManus, Campbell, Lesh.
Irrigation and Arid Lands—Lesh, Helm, Crow.
Judiciary—Easterday, Brown, Kellogg, Taylor, Washburn, Dorr, Lewis, Wilson, Van Houten.
Labor and Labor Statistics—Taylor, Belknap, Range.
Manufactures—Shaw, Frink, Harper.
Medicines, Dentistry, Hygiene and Surgery—Gilbert, Horr, Roberts.
Memorials—Dorr, Easterday, Field.
Military—Helm, Megler, Washburn, Easterday, Lesh.
Mines and Mining—Hutchinson, Pusey, Field.
Municipal Corporations—Washburn, Ide, Roberts, Taylor, McManus.
Printing—McManus, Campbell, Horr, Deckebach, Crow.
Public Buildings and Grounds—Horr, Van Houten, Wooding, Foss, Lesh.
Public Morals—Field, Kellogg, Belknap.
Public Revenue and Taxation—Frink, Belknap, Roberts, Foss, Hall, Harper, Deckebach, Wilson, Field.
Roads and Bridges—Kellogg, Gilbert, Hutchinson, Donahoe, Wooding, Wilson, Crow.
Rules and Joint Rules—Crow, Brown, Kellogg.
Salaries and Mileage—Miller, Easterday, Gilbert, Belknap, Range.
State Charitable Institutions—Campbell, Ide, Shaw, Hutchinson, Wilson.
Senate Employes Other Than Regular—Megler, Ide, Helm, Foss, Shaw.
State, Granted, School and Tide Lands—Sergeant, Van Houten, Frink, Megler, Helm, Horr, Hutchinson.
State Library—Donahoe, Lewis, Range.
State Penal and Reformatory Institutions—Roberts, Sergeant, Hutchinson, Donahoe, Lewis.

STANDING COMMITTEES OF THE HOUSE, 1895.

Agriculture—Curtiss of Klickitat, Chairman; Collin, Lyman, Miller, Fishburn, Catlin, Cline, Mills, Burrows, Terry, Miles, Nelson, Murray, Phelps, Smith.

Agricultural College and School of Science—Nelson of Spokane, Chairman; Johnston, Kittinger, McAuley, Murray, Barge, Baker, Irving, Moore, Gibson, Hanford.

Appropriations—Temple of Spokane, Chairman; Scobey, Wing, Taylor J. C., Ham, Rader, Gerry, Kegley, Schively, Merchant, Barge, Goddard, Bull, Bush, Witt.

Claims and Auditing—Gandy of Spokane, Chairman; McDonnell, Baum, Allen, Irving, Conner, Cantwell, Van Eaton, Seevers.

Commerce and Manufactures—Hanford of King, Chairman; Woodworth, Bush, Lillie, Gerry, Seevers, Foster.

Constitutional Revision—Moore of Skagit, Chairman; Reynolds, Bull, Nims, Williams, Eddy, Biggs, Gibson, Van Eaton.

Compensation and Fees for State and County Officers—Foster of Spokane, Chairman; Callow, Spencer, Temple, Morgan, Rader, Coon, Reynolds, Albertson, Laing, Raum.

Corporations Other Than Municipal and Railroads—Reynolds of Lewis, Chairman; Nettleton, Eddy, Glen, Smith, Taylor F. T., Heath, Gandy, Barge, Halteman, Hatch.

Counties and County Boundaries—McDonnell of King, Chairman; Reynolds, Witt, Lyman, Miller, Cline, Nettleton, McAuley, Bull.

Dykes, Drains and Drainage—Conner of Skagit, Chairman; Loggie, Allen, Miller, Seevers.

Education—Taylor, J. C., of Pierce, Chairman; Barge, Hanford, Morgan, Woodworth, Burrows, Gandy, Cheetham, Nelson, Terry, Bush.

Engrossed and Enrolled Bills—Halteman of Jefferson, Chairman; Rogers, Foster, Kittinger, Loggie, Rader, Gerry.

Federal Relations and Immigration—Taylor, Fred T., of Pierce, Chairman; Tull, Bull, Phelps, Nettleton, Scobey, Scott.

Fisheries and Game—Bush of Pacific, Chairman; Hanford, McArdle, Hatch, Taylor F. T., Ham, Haffey, Callow, Curtiss, Glen, Irving, Halteman, Heath.

Forestry and Horticulture—Mills of Clarke, Chairman; Heath, Scobey, Hatch, Fishburn, Miller, Miles, Cline, Collin, Albertson, Milroy.

Harbors and Waterways—Heath of Chehalis, Chairman; Eddy, Nettleton, Schively, Temple, Miles, McAuley, Seevers, Conner, Goddard, Catlin.

Hospitals for the Insane—Tull of Spokane, Chairman; Haffey, Collin, Wing, Murray, Biggs, Woodworth, Lyman, McAuley, Taylor J. C.

Internal Improvements and Indian Affairs—Haffey of Skamania, Chairman; Tull, Johnston, Callow, Phelps, Cloes, Kegley.

Insurance—Wing of King, Chairman; Foster, Hanford, Lyman, Laing, Lillie, Woodworth, Miller, Spencer.

Judiciary—Milroy of Yakima, Chairman; Albertson, Eddy, Bull, Heath, Cline, Baum, Reynolds, Moore, Williams, Coon, Scobey.

Labor and Labor Statistics—Coon of Snohomish, Chairman; McArdle, Scobey, Cheetham, Goddard, Johnston, Barge, Tull, Rogers, Irving, Spencer.

Medicine, Surgery, Hygiene and Dentistry—Biggs of Whatcom, Chairman; Cloes, Morgan, Conner, Barge, Scott, Gandy, Fenton, Rader, Eddy, Kittinger.

Memorials—Callow of Mason, Chairman; Tull, Williams, Nims, Curtiss, Miles, Eddy, Baker, Ham, Gibson, Witt.

Mileage and Contingent Expenses—Miller of Pierce, Chairman; Hatch, Glen, Bush, Runner, Scott, Allen, Irving, Morgan, Ham, Temple, Lyman.

Military Affairs and Soldiers' Home—Woodworth of Pierce, Chairman; Coon, Collin, Bush, Foster, Kittinger, Burrows, Merchant, Albertson, Morgan, Smith.

Mines and Mining—Eddy of Snohomish, Chairman; Miles, Baum, Catlin, Goddard, Phelps, Fishburn, Rogers, Nelson.

Municipal Corporations—Albertson of King, Chairman; Temple, Goddard, SeEVERS, Lillie, Tull, Taylor F. T., Baker, Miles, Schively, Reynolds.

Printing and Supplies—Morgan of Walla Walla, Chairman; Fishburn, Schively, Rogers, Cloes, Merchant, Mills, McArdle, Rader.

Privileges and Elections—Bull of Whitman, Chairman; Murray, Taylor J. C., Gerry, Kittinger, McArdle, Cline, Haffey, Milroy.

Public Morals—Gibson of Asotin, Chairman; Johnston, Taylor F. T., Nettleton, Murray, Williams, Terry, Runner, Rader.

Revenue and Taxation—Nims of Chehalis, Chairman; Gandy, Woodworth, Allen, Rogers, Moore, Curtiss, Gerry, Murray, Scott, Laing, Reynolds, Haffey, Albertson, McDonnell.

Railroads—Cloes of Pierce, Chairman; Gandy, Johnston, Barge, Halteman, Miles, Baum, Witt, Reynolds, Cheetham, Moore, Loggie, Baker, Schively, Wing.

Roads and Bridges—Ham of Cowlitz, Chairman; Murray, Allen, Van Eaton, Smith, Cantwell, Haffey, Witt, Moore, Phelps, Runner, Hatch, Fenton, McDonnell, Miller.

Rules and Order—Morrison of King, *ex-officio* Chairman; Scobey, Cloes, Milroy, Kegley, Cline, Gandy, Nims, Laing.

State Normal Schools — Barge of Kittitas, Chairman; Cheetham, Runner, Gibson, Loggie, Biggs, Halteman, Van Eaton, Cantwell.

State Buildings, Public Grounds and Libraries—Scobey of Thurston, Chairman; Heath, Lillie, McDonnell, Rogers, Mills, Gibson, Fenton, Callow, Merchant, Baum.

State, School and Granted Lands — Schively of Whatcom, Chairman; Terry, Catlin, Burrows, Kegley, Van Eaton, Phelps, Lillie, Cantwell, Conner, Spencer.

State Penitentiary — Merchant of Walla Walla, Chairman; Irving, Kegley, Ball, Curtiss, Miller, Scott, Witt, McAuley, Williams, Milroy.

State School for Defective Youth and Reform School—Lillie of Jefferson, Chairman; Biggs, Laing, Van Eaton, Collin, Fishburn, Reynolds, Spencer, Fenton, Kittinger, Cantwell.

State University—Williams of King, Chairman; Conner, Foster, Cheetham, Goddard, Laing, Burrows, Glen, Coon, Barge, Terry, Merchant, Runner, Taylor J. C.

Tide Lands—Kittinger of King, Chairman; Milroy, Hanford, McAuley, Foster, McArdle, Fenton, Cloes, Lyman, Callow, Heath, Glen, Bush, Schively, Terry.

Water, Water Rights and Irrigation—Miles of Douglas, Chairman; Nelson, Gerry, Smith, Catlin, Wing, Nims, Milroy, Laing, Baker, Curtiss.

LIST OF SENATE EMPLOYES.

T. G. Nicklin, Secretary, Whatcom.

A. B. Cowles, Assistant Secretary, Olympia.

Joe T. Mitchell, Sergeant-at-Arms, Tacoma.

John Inkster, Jr., Assistant Sergeant-at-Arms and Doorkeeper, Egypt.

Mrs. E. P. Sparks, Minute Clerk, Vancouver.

Miss Minna Personeus, Bill Clerk, Seattle.

J. J. Wiley, Journal Clerk, Yakima.

Miss Miriam Tannatt, Enrolling Clerk, Farmington.

P. R. Helm, Engrossing Clerk, Ellensburg.

Miss S. E. Jackson, Judiciary Clerk, Tacoma.

Miss Anna Underwood, Stenographer, Tacoma.

Howard H. Lewis, Docket Clerk, Seattle.

Mrs. E. J. Stewart, Assistant Engrossing Clerk, Anacortes.

Miss E. G. Munson, Assistant Journal Clerk, Seattle.

Mrs. May Jorgenson, Assistant Enrolling Clerk, Walla Walla.
Miss Clara Barnes, Assistant Enrolling Clerk, Pullman.
D. G. Malarkey, Committee Clerk, South Bend.
M. A. Corner, Committee Clerk, Colfax.
Mark Drum, Committee Clerk, Tacoma.
M. D. Smith, Committee Clerk, Spokane.
G. W. Taylor, Committee Clerk, Boisfort.
J. E. Baker, Committee Clerk, Kitsap.
W. C. Rutter, Committee Clerk, Seattle.
Carroll Hendron, Postmaster and Messenger, Dayton.
Isaac Carson, Watchman, Tacoma.
Jerry Flowers, Janitor, Spokane.
Willie Skinner, Page, Olympia.
Ernest Range, Page, Seattle.

EMPLOYES OF HOUSE.

Edward C. Finch, Chief Clerk, Chehalis County; \$5.50 per day.
Fred Z. Alexander, Assistant Chief Clerk, Spokane County; \$4.50 per day.
Don G. Lovell, Sergeant-at-Arms, Pierce County; \$4.50 per day.
Harry W. Carroll, Reading Clerk, King County; \$5 per day.
Miss Fannie Dorr, Docket Clerk, Columbia County; \$3.50 per day.
C. M. Holton, Journal Clerk, Yakima County; \$4.50 per day.
C. T. Hall, Assistant Journal Clerk, Lewis County; \$4 per day.
D. K. Proud, Enrolling Clerk, Whitman County; \$4.50 per day.
Miss M. E. Chisholm, Assistant Enrolling Clerk, King County, \$4 per day.
Miss Flora Bacon, Engrossing Clerk, Spokane County; \$4.50 per day.
E. W. Porter, Assistant Engrossing Clerk, Douglas County; \$4 per day.
J. A. Van Bockelen, Assistant Engrossing Clerk, \$3.50 per day.
Joseph Thatcher, Assistan' Sergeant-at-Arms, Whatcom County; \$3.50 per day.
John H. Siegfroid, Doorkeeper, Skagit County; \$3.50 per day.
W. L. Sapp, Assistant Doorkeeper, Thurston County; \$3.50 per day.
J. H. Peterson, Watchman, Jefferson County; \$3.50 per day.
Joe B. Hagans, Night Watchman, Spokane County; \$3.50 per day.
A. J. Bigham, Postmaster, Clarke County; \$4 per day.

W. W. Swing, Assistant Postmaster, Jefferson County; \$3.50 per day.
Miss Maud Kyle, Speaker's Secretary; \$3 per day.
Wilbert McQuarrie, Page, Thurston County; \$1.50 per day.
Roy Boedecker, Page, Pierce County; \$1.50 per day.
Ralph McDonald, Page, Thurston County; \$1.50 per day.
Roy Smith, Speaker's Page, Thurston County; \$1.50 per day.

COMMITTEE CLERKS.

Walter A. Keene, King County; \$5 per day—Judiciary.
W. H. Leland, Walla Walla County; \$3.50 per day—(1) Penitentiary.
(2) Water, Water Rights and Irrigation. (3) Mileage, Salaries and Con-
tingent Expenses. (4) Public Morals.
F. J. Kinghorn, Whatcom County; \$3.50 per day—(1) Insurance. (2)
Harbors and Water Ways. (3) Medicine, Surgery, Hygiene and Dentistry.
Miss Alice C. Strohm, Columbia County; \$3.50 per day—(1) Roads and
Bridges. (2) Agriculture. (3) Memorials. (4) Internal Improvements
and Indian Affairs.
J. W. Lysons, Jefferson County; \$3.50 per day—(1) Fisheries and
Game. (2) School for Defective Youth, etc. (3) Printing and Supplies.
Harry West, Thurston County; \$3.50 per day—(1) State Buildings, Pub-
lic Grounds, etc. (2) Revenue and Taxation.
W. M. Chandler, Whitman County; \$3.50 per day—(1) Appropriations.
(2) Rules and Order. (3) Privileges and Elections.
J. A. Kellogg, Whatcom County; \$3.50 per day. (1) State, School and
Granted Lands. (2) State Normal Schools.
James A. Burcham, Snohomish County; \$3.50 per day—(1) Labor and
Labor Statistics. (2) Federal Relations and Immigration. (3) Agricul-
tural College and School of Science.
Mrs. Mattie A. Stewart, King County; \$3.50 per day—(1) State Univer-
sity. (2) Claims and Auditing. (3) Municipal Corporations.
Miss Edda Mills, Clarke County; \$3.50 per day—(1) Forestry and Horti-
culture. (2) Mines and Mining. (3) Corporations Other Than Municipal
and Railroads.
J. W. Redington—(1) Counties and County Boundaries. (2) Dykes,
Drains and Drainage. (3) Education.
John A. Moore, Skagit County; \$3.50 per day—(1) Constitutional Re-
vision. (2) Commerce and Manufactures. (3) Hospital for Insane.
Frank Seidel, ——— County; \$3.50 per day—(1) Tide Lands. (2) Com-
pensation and Fees for State and County Officers. (3) Engrossed and
Enrolled Bills.
G. A. Leavitt, Pierce County; \$3.50 per day—(1) Railroads. (2) Mili-
tary Affairs and Soldiers' Home.

STATE CENSUS

AND VOTE FOR PRESIDENT IN 1892.

Showing the increase in population by counties, area in square miles, and number of ballots cast for the Presidential Electors of the several political parties.

<i>Counties.</i>	<i>Area Sq. M.</i>	<i>1880.</i>	<i>1890.</i>	<i>1892.</i>	<i>Rep.</i>	<i>Dem.</i>	<i>P. P.</i>	<i>Pro.</i>
Adams	1,908	2,098	2,185	244	139	181	6
Asotin	640	1,580	1,714	194	143	16	15
Chehalis	2,104	921	9,249	9,538	990	800	525	43
Clallam	1,824	638	2,771	4,243	518	448	383	7
Clarke	648	5,490	11,709	11,526	1,069	996	449	91
Columbia	864	7,103	6,709	6,397	615	672	185	93
Cowlitz	1,124	2,062	5,917	6,751	738	556	430	36
Douglas	4,552	3,161	4,286	345	253	298	19
Franklin	1,244	696	430	28	54	34	3
Garfield	672	3,896	3,573	351	288	224	45
Island	220	1,087	1,787	1,411	161	127	93	16
Jefferson	1,688	1,712	8,368	7,400	610	665	98	17
King	1,944	6,910	63,989	78,762	6,520	4,925	2,801	467
Kitsap	392	1,738	4,624	5,147	438	370	400	58
Kittitas	3,444	8,777	8,062	855	800	573	32
Klickitat	2,176	4,055	5,167	5,258	616	279	367	48
Lewis	2,308	2,600	11,499	13,041	1,350	1,014	718	172
Lincoln	2,296	9,312	9,540	915	931	523	66
Mason	996	639	2,826	3,536	352	356	124	6
Okanogan	7,258	1,467	2,548	577	425	146	5
Pacific	896	1,645	4,358	5,179	759	559	86	39
Pierce	1,376	3,319	50,940	67,721	3,954	3,621	2,793	297
San Juan	600	948	2,072	2,139	348	226	45	15
Skagit	1,916	8,747	8,960	1,246	923	665	69
Skamania	1,636	809	774	835	91	99	34	5
Snohomish	1,720	1,387	8,514	14,760	1,488	1,390	1,302	80
Spokane	1,680	4,262	37,487	33,418	3,367	2,247	1,616	178
Stevens	6,194	1,245	4,341	5,543	622	501	529	18
Thurston	768	3,270	9,675	11,081	1,043	810	541	107
Wahkiakum	244	1,598	2,526	2,761	239	224	49	4
WallaWalla	1,296	8,716	12,224	12,671	1,362	1,313	88	126
Whatcom	2,468	3,137	18,591	16,565	1,709	1,161	1,080	168
Whitman	2,124	7,014	19,109	22,569	2,131	2,061	1,339	188
Yakima	5,760	2,811	4,429	6,039	625	498	370	14
Totals	69,994	75,116	349,390	395,589	36,470	29,844	19,105	2,553

The United States Census Office gives the total increase in thirty years:

In 1860	11,594	In 1880	75,116
In 1870	23,955	In 1890	349,390



EX-GOVERNOR ELISHA P. FERRY.

VOTE FOR UNITED STATES SENATORS.

NOVEMBER, 1889, IN THE LEGISLATURE.

<i>Candidates.</i>	<i>Senate.</i>	<i>House.</i>	<i>Total.</i>
Watson C. Squire (Republican).....	30	46	76
John B. Allen (Republican).....	25	46	71
George Turner (Republican).....	6	14	20
J. W. Sprague (Republican).....	3	10	13
C. S. Voorhees (Democrat).....	1	8	9
Walter J. Thompson (Republican).....	0	3	3
C. W. Griggs (Democrat).....	1	8	9
Thomas H. Brents (Republican).....	0	1	1
John F. Gowey (Republican).....	0	1	1

Watson C. Squire and John B. Allen were elected. In the United States Senate the former drew the short term, expiring March 4, 1891. The latter drew the long term, expiring March 4, 1893.

JANUARY, 1891, IN THE LEGISLATURE.

VOTE TAKEN IN EACH HOUSE SEPARATELY.

<i>Candidates.</i>	<i>Senate.</i>	<i>House.</i>	<i>Total.</i>
Watson C. Squire (Republican).....	15	43	58
William H. Calkins (Republican).....	14	15	29
Thomas Carroll (Democrat).....	4	17	21
Charles E. Laughton (Republican).....	1	1
Edward Eldridge (Republican).....	1	1
Totals.....	34	76	110

NOTE—No election; no majority in Senate.

JOINT BALLOT.

Watson C. Squire (Republican).....	58
William H. Calkins (Republican).....	30
Thomas Carroll (Democrat).....	21
Charles E. Laughton (Republican).....	1
Total.....	110

Necessary to a choice, 56.

Watson C. Squire was elected for six years.

NOTE—Two members of the Legislature not voting were John Davis, of Kittitas, dead, and L. B. Andrews, of King, sick.

JANUARY, 1893, IN THE LEGISLATURE.
VOTE TAKEN IN EACH HOUSE SEPARATELY.

<i>Candidates.</i>	<i>Senate.</i>	<i>House.</i>	<i>Total.</i>
John B. Allen (Republican).....	15	34	49
George Turner (Republican).....	9	17	26
Chauncey W. Griggs (Democrat).....	9	18	27
Govnor Teats (People's Party).....		9	9
Totals.....	33	78	111

Necessary to a choice, 56; no election.

Ballots in joint session were commenced on January 18 and continued each day until March 9, when the Legislature adjourned sine die. There was no election, as fifty-seven votes were necessary to a choice and John B. Allen, the highest candidate, received at no time more than fifty-two votes. The one hundred and first and last ballot was as follows:

John B. Allen (Republican).....	50	Henry Drum (Democrat).....	3
George Turner (Republican).....	24	R. O. Dunbar (Republican).....	1
B. F. Shaw (Democrat).....	15	B. L. Sharpstein (Democrat).....	1
J. C. Van Patton (Populist).....	9		—
C. W. Griggs (Democrat).....	8	Total.....	111

After adjournment of the Legislature Governor McGraw appointed John B. Allen to fill the senatorial vacancy, but the United States Senate ruled that he had not the power to appoint.

JANUARY, 1895, IN THE LEGISLATURE.
VOTE TAKEN IN EACH HOUSE SEPARATELY.

<i>Candidates.</i>	<i>Senate.</i>	<i>House.</i>	<i>Total.</i>
John L. Wilson (Republican).....	5	24	29
Levi Ankeny (Republican).....	12	15	27
John B. Allen (Republican).....	5	9	14
W. C. Jones (Republican).....	2		2
John S. McMillen (Republican).....	3	6	9
John R. Rogers (People's Party).....	3	20	23
Hugh C. Wallace (Democrat).....	4	3	7
F. B. Manring.....		1	1

Necessary to a choice, 57; no election.

JOINT BALLOTS, JANUARY, 1895.

No. Ballots.										No. Ballots										No. Ballots												
No. Ballots.										No. Ballots										No. Ballots												
1st	27	28	17	9	23	7	1	15th	18	23	17	8	10	23	5	1	1	1	1	1	1	1	1	1	1	1	1	1	1	1	1	1
2d	26	29	16	10	23	7	1	16th	23	26	13	7	11	23	5	1	1	1	1	1	1	1	1	1	1	1	1	1	1	1	1	1
3d	27	27	15	11	23	7	2	17th	23	26	13	7	11	23	5	1	1	1	1	1	1	1	1	1	1	1	1	1	1	1	1	1
4th	26	27	15	7	6	23	7	1	18th	23	26	13	7	11	23	5	1	1	1	1	1	1	1	1	1	1	1	1	1	1	1	1
5th	16	26	15	7	16	23	7	1	19th	23	26	13	7	11	23	5	1	1	1	1	1	1	1	1	1	1	1	1	1	1	1	1
6th	12	27	19	6	15	23	7	1	20th	27	26	13	7	7	23	5	1	1	1	1	1	1	1	1	1	1	1	1	1	1	1	1
7th	9	27	24	6	17	23	7	1	21st	28	26	13	7	6	20	5	1	1	1	1	1	1	1	1	1	1	1	1	1	1	1	1
8th	10	24	24	5	17	23	7	1	22d	28	26	13	7	6	20	5	1	1	1	1	1	1	1	1	1	1	1	1	1	1	1	1
9th	7	25	24	5	19	23	7	1	23d	28	26	13	7	2	21	5	1	1	1	1	1	1	1	1	1	1	1	1	1	1	1	1
10th	15	24	22	7	13	21	4	2	24th	30	29	13	8				24	6														
11th	14	27	20	6	14	25	5		25th	28	30	13	8				24	6														
12th	15	29	19	6	12	23	5	2	26th	31	29	6	13																			
13th	14	30	19	6	12	25	5		27th	29	28	7	14																			
14th	15	29	19	6	12	23	5	2	28th	80							6															

John L. Wilson was elected Senator on the twenty-eighth ballot, taken February 1, 1895, and will serve until March 4, 1899.

Ex-Governor Ferry.

ELISHA P. FERRY, Republican, was born at Monroe, Michigan, August 9, 1825. Studied law there and at Fort Wayne, Indiana, and was admitted to the bar in 1845. In 1846 removed to Waukegan, Illinois, where he engaged in the practice of his profession; was the first Mayor of Waukegan, in 1852, and in 1856 was Presidential Elector for the district in which he resided; was a member of the Constitutional Convention in Illinois in 1861; from 1861 to 1863 was Bank Commissioner in that state. During these years he was a member of Governor Yates' staff as Assistant Adjutant General with rank of Colonel. In 1869 was appointed Surveyor General of Washington Territory. In 1872 was appointed Governor of Washington Territory and reappointed in 1876. All of these appointments were conferred upon him by President Grant. He served as Governor until November, 1880; removed to Seattle and became a member of a law firm. In September, 1887, retired from the practice of the law and entered the Puget Sound National Bank as Vice President. On the 4th of September, 1889, was nominated by the Republican party for Governor of the State, and on the 1st day of October was elected. He served until January, 1893, when he retired to private life and has since continued to reside at Olympia.

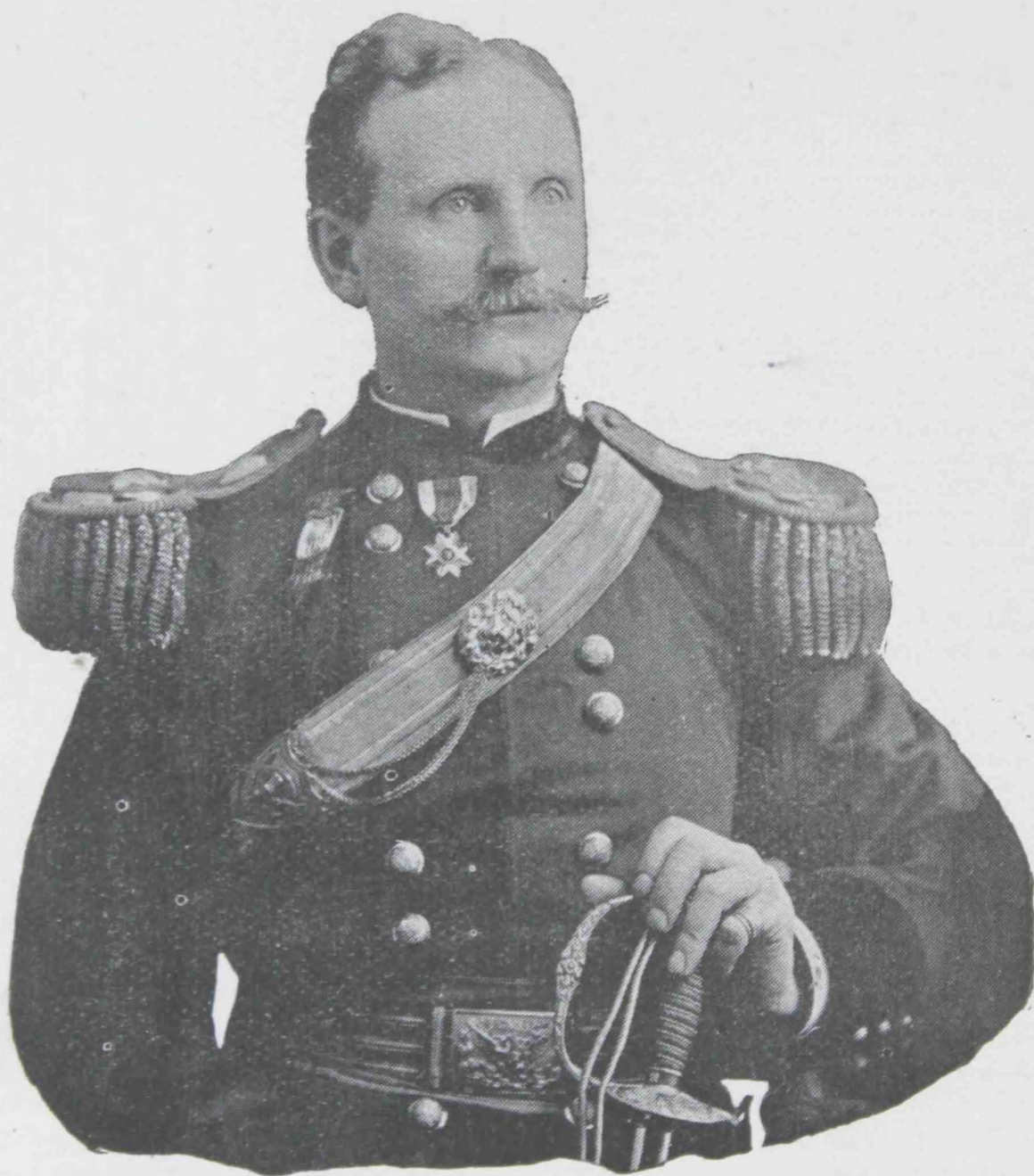

ADJUTANT GENERAL R. G. O'BRIEN.

NATIONAL GUARD OF WASHINGTON.

<i>Name.</i>	<i>Rank.</i>	<i>Residence.</i>
Gov. J. H. McGraw.....	Commander-in-Chief.....	Olympia.
Brig. Gen. R. G. O'Brien.....	Adjutant General.....	Olympia.
	Quartermaster General.	
	Commissary General.	
	Inspector General.	
	Chief of Ordnance.	
	Chief of Staff.	
Col. E. M. Carr	Assist. Adjutant General...	Seattle.
Col. Henry Landes	Paymaster General.....	Port Pownsend.
Col. Will L. Visscuer.....	Chief Signal Officer.....	Tacoma.
Col. J. B. Eagleson.....	Surgeon General.....	Seattle.
Col. Wellington Clark.....	Judge Advocate General ...	Walla Walla.
Col. Robert C. Washburn ...	Assist. Q. M. General.....	Seattle.
Col. S. W. Scott	Assist. Inspector General ..	Seattle.
Col. Albert E. Joab.....	Assist. Com. General	Tacoma.
Col. W. J. Fife.....	Chief of Ordnance.....	Tacoma.
Col. F. G. Plummer	Chief of Engineers.....	Tacoma.
Lt. Col. Albert Whyte.....	Assist. Com. General	Tacoma.
Lt. Col. H. F. Garretson	Assist. Q. M. General.....	Tacoma.
Lt. Col. C. M. Atkins.....	A. D. C. to Com'r-in-Chief ..	New Whatcom.
Lt. Col. A. J. Kane.....	Assist. Inspector General ..	—
Lt. Col. Clair Hunt.....	A. D. C. to Com'r-in-Chief ..	Spokane.
Lt. Col. Charles E. Taylor ..	A. D. C. to Com'r-in-Chief ..	Buckley.
Lt. Col. Pierre P. Ferry	A. D. C. to Com'r-in-Chief ..	Seattle.
Major E. C. McDonald.....	Military Secretary.....	Olympia.
Capt. B. W. Coiner	A. D. C. to Adj. General	Tacoma.

BRIGADE STAFF.

<i>Name.</i>	<i>Rank.</i>	<i>Residence.</i>
Brig. Gen. Jas. M. Ashton ..	Commanding Brigade.....	Tacoma.
Lt. Col. John D. Davis	Assist. Adjutant General...	—
Lt. Col. Jas. H. Lewis.....	Assist. Inspector General...	Seattle.
Lt. Col. J. A. Hatfield.....	Assist. Com. General	Seattle.
Lt. Col. Geo. M. Lee.....	Assist. Q. M. General.....	—
Lt. Col. B. R. Freeman.....	Brigade Surgeon.....	Spokane.
Capt. Wallace Mount.....	Brigade Paymaster.....	Sprague.
First Lt. W. E. Cromwell.....	Aid-de-Camp	Tacoma.
First Lt. W. H. Chapman.....	Aid-de-Camp	North Yakima.
First Lt. A. N. Brown.....	Aid-de-Camp	—

FIRST INFANTRY REGIMENT—HEADQUARTERS, SEATTLE.

Joseph Green, Colonel, Seattle; William S. Shank, Lieutenant Colonel, Tacoma; E. S. Ingraham, Major, Seattle; First Lieutenant W. N. Rine-

hart, Adjutant, Seattle; First Lieutenant Albert Bryan, Quartermaster, Seattle; First Lieutenant, H. D. Allison, Commissary, Anacortes; Major L. R. Dawson, Surgeon, Seattle; Captain H. E. Henderson, Assistant Surgeon, New Whatcom; ———, Chaplain; ———, Inspector S. A. P.

Company A, Olympia—C. S. Rinehart, Captain; M. E. Reed, First Lieutenant; Walter J. Milroy, Second Lieutenant.

Company B, Seattle—George H. Fortson, Captain; Matt H. Gormley, First Lieutenant; Harvey J. Moss, Second Lieutenant.

Company C, Tacoma—I. M. Howell, Captain; William F. Clark, First Lieutenant; Ren. H. Rice, Second Lieutenant.

Company D, Seattle—Frank E. Adams, Captain; George W. Saum, First Lieutenant; Benjamin W. Barnes, Second Lieutenant.

Company E, Seattle—Lewis B. Parsons, Captain; Falcon Joslin, First Lieutenant; Donald B. Olson, Second Lieutenant.

Company F, New Whatcom—J. S. Weisenberger, Captain; W. C. Gregory, First Lieutenant; Daniel M. Beard, Second Lieutenant.

Company G, Tacoma—Charles W. Billings, Captain; J. D. Holleran, First Lieutenant; George M. Lee, Second Lieutenant.

Company H, Vancouver—M. F. Ellrich, Captain; Frank Morris, First Lieutenant; M. S. Wintler, Second Lieutenant.

Company I, Port Townsend—Nicholas S. Snyder, Captain; Milson S. Dobbs, First Lieutenant; James A. Wood, Second Lieutenant.

Company K, Aberdeen—J. G. Weatherwax, Captain; George D. Allen, First Lieutenant; M. R. Sherwood, Second Lieutenant.

SECOND INFANTRY REGIMENT—HEADQUARTERS, GOLDENDALE.

Enoch W. Pike, Colonel, Goldendale; M. McCarthy, Lieutenant Colonel, Walla Walla; E. H. Fox, Major, Tekoa; First Lieutenant N. B. Brooks, Adjutant, Goldendale; First Lieutenant Edwin S. Isaacs, Quartermaster, Walla Walla; First Lieutenant F. J. Elsensohn, Commissary, Pomeroy; Major J. H. Hudgen, Surgeon, Waitsburg; Captain R. E. Stewart, Assistant Surgeon, Goldendale; Captain J. T. Eshelman, Chaplain, North Yakima; First Lieutenant E. L. Dexter, Inspector S. A. P., Dayton.

Company A, Ellensburg—J. E. Frost, Captain; J. B. Armstrong, First Lieutenant; A. C. Steinman, Second Lieutenant.

Company B, Goldendale—H. C. Phillips, Captain; Charles E. Bennett, First Lieutenant; David O. Lear, Second Lieutenant.

Company C, Centerville—George W. Billington, Captain; William H. Hodson, First Lieutenant; Otis Campbell, Second Lieutenant.

Company D, Waitsburg—H. G. Shuham, Captain; C. S. Smith, First Lieutenant; James Williams, Second Lieutenant.

Company E, North Yakima—F. Dudley Eshelman, Captain; B. B. Combs, First Lieutenant; Joseph C. Liggett, Second Lieutenant.

Company F, Dayton—John Carr, Captain; Charles A. Booker, First Lieutenant; Chester F. Miller, Second Lieutenant.

Company G, Spokane—E. W. Lyons, Captain; ———, First Lieutenant; ———, Second Lieutenant.

Company H, Pomeroy—Harry St. George, Captain; C. B. Owens, First Lieutenant; Pulaski O. Seeley, Second Lieutenant.

Company I, Clyde—W. B. Buffum, Captain; Harry M. Painter, First Lieutenant; S. P. Young, Second Lieutenant.

Company K, Tekoa—Henry D. Kay, Captain; ———, First Lieutenant; Charles F. Kay, Second Lieutenant.

FIRST UNATTACHED COMPANY.

G. J. Canton, Captain, Waterville; J. M. F. Cooper, First Lieutenant, Waterville; E. C. Young, Second Lieutenant, Waterville.

FIRST CAVALRY BATTALION—HEADQUARTERS, SPOKANE.

Fred R. Reed, Major, Pasco; ———, Adjutant; Captain D. G. Mackinnon, Chaplain, North Yakima; ———, Quartermaster; Captain J. A. Beebe, Assistant Surgeon, Tacoma; L. Frank Boyd, Inspector S. A. P., Spokane.

Troop A, Sprague—A. W. Lindsay, Captain; ———, First Lieutenant; ———, Second Lieutenant.

Troop B, Tacoma—Everett G. Griggs, Captain; William E. Best, First Lieutenant; George V. La Farge, Second Lieutenant.

Troop C, North Yakima— ———, Captain; Marshall S. Scudder, First Lieutenant; Fidelio K. Hiscock, Second Lieutenant.

Troop D, Spokane— ———, Captain; Henry B. Luhn, First Lieutenant; Warren Purdy, Second Lieutenant.

Adjutant General O'Brien.

ROSWELL G. O'BRIEN, of Olympia, born in Dublin, Ireland, 1846, and came to America with his parents when five years of age; served in the civil war; came to Washington in 1870; has been Deputy Collector of Internal Revenue, Clerk of the Supreme Court of Territory and of District Court; elected Quartermaster General of Territory in 1878 and Adjutant General in 1881, having held the office ever since. His last election was in 1894.

COUNTIES, COUNTY SEATS

No.	County.	County Seat.	Sheriff.	Clerk.
1	Adams	Ritzville	J. A. Thompson.....	Louis Walton.....
2	Asotin	Asotin	J. L. Wormill.....	J. W. King.....
3	Chehalis	Montesano	J. A. Graham.....	J. E. Lyons.....
4	Clallam	Port Angeles.....	W. J. Dyke.....	A. Richardson.....
5	Clarke	Vancouver	John Miller.....	Daniel Crowley.....
6	Columbia.....	Dayton	Con Knoblock.....	J. L. Mohondro.....
7	Cowlitz	Kalama	A. L. Watson.....	Joseph Smith.....
8	Douglas	Waterville	J. B. Valentine.....	F. F. Illsley.....
9	Franklin	Pasco	W. B. Gray.....	A. S. Brown.....
10	Garfield	Pomeroy	N. O. Baldwin.....	E. W. Gibson.....
11	Island	Coupeville	Moses Mock.....	Thomas Cranney.....
12	Jefferson	Pt. Townsend.....	M. F. Hamilton.....	C. Conover.....
13	King	Seattle	A. T. Vandevanter.....	T. W. Gordon.....
14	Kitsap	Sidney	Nathan Bucklin.....	J. B. Clark.....
15	Kittitas	Ellensburg.....	W. M. Stinson.....	M. Cameron.....
16	Klickitat	Goldendale.....	F. B. Stimson.....	G. F. McKenney.....
17	Lewis	Chehalis	E. F. Carpenter.....	W. H. Kenoyer.....
18	Lincoln	Sprague	S. E. DeRachin.....	J. C. Martin.....
19	Mason	Shelton	Samuel Caldwell.....	L. J. Morrison.....
20	Okanogan	Conconully.....	H. H. Nickells.....	M. L. Freeman.....
21	Pacific	South Bend.....	Thomas Roney.....	J. H. Dalton.....
22	Pierce	Tacoma	Samuel Parker.....	W. Fairweather.....
23	San Juan.....	Friday Harbor.....	Newton Jones.....	E. H. Nash.....
24	Skagit	Mt. Vernon.....	W. E. Perkinson.....	F. B. Lippincott.....
25	Skamania	Stevenson.....	Jeff Nix.....	C. G. Green.....
26	Snohomish	Snohomish.....	James A. Hagan.....	R. A. Hulburt.....
27	Spokane.....	Spokane	E. D. Rinear.....	W. E. Willis.....
28	Stevens	Colville	C. R. McMillan.....	L. Ledgerwood.....
29	Thurston	Olympia.....	George Gaston.....	Charles V. Leach.....
30	Wahkiakum.....	Cathlamet	M. S. Houghen	L. C. Burton.....
31	Walla Walla.....	Walla Walla.....	W. Ellingsworth.....	Le F. A. Shaw.....
32	Whatcom	New Whatc'm.....	J. J. Bell.....	C. A. Paurian.....
33	Whitman	Colfax	John Lathram.....	C. A. Ross.....
34	Yakima	No'th Yakima.....	A. L. Dilley.....	J. M. Brown.....

WASHINGTON ELECTION FIGURES.

Years.	Votes.	Years.	Votes.
1854.....	1,682	1882.....	19,498
1869.....	5,373	1884*.....	41,842
1870.....	6,182	1886*.....	47,230
1872.....	7,801	1888.....	46,353
1874.....	8,594	1889 (first State Governor).....	58,543
1876.....	9,907	1890 (Congressional).....	54,803
1878.....	12,647	1892 (Governor).....	89,897
1880.....	15,823	1894 (Congressional).....	74,321

*With Woman Suffrage.

AND COUNTY OFFICERS.

<i>Auditor.</i>	<i>Treasurer.</i>	<i>Prosecuting Att'y.</i>	<i>School Supt.</i>
W. O. Lewis.....	George Sinclair.....	L. Davis.....	J. W. Emmert.
D. T. Welch.....	L. B. Howard.....		D.S. Jennings.
C. E. Sackett.....	J. G. Lewis.....	J. B. Bridges.....	J.A. Hutch'son
J. W. Troy.....	A. B. Dorsey.....	James Stewart.....	Ella Guptil.
S. Goodnight.....	J. Waggener, Jr.	W. W. McCredie.....	I. N. Lafferty.
A. P. Cahill.....	J. H. Fudge.....	Will H. Fouts.....	H. B. Ridgely.
Walter Lysons.....	C. Huntington.....	E. W. Ross.....	T. H. Adams.
F. M. Dallam.....	J. H. Hill.....	M. B. Malloy.....	J. Wolverton.
A. S. Brown.....	F. Kurtzman.....	F. P. Speck.....	Eliza O'Keefe.
S. T. Sanford.....	H. M. Bea h.....	Garrie Jewett.....	E. Kuykendall
A. Wanamaker.....	A. B. Coates.....	T. M. Fischer.....	F.D. Newberry
Lincoln Brook.....	J. B. Hogg.....	W. F. Rupert.....	U.G. Edwards.
Nathan Beman.....	J. W. Maple.....	A. W. Hastie.....	J. M. Layhue.
Joseph Pitt.....	J. E. Boyd.....	J. B. Yakey.....	C. N. Winger.
J. M. Baird.....	D. Shoudy.....	E. E. Wager.....	G. M. Jenkins.
H. C. Phillips.....	A. C. Chapman.....	C. H. Spalding.....	C. M. Ryman.
A. Schooley.....	C. W. Maynard.....	J. R. Buxton.....	J. E. Lease.
J. M. Gunning.....	J. J. Brown.....	Jackson Brock.....	E. F. Elliott.
Thomas McLarty.....	W. H. Maxwell.....	C. W. Hartman.....	G. Gunderson.
J. R. Wallace.....	John Bjork.....	J. H. Chase.....	J. E. Leader.
A. P. Leonard.....	S. F. Lockwood.....	W. B. Stratton.....	E. S. Stevens.
F. H. Gloyd.....	J. B. Hedges.....	B. W. Coiner.....	H. R. Cox.
A. H. Silter.....	C. M. Tucker.....	W. H. Thacker.....	T. L. Dyer.
H. Hammer.....	James Dunlap.....	G. A. Joiner.....	W. B. Davis.
C. G. Green.....	Frank Kale.....		Frank Marble.
Peter Leque.....	W. W. Mish.....	J. W. Heffner.....	H. J. Langfitt.
H. W. Tyler.....	George Mudgett.....	J. W. Feighan.....	V. H. Hopson.
J. S. McLean.....	Joseph Lavigne.....	Charles A. Mantz.....	O. J. Smith.
G. S. Hopkins.....	George Gelbach.....	Milo A. Root.....	T. N. Henry.
E. B. Colwell.....	O. M. Harvey.....	C. Beal.....	W. S. Dorer.
A. H. Crocker.....	M. H. Paxton.....	R. H. Ormsbee.....	E. L. Brunton.
Asahel Dillon.....	E. W. Purdy.....	G. V. Alexander.....	J. M. Hitt.
John Tobin.....	B. F. Manring.....	H. W. Canfield.....	A. C. Butcher.
F. C. Hall.....	Matt Batholet.....	Glen G. Dudley.....	J. F. Brown.

POPULATION FACTS.

In the total population of 349,390 in Washington, in 1890, 217,562 were males, 131,828 females, 259,385 native, 90,005 foreign, 8,877 colored.

There were in the State of Washington, according to the United States census of 1890, 8,877 colored people, as follows: Blacks, 1,044; mulattoes, 371; quadroons, 101; octoroons, 86; Chinese, 3,260; civilized Indians, 3,655.

It is believed that the population of Washington, in 1895, is well on to half a million people.

POST OFFICES AND EXPRESS OFFICES IN THE STATE.

The number before a post office is its county; see list of counties page 46. * Money order office. *n* Northern Pacific Express Office. *g* Great Northern Express office.

3 Aberdeen * <i>n</i>	34 Belma	25 Cape Horn	13 Columbia City
32 Acme <i>n</i>	33 Belmont	7 Caples	16 Columbus
28 Addy	1 Bemis	22 Carbonado * <i>n</i>	28 Colville * <i>n</i>
13 Adelaide <i>n</i>	22 Bentson	7 Carrollton <i>n</i>	20 Conconully * <i>n</i>
17 Adna	31 Berryman	25 Carson	3 Connie
17 Agate	16 Bickleton	25 Cascade	21 Conway
34 Athanum	13 Birch	7 Castle Rock * <i>n</i>	3 Copalis
17 Ainslie <i>n</i>	32 Birch Bay	30 Cathlamet * <i>n</i>	17 Cora
4 Albright	24 Birdsvlew <i>n</i>	7 Catiin	3 Cosmopolis * <i>n</i>
22 Alderton <i>n</i>	22 Bismarck	26 Cedarhome <i>g</i>	8 Coulee City * <i>n</i>
33 Alki	28 Bissell	13 Cedar Mt. <i>n</i>	11 Coupeville * <i>g</i>
19 Allyn	13 B'k Diamond * <i>n</i>	3 Cedarville	6 Covello
20 Alma	13 Black River <i>n</i>	12 Center	34 Cowiche
18 Almira * <i>n</i>	32 Blaine * <i>g</i>	16 Centerville * <i>n</i>	17 Cowlitz <i>n</i>
33 Almota	22 Blanchard	17 Centralia * <i>n</i>	18 Crab Tree
17 Alpha	15 Blewett	10 Chard	28 Crandall
10 Alpowa *	16 Blockhouse	14 Charleston *	18 Crescent
6 Alto	32 Blue Canyon	27 Chattaroy *	18 Creston <i>n</i>
5 Amboy	4 Blynn	13 Chautauqua	16 Crimea
24 Anacortes * <i>n</i>	12 Bogachiel	17 Chehalis * <i>n</i>	14 Crosby
2 Anatone <i>n</i>	13 Boise <i>n</i>	20 Chelan * <i>n</i>	14 Crystal Springs
14 Anderson	17 Boisfort	20 Chelan Falls <i>n</i>	13 Cumberland
13 Aquarium	28 Bossburg	27 Cheney * <i>n</i>	32 Custer <i>g</i>
19 Arcadia	4 Boston *	25 Chenowith	28 Daisy
23 Argyle	13 Bothell * <i>n</i>	13 Cherry Valley <i>n</i>	3 Damon
22 Arletta	28 Boundary	28 Chewelah * <i>n</i>	26 Darrington
26 Arlington * <i>n</i>	14 Breidablik	14 Chico	18 Davenport * <i>n</i>
3 Artic	17 Bremer	21 Chinook	6 Dayton * <i>n</i>
22 Artondale	14 Bremerton	13 Christopher <i>n</i>	23 Decatur
22 Ashford	8 Bridgeport	32 Chuckanut <i>g</i>	1 Delight
2 Asotin * <i>n</i>	20 Bridge Creek	17 Cinebar	29 Delphi
13 Auburn *	12 Brinnon	4 Clallam *	27 Deepcreek <i>n</i>
33 Aurora	22 Brookdale	17 Claquato	30 Deep River <i>n</i>
24 Avon * <i>n</i>	30 Brookfield *	18 Clark	23 Deer Harbor
3 Axford	21 Brooklyn	28 Clayton	27 Deer Park
24 Baker	14 Brownsville	32 Clearbrook	4 Defuca
22 Balch	21 Bruceport	24 Clearlake <i>n</i>	22 Delano
13 Ballard * <i>n g</i>	5 Brush Prairie	15 Cle Elum * <i>n</i>	32 Delta
19 Ballow	26 Bryant	16 Cleveland	32 Deming * <i>n</i>
14 Bangor	22 Buckley * <i>n</i>	19 Clifton	13 Derby <i>n</i>
5 Barberton	29 Bucoda * <i>n</i>	11 Clinton	13 Des Moines
8 Barry	13 Buenna	20 Clover	19 Detroit
5 Battle Ground	24 Burlington <i>n g</i>	31 Clyde	19 Dewatto
21 Bay Center *	22 Burnett <i>n</i>	24 Cokedale	33 Diamond
24 Bay View * <i>n</i>	13 Burton	14 Colby	22 Dieringer <i>n</i>
32 Beach	28 Calispel <i>n</i>	33 Colfax * <i>n</i>	31 Dixie * <i>n</i>
4 Beaver	5 Camas * <i>n</i>	31 College Place *	23 Doe Bay
24 Belfast <i>g</i>	3 Canto	4 Collins	16 Dot
13 Bellevue	16 Canyon	33 Colton * <i>n</i>	8 Douglas *

POST OFFICES AND EXPRESS OFFICES IN THE STATE—*Continued.*

27 Dragoon <i>n</i>	21 Fort Canby *	27 Hazard	22 Lake Tapps
25 Dragon	34 Fort Simcoe	18 Hesseltine <i>n</i>	22 Lake View * <i>n</i>
17 Dryad *	22 Ft Steilacoom <i>n</i>	22 Hillhurst <i>n</i>	11 Langley <i>g</i>
12 Duckabush	21 Frances	32 Hilsdale	22 Larchmont
4 Dungeness * <i>g</i>	13 Franklin <i>n</i>	27 Hillyard	4 Lapush
13 Dunlap	24 Fredonia	5 Hockinson	18 Larene
33 Dunlor	13 Fremont * <i>n</i>	32 Hollingsworth <i>n</i>	27 Latah * <i>n</i>
13 Duwamish *	23 Fri. Harbor *	14 Holly	13 Latona * <i>n</i>
30 Eaglecliff	28 Fruitland	26 Home	32 Laurel
13 Eagle Gorge <i>n</i>	16 Fulda	25 Home Valley	32 Lawrence
17 Eagleton	17 Fulton	19 Hoodspott	18 Layton
18 Earl	33 Garfield * <i>n</i>	33 Hooper	8 Leahy
4 East Clallam	29 Gate * <i>n</i>	5 Hopewell	20 Leavenworth <i>g</i>
23 East Sound *	24 Gault	3 Hoquiam * <i>n</i>	21 Lebam
27 East Spokane <i>n</i>	32 Geneva	13 Hot Springs * <i>n</i>	22 Leber
15 Easton <i>n</i>	26 Getchell <i>n</i>	13 Houghton *	12 Leland
22 Eatonville	4 Gettysburgh	28 Hunters <i>n</i>	18 Lemars
13 Eddyville	22 Gig Harbor	3 Humptulips	32 Lemolo
22 Edgewood	16 Gilmer	6 Huntsville *	22 Leon
24 Edison * <i>g</i>	17 Gleneden	10 Ilia	13 Lester <i>n</i>
26 Edmonds * <i>g</i>	22 Glennis	21 Ilwaco *	5 Lewisville
18 Edwall	16 Glenwood	17 Independence	7 Lexington
23 Edwards	16 Goldendale * <i>n</i>	26 Index	15 Liberty
18 Egypt	28 Goodwin	13 Inglewood <i>n</i>	8 Lincoln
22 Elbe	32 Goshen	11 Island	1 Lind <i>n</i>
33 Elberton * <i>n</i>	10 Gould City	7 Jackson	13 Lisabeula
27 Elk	18 Grand Coulee	27 Jameson	17 Little Falls * <i>n</i>
22 Elgin	16 Grand Dalles	20 Johns	29 Little Rock * <i>n</i>
15 Ellensburg * <i>n</i>	29 Grand Mound	33 Johnson <i>n</i>	27 Lockwood
3 Elma * <i>n</i>	26 Granite Falls <i>n</i>	13 Juanita	21 Long Beach
33 Endicott * <i>n</i>	3 Granville	12 Junction City	22 Longbranch
32 Enterprise <i>g</i>	30 Grays River	3 Juno	24 Lookout
13 Enumclaw * <i>n</i>	13 Green Lake	7 Kalama * <i>n</i>	20 Loomis * <i>n</i>
17 Ethel	13 Green River <i>n</i>	19 Kamilchie <i>n</i>	28 Loon Lake <i>n</i>
5 Etna	1 Griffith	13 Kangley	20 Loop Loop
31 Eureka <i>n</i>	23 Griswold	22 Kapousen	23 Lopez Island
26 Everett * <i>n g</i>	19 Grove	32 Keese	26 Lowell * <i>g</i>
32 Everson	24 Guemes	7 Kelso * <i>n</i>	16 Lyle
22 Excelsior *	33 Guy *	34 Kennewick * <i>n</i>	24 Lyman <i>n</i>
27 Fairfield * <i>n</i>	12 Hadlock * <i>n</i>	13 Kent * <i>n</i>	32 Lynden * <i>g</i>
32 Fairhaven * <i>n g</i>	24 Hamilton * <i>n</i>	28 Kettle Falls * <i>n</i>	15 McCallum
4 Fairholme	2 Hanson Ferry	7 Kerns *	4 McDonald
13 Fall City * <i>n</i>	32 Hardan	14 Kingston *	22 McMillin
33 Farmington * <i>n</i>	17 Harmony	34 Kiona * <i>n</i>	24 McMurray * <i>n</i>
17 Fayette	18 Harrington	13 Kirkland *	34 Mabton <i>n</i>
5 Felida	19 Harrison	17 Knab	26 Machias * <i>n</i>
22 Fern Hill	19 Harstine Island	21 Knappton	14 Madrone
17 Ferry	26 Hartford <i>n</i>	5 La Center * <i>n</i>	20 Malott
24 Fidalgo <i>n</i>	16 Hartland	29 Lacey	26 Maltby
24 Fidalgo City * <i>n</i>	8 Hartline <i>n</i>	24 La Conner * <i>g</i>	5 Manor
24 Fir * <i>g</i>	22 Harts	3 Laidlaw	24 Mansford
5 Fisher	28 Harvey	22 Lakebay	13 Maple Valley <i>n</i>
1 Fletcher	1 Hatton <i>n</i>	22 Lake City	24 Marblemount <i>n</i>
26 Florence <i>g</i>	33 Hay	19 Lake Cushman	28 Marcus * <i>n</i>
4 Forks	5 Hayes	22 Lake Park *	6 Marengo
4 Forrest	32 Haynie	20 Lakeside	32 Marietta

POST OFFICES AND EXPRESS OFFICES IN THE STATE—Continued.

22 Marion	19 New Kamilche	4 Piedmont	29 Rochester
3 Markham	17 Newaukum <i>n</i>	26 Pilchuck	28 Rock
25 Marrs Landing	32 N. Whatc'm * <i>ng</i>	33 Pine City	18 Rockdale
27 Marshall <i>n</i>	32 Nooksack * <i>n</i>	10 Ping	27 Rockford * <i>n</i>
15 Martin <i>n</i>	26 Norman <i>n</i>	5 Pioneer	15 Rock Island <i>g</i>
26 Marysville * <i>g</i>	13 Northbend * <i>n</i>	27 Plaza <i>n</i>	14 Rollingbay
19 Mason	13 Northrup	16 Pleasant	15 Ronald * <i>n</i>
19 Matlock	21 North Cove	14 Point-No-Point	3 Rosalia * <i>n</i>
13 Maury	28 Northport	10 Pomeroy * <i>n</i>	24 Rosario
10 May View	34 No. Yakima * <i>n</i>	26 Pomona	30 Rosburg
13 Maywood <i>n</i>	13 Novelty <i>n</i>	13 Pontiac <i>n</i>	22 Rosedale
27 Mead <i>n</i>	33 Oakesdale * <i>n</i>	3 Porter <i>n</i>	15 Roslyn * <i>n</i>
29 Meadow	11 Oak Harbor <i>g</i>	4 Pt. Angeles * <i>ng</i>	13 Ross <i>n</i>
27 Med'l Lake * <i>n</i>	7 Oak Point	14 Pt. Blakeley *	22 Roy * <i>n</i>
3 Melbourne	3 Oakville * <i>n</i>	4 Pt. Crescent *	4 Royal
21 Menlo	13 O'Brien * <i>n</i>	12 Pt. Discovery *	20 Ruby <i>n</i>
27 Menominee	3 Ocosta * <i>n</i>	14 Pt. Gamble * <i>n</i>	8 Saint Andrews
22 Meridian	14 Olalla	12 Pt. Ludlow * <i>n</i>	7 St. Helen
22 Meta <i>n</i>	7 Olequa <i>n</i>	14 Pt. Madison *	33 St. John * <i>n</i>
20 Methow	23 Olga	14 Pt. Orchard *	17 Salkum
28 Meyers Falls	13 Olney * <i>n</i>	22 Pt. Stanley *	24 Samish <i>g</i>
27 Mica	29 Olympia * <i>n</i>	12 Pt. Towns'd * <i>ng</i>	11 San de Luca
22 Midlan	30 Oneida	4 Pt. Williams	11 Sandy Point
27 Milan	20 Ophir	14 Poulsbo	5 Sara
18 Miles *	23 Orcas Island *	24 Prairie <i>n</i>	3 Satsop
29 Mima	26 Orient	31 Prescott * <i>n</i>	18 Sassin
17 Mineral	13 Orillia * <i>n</i>	14 Preston	24 Sauk
13 Mission	8 Orondo	5 Proebstel	32 Saxon
18 Mondovi * <i>n</i>	20 Oroville	34 Prosser * <i>n</i>	28 Scotia
13 Monohan <i>n</i>	22 Orting * <i>n</i>	26 Pueblo	16 Scott
26 Monroe	17 Osborn	33 Pullman * <i>n</i>	14 Seabeck *
24 Montborne <i>n</i>	13 Osceola	22 Purdy	14 Seabold
3 Montesano * <i>n</i>	26 Oso <i>n</i>	22 Puyallup * <i>n</i>	13 Seattle * <i>n g</i>
26 Monte Cristo <i>n</i>	7 Ostrander	4 Pysht	24 Sedro * <i>n</i>
20 Moore <i>n</i>	3 Otter	3 Queets	32 Semiahmoo <i>g</i>
3 Morris	21 Oysterville *	12 Quilcene	4 Seguin
17 Morton	4 Ozette	4 Quillayute	3 Sharon
18 Moscow	24 Padilla <i>n</i>	3 Quiniault	19 Shelton * <i>n</i>
26 Mosher <i>g</i>	1 Paha <i>n</i>	29 Rainier * <i>n</i>	29 Sherlock
17 Mossy Rock *	33 Palouse * <i>n</i>	17 Rankin	18 Sherman *
7 Mount Coffin	13 Palmer <i>n</i>	13 Ravenna <i>n</i>	13 Sherwood
27 Mount Hope	33 Pampa <i>n</i>	18 Reardon * <i>n</i>	4 Shuwah
25 Mount Pleasant	27 Paradise <i>n</i>	13 Redmond * <i>n</i>	7 Sightly
24 Mt. Vernon * <i>g</i>	34 Parker	14 Reedville	8 Silico
32 Mountain View	22 Parkland	4 Rena	20 Silver
22 Muck	18 Parrott	13 Renton * <i>n</i>	32 Silver Beach
26 Mukilteo <i>g</i>	9 Pasco * <i>n</i>	22 Rhode Lake	17 Silver Creek
31 Nahcotta *	10 Pataha City *	23 Richardson	14 Silverdale
17 Napavine * <i>n</i>	14 Pearson	13 Richmond <i>g</i>	7 Silver Lake <i>n</i>
31 Napier	17 Pee Ell * <i>n</i>	5 Ridgefield	26 Silverton
21 Nasel	10 Peola	22 Rigney	24 Skagit <i>g</i>
4 Neah Bay	27 Peone	6 Riparia <i>n</i>	39 Skamokawa *
24 Nedrow	6 Perry	1 Ritzville * <i>n</i>	25 Skye
23 Namah	15 Peshastin	21 Riverside	13 Skykomish
13 Newcastle * <i>n</i>	24 Phelps <i>n</i>	26 Robe	26 Snohomish * <i>n g</i>
23 Newhall <i>n</i>	13 Pialschie <i>n</i>	23 Roche Harbor	13 Snoqualmie * <i>n</i>

POST OFFICES AND EXPRESS OFFICES IN THE STATE—*Continued.*

21 South Bend * <i>n</i>	22 Tacoma * <i>n g</i>	13 Vanasselt <i>n</i>	28 Welford
13 So. Seattle * <i>n</i>	34 Tampico	17 Vance	13 Wellington
13 South Park <i>n</i>	4 Tatoosh	5 Vancouver * <i>n</i>	34 Wenas
22 So. Prairie * <i>n</i>	22 Tanwax	32 Van Buren	15 Wenatchee * <i>g</i>
29 South Union	15 Teanaway <i>n</i>	32 Van Wyck	32 W. Ferndale * <i>g</i>
27 Spangle * <i>n</i>	33 Tekoa * <i>n</i>	32 Van Zandt	27 West Branch
28 Spencer	29 Tenino * <i>n</i>	13 Vashon *	3 Westport <i>n</i>
27 Spokane Bri'e <i>n</i>	33 Thatcher	22 Vaughn	13 West Seattle
27 Spokane * <i>n g</i>	33 Thornton	22 Vega	23 West Sound
18 Sprague * <i>n</i>	15 Thorp * <i>n</i>	17 Verndale	33 Wuelan <i>n</i>
28 Springdale * <i>n</i>	17 Tilden	3 Vasta	13 White
22 Springfield <i>n</i>	32 Timon	19 Victor	16 White Salmon*
33 Staley <i>n</i>	21 Tokeland	5 View	32 Wickersham <i>n</i>
26 Stanwood * <i>g</i>	17 Toledo * <i>n</i>	13 Vincent	18 Wilbur * <i>n</i>
6 Starbuck * <i>n</i>	13 Tolt <i>n</i>	14 Vinland	33 Wilcox
20 Stehekin	34 Toppenish <i>n</i>	20 Virginia City	17 Wildwood
13 Star Lake	31 Touchet <i>n</i>	13 Wabash	22 Wilkeson * <i>n</i>
22 Steilacoom * <i>n</i>	7 Toutle <i>n</i>	32 Wahl	21 Willapa * <i>n</i>
7 Stella	7 Tower	31 Waitsburg * <i>n</i>	1 Willis
33 Steptoe	14 Tracyton	23 Waldron	17 Wilson
25 Stevenson	26 Trafton	28 Walkers Pr'rie	8 Wilson Creek
26 Stillaguamish <i>g</i>	27 Trent	26 Wallace <i>n</i>	17 Windom
13 Stuck <i>n</i>	16 Trout Lake	31 Walla Walla * <i>n</i>	4 Wineton
4 Suez	7 Tucker	31 Wallula * <i>n</i>	17 Winlock * <i>n</i>
26 Sultan * <i>n</i>	8 Troy	26 Wana	33 Winona
17 Sulphur Spr'gs	26 Tulalip	30 Waterford	20 Winthrop
32 Sumas City * <i>n g</i>	29 Tumwater * <i>n</i>	28 Waterloo	32 Wiser
3 Summit <i>n</i>	4 Tyee	8 Waterville *	22 Wollochet
22 Sumner * <i>n</i>	27 Tyler <i>n</i>	4 Wash. Harbor	13 Woodinville * <i>n</i>
13 Sunnydal	19 Union City *	5 Washougal *	7 Woodland *
34 Sunnyside	33 Uniontown * <i>n</i>	1 Washtucna	24 Woolley <i>n</i>
33 Sunset	28 Usk	18 Waukon	3 Wynooche
21 Sunshine	11 Utsalady *	27 Waverly	34 Yakima * <i>n</i>
4 Swan	26 Valalta	33 Wawawai	29 Yelm <i>n</i>
17 Swofford	28 Valley	27 Welch	13 Yesler <i>n</i>
22 Sylvan <i>g</i>	31 Valley Grove	32 Welcome	34 Zillah

AN UNEQUALLED HARBOR.

Puget Sound will get the bulk of the commerce of the coast, because there is no harbor equal to it. San Francisco has a harbor, but what has it to back it? The city is not located so that it can control the interior trade. At the Columbia River there is Portland, but it is a hundred miles inland, over a way that is often dangerous for vessels. Nowhere do you find a harbor equal to Puget Sound. Every single one of the great trans-continental railroads has got to come here. The Southern Pacific, the Atchison, Topeka & Santa Fe, the Central Pacific, the Union Pacific, the Northern Pacific, the Canadian Pacific and the Great Northern—all point toward Puget Sound.—*From an interview with Charles I. Colby.*

BANKS IN WASHINGTON.

Aberdeen, First National.
 Auburn, Bank of Auburn, The
 Ballard, Marine Savings Bank.
 Blaine, Blaine State.
 Bucoda, Bank of Bucoda.
 Castle Rock, Bank of Castle Rock.
 Chehalis, First National.
 Chehalis, Commercial State.
 Cheney, First National.
 Cheney, Bank of Cheney.
 Colfax, Bank of Colfax.
 Colfax, First National.
 Colfax, Second National.
 Colton, First National.
 Colville, Bank of Colville.
 Conconnully, Leroy L. Work.
 Davenport, Big Bend National.
 Dayton, Columbia National.
 Dayton, Citizens National.
 Ellensburg, Ellensburg National.
 Elma, Bank of Elma.
 Everett, First National.
 Everett, Everett National.
 Everett, Puget Sound National.
 Everett, Rucker.
 Fairfield, Coey Banking Company.
 Fairhaven, Bank of Fairhaven.
 Fairhaven, Citizens.
 Fairhaven, Fairhaven National.
 Farmington, Bank of Farmington.
 Friday Harbor, San Juan County.
 Garfield, Bank of Garfield.
 Goldendale, First National.
 Hamilton, J. E. Shruger & Co.
 Hoquiam, First National.
 Ilwaco, J. R. Morrison.
 Johnson, Farmers and Traders.
 Kalama, Cowlitz County.
 Kelso, Kelso State.
 Kelso, Merchants.
 Kent, Bank of
 La Conner, Skagit County.
 Latah, Bank of Latah.
 Loomis, J. A. Loomis & Co.
 Marysville, Marysville State.
 Montesano, Bank of
 Mt. Vernon, First National.
 New Whatcom, Bell's Bay Nat'l
 New Whatcom, Bennett's Nat'l Bank
 New Whatcom, P. S. Trust & B. Co.
 North Yakima, First National.
 North Yakima, Yakima National.
 Oakesdale, First National.
 Oakesdale, Oakesdale Savings.

Oakesdale, Commercial State.
 Ocosta, Bank of Ocosta.
 Olympia, First National.
 Olympia, Capital National.
 Orting, State Bank of Orting.
 Palouse, First National.
 Palouse, Palouse Farmers.
 Palouse, Security State.
 Pomeroy, First National.
 Pomeroy, The Pomeroy Savings.
 Port Townsend, First National.
 Port Townsend, Merchants.
 Port Townsend, Commercial.
 Pullman, Farmers and Traders.
 Pullman, First National.
 Pullman, Pullman State.
 Puyallup, First National.
 Puyallup, Loan and Trust Co.
 Ritzville, Adams County.
 Rockford, Coey Banking Company.
 Rosalia, Bank of Rosalia.
 Seattle, Bank of British Columbia.
 Seattle, Boston National Bank.
 Seattle, Dexter Horton & Co.
 Seattle, First National Bank.
 Seattle, Guarantee L. & T. Co.
 Seattle, Merchants National Bank.
 Seattle, Nat'l Bank of Commerce.
 Seattle, People's Savings Bank.
 Seattle, Puget Sound Nat'l Bank.
 Seattle, Scandinavian-American.
 Seattle, Clearing House Associat'n
 Seattle, Seattle Dime Savings B'k
 Seattle, Seattle National Bank.
 Seattle, Safe Deposit & Trust Co.
 Seattle, Seattle Savings Bank.
 Seattle, Washington National B'k.
 Sedro, Bingham & Holbrook.
 Sehome, (See New Whatcom).
 Snohomish, First National.
 Snohomish, Snohomish National.
 South Bend, First National.
 South Bend, American Exchange.
 Spokane, Exchange National.
 Spokane, Old National Bank.
 Spokane, Sp. & Eastern Trust Co.
 Spokane, Traders National.
 Sprague, First National.
 Sumner, Bank of Sumner.
 Tacoma, Bank of British Columbia
 Tacoma, Bank & Savings Associ'n.
 Tacoma, Citizens National.
 Tacoma, Columbia National.
 Tacoma, Commercial.

BANKS IN WASHINGTON—*Continued.*

Tacoma, Fidelity Trust Co.	Uniontown, First State.
Tacoma, German American.	Vancouver, Commercial.
Tacoma, London & San Francisco.	Vancouver, First National.
Tacoma, Metropolitan Savings.	Waitsburg, First National.
Tacoma, Nat'l Bank of Commerce.	Walla Walla, Baker-Boyer Nat'l.
Tacoma, Pacific National.	Walla Walla, Farmers Savings.
Tacoma, Puget Sound Savings.	Walla Walla, Washington.
Tacoma, Scandinavian-American.	Waterville, First National.
Tacoma, Clearing House Associ'n.	Wenatchee, Columbia Valley.
Tacoma, Union S. B. & Trust Co.	Whatcom (See New Whatcom).
Tekoa, First Bank of Tekoa.	Wilbur, State Bank of Wilbur.
Tekoa, Commercial State Savings.	Winlock, Traders.

COAL MINING IN WASHINGTON.

Coal is found in eighteen of the thirty-four counties of the State. The fields are said to comprise 1,000,000 acres. The varieties are lignite, bituminous, anthracite and coals of mixed character. The first mines developed were in Whatcom County, followed by those of King, Pierce, Lewis and Kittitas Counties. The chief development has been in King County, from which there has been taken nearly one-half the coal mined in Washington. State Coal Mine Inspectors David Edmonds and Joseph James report that during the year 1894 there were 4,380 men employed in the mines of the State, who mined 1,163,432 tons of coal, as follows:

MINE.	TONS.		
Alta.....	3,500	Keelan & Ward.....	1,600
Kangley.....	13,308	Roslyn.....	232,282
Eureka.....	16,000	Carbon Hill.....	266,111
Navy.....	4,800	Wilkeson.....	86,972
Franklin.....	99,180	South Prairie.....	56,235
Newcastle.....	139,817	Bucoda.....	4,510
Black Diamond.....	120,694	New Wellington, or Acme ..	3,060
Gilman.....	80,623	Ouimette.....	3,010
Denny.....	7,000	Eureka, Centralia.....	4,425
Cokedale.....	8,000	Kelso.....	200
Blue Canyon.....	7,864	Florence, No. 2.....	2,116
Cle-Elum.....	400	Castle Rock.....	125
Ellensburg.....	600	Total.....	1,163,432



UNITED STATES SENATOR JOHN L. WILSON.

BIOGRAPHICAL.

UNITED STATES SENATORS AND CONGRESSMEN.

Senator Squire.

WATSON C. SQUIRE, of Seattle, born in Cape Vincent, New York, in 1838, was graduated by Wesleyan University, Connecticut, in 1859; served in civil war; studied law; came to Washington in 1879; appointed Governor of the Territory in 1884 for three years; elected United States Senator in 1889 and re-elected in 1891. His term will expire March 4, 1897.

Senator Wilson.

JOHN L. WILSON, of Spokane, Republican. was born in Crawfordsville, Indiana, August 7, 1850; received a primary education in the common schools; was graduated from Wabash College in 1874; studied law under Colonel W. C. Wilson, of Lafayette, Indiana; was elected a Representative to the State Legislature of Indiana in 1880, from Montgomery County; was appointed by President Arthur Receiver of Public Moneys at Spokane, and served four years and four months; was elected to the Fifty-first Congress as a Republican, being the first Member of Congress elected from the State of Washington, receiving 34,039 votes against 24,492 votes for Thomas C. Griffiths, Democrat. Re-elected November, 1890, receiving 29,153 votes against 22,831 for Thomas Carroll and 2,819 for Robert Abernathy. Re-elected in 1892. During the war of the Rebellion Mr. Wilson served, at the age of thirteen years, on the staff of his father, who was a colonel, as a messenger. In 1883 he was married to Miss E. Sweet, of Chicago. Mr. Wilson's father was Jonas Wilson, who was the first Republican Representative from the Eighth District, Indiana, in 1856, defeating the present United States Senator Voorhees, of that state. He was elected United States Senator in January, 1895, to fill a vacancy caused by the failure of the legislature to elect in 1893. His term will expire March 4, 1899.

Representative Doolittle.

W. H. DOOLITTLE, of Tacoma, born in Erie County, Pennsylvania, November, 1849; lawyer by profession; served in the civil war; member of Nebraska Legislature, and Assistant United States District Attorney of that state; came to Washington in 1880; elected to Congress in 1892 and re-elected in 1894.

Representative Hyde.

S. C. HYDE, of Spokane, was born at Fort Ticonderoga, New York, April 22, 1842. In childhood his parents removed with him to Wisconsin and settled on a farm near Oshkosh, where he grew to manhood, receiving only such education as the common schools at that time afforded. He served as a private soldier in the war for the Union in the Seventeenth Regiment of Wisconsin Volunteer Infantry. He was married January 18, 1869, to Miss Mattie Rogers, of Rosendale, Wisconsin; removed to Iowa, where he completed his law studies at the law school of the Iowa State University; was admitted to the bar and practised his profession at Rock Rapids, Iowa, for seven years. In 1877 he removed with his family to the Territory of Washington, living on Puget Sound for two years. He located at Spokane May 4, 1879, and has since continued to reside there. Mr. Hyde was elected Prosecuting Attorney for the northeastern district of Washington in 1880, and was re-elected for three consecutive terms, holding that office for six consecutive years. Was elected to Congress in 1894.

STATE OFFICERS.

Governor McGraw.

JOHN H. MCGRAW, of Seattle, Republican, was born at the Barker Plantations, in Penobscot County, Maine, October 4, 1830. He lost his father when an infant. At the age of fourteen he left home to gain a livelihood; at seventeen he was employed in a general merchandise store, and subsequently went into the same business with his brother in Danforth; was married in 1874; came west to San Francisco July, 1876; arrived in Seattle in December of that year; engaged in the hotel business; was appointed a policeman; elected City Marshal in 1879, then Chief of Police; was elected Sheriff of King County in 1882; re-elected in 1884; studied law and was admitted to the bar; elected Sheriff again in 1888; was chosen President of the First National Bank of Seattle in 1890, and continues to hold that office; was elected Governor in 1892.

Lieutenant Governor Luce.

Lieutenant Governor and President of the Senate DR. F. H. LUCE, Republican, of Davenport, was in the first Senate, representing Lincoln, Okanogan, Franklin and Adams Counties, and in the second Senate from the First Senatorial District, Lincoln and Okanogan Counties. He was born in Chippewa Falls, Wisconsin, on May 23, 1859, and is a physician by profession. When he was yet under two years of age his parents removed

to Springfield, Wisconsin. His early education was gained there, and he completed his general education at Racine College, Racine, Wisconsin. His professional education was gained in the University of New York, New York City. He began his practice in Springfield, leaving there in 1886 for Washington. Arrived in this State he settled in Davenport, where he practiced law for a time, and then devoted his attention to commercial pursuits, being a member of the banking and real estate firm of May & Luce.

Treasurer Bowen.

OZRA A. BOWEN, of Skamokawa, Republican, was born in Branch County, Michigan, in 1843, and lived upon a farm until he enlisted in the army in 1861, before he was eighteen years of age; served over three years in the Army of the Cumberland, and was in all the important battles in which the Fourteenth Army Corps was engaged; attended Hillsdale College in Michigan for several terms after the war, and then engaged in the newspaper business. In 1871 he accepted the position as bookkeeper in the State Land Office of Michigan, and two years after was appointed Deputy Commissioner and had entire charge of the department for five years. He represented the Capitol District in the Legislature of Michigan during 1879 and 1880 and then moved to Manistique in the Upper Peninsula of that state, and was engaged in the lumbering business, and for a time Postmaster of the place. He came to Washington in the summer of 1887, was engaged with the Columbia River Lumber & Manufacturing Company at Skamokawa, Wahkiakum County, Thirteenth District; was appointed to the Vancouver Land Office in 1890; subsequently resigned; was a member of the State Board of Health; was elected State Treasurer in 1892.

Auditor Grimes.

L. R. GRIMES, Republican, of Ellensburg, was born in Knox County, Ohio, in 1839. He worked upon his father's farm until the war, when he enlisted, serving three years in the Twenty-second Iowa Infantry, participating in the Vicksburg campaign and that on the Shenandoah under General Sheridan. He was also present at the capture of Vicksburg. After the war he went into commercial pursuits. He read law in Nebraska, whither he had removed, and was admitted to practice in the Supreme Court there, and on removing to Washington he was admitted to practice in all the courts. While in Nebraska he was County Clerk and Clerk of the District Court of Saline County for four years. On going out of office he went into banking. He came to the coast first in 1883, remaining one and one-half years, and then went to take charge of a bank in Tennessee, where he remained two years. He has been in the State since 1884. His business is the negotiation of loans.

Secretary of State Price.

JAMES H. PRICE, of Tacoma, Republican, was born at Oregon City, Oregon, on June 18, 1847. Was educated in the public schools of Portland, and graduated from a business college there. During the war he served in the First Regiment, Oregon Infantry; he saw service out on the plains. On leaving the army went into railroad engineering and was a member of the corps which set the first posts on the first line out of Portland. He came to Washington in 1874, and was in the customs service on the Sound for eleven years. He then served as a purser in the Oregon Railway & Navigation Company's steamers for a year and a half. Was for two terms Sheriff of Pierce County.

Commissioner of Public Lands Forrest.

WILLIAM T. FORREST, of Chehalis, Republican, was born in the State of Iowa in 1849; educated at the Iowa Central University; graduated from the law department of the Iowa State University, and came to Washington in 1883; located at Chehalis in the spring of 1884, and continued the practice of law there, principally in the land title and abstract business; represented Lewis County in the lower house of the last Territorial Legislature; was elected Commissioner of Public Lands in 1889 and in 1892.

Attorney General Jones.

W. C. JONES, of Spokane, Republican, was born in Oneida County, New York, April 5, 1855; left there with his parents and removed to La Crosse, Wisconsin, in 1858; studied law at the University of Wisconsin, in Madison; graduated in 1876; left for Madelia, Minnesota, and formed a law partnership with F. D. Joy; practiced until March, 1883; removed to Cheney, Spokane County; was City Attorney there until February, 1887, when he removed to Spokane; was elected Prosecuting Attorney of Spokane County in the fall of 1886 and again in the fall of 1888; resigned to accept the office of Attorney General, to which he was elected October 1, 1889; re-elected November, 1892.

Superintendent of Public Instruction Bean.

C. W. BEAN, of Colfax, Republican, was born in Harrison County, Indiana, October 20, 1854. While he was in his infancy his parents removed to Kansas, where he lived for twenty-seven years. He finished his education at Lane University, LeCompton, Kansas, graduating there in the classical course. In Kansas he taught in several places until 1882, when he removed to Washington. He first settled in Columbia County, where he remained three years teaching. From there he went to Whitman County, and has lived there ever since; served two terms as Superintendent of Education in Whitman County; he has a fine fruit farm.



SECRETARY OF STATE PRICE



ATTORNEY GENERAL JONES

O. C. WHITE, of Olympia, born in Dubuque, Iowa, December 1, 1846; emigrated with his parents to Oregon in 1850; came to Washington in 1876; member of Territorial Council.—1886-'87-'88: one of commissioners to build the State Penitentiary; delegate to Republican National Convention in 1888; appointed Secretary of the Territory in 1889, and State Printer in 1890; elected to same office in 1892.

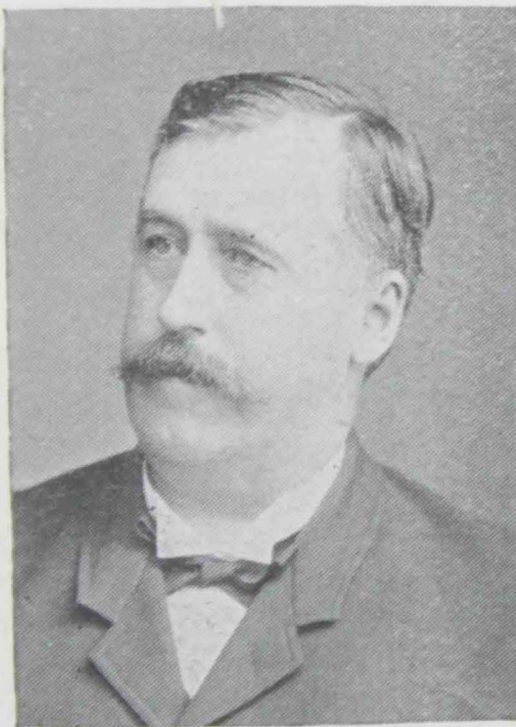

TREASURER BOWEN

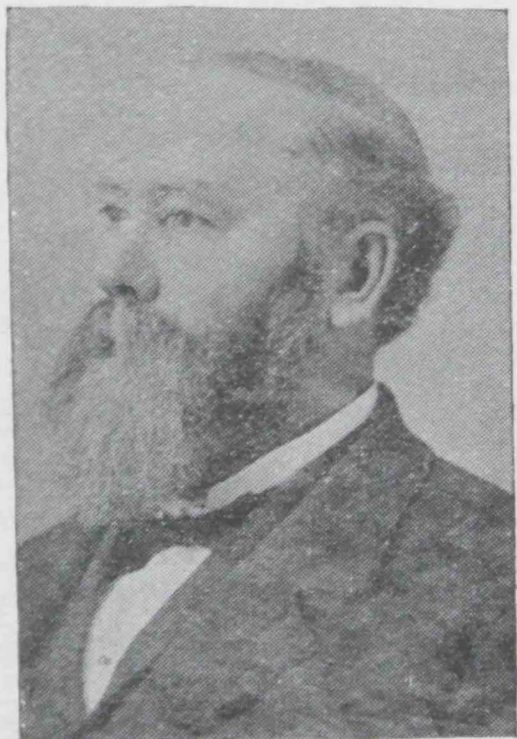

AUDITOR GRIMES

THE STATE JUDICIARY.

Judge Dunbar.

RALPH OREGON DUNBAR, Republican, of Goldendale, was born in Schuyler County, Illinois, April 26, 1845; moved with his parents to Oregon in 1846, crossing the plains with an ox team, and settled near Salem; educated in the Willamette University, and taught two years in that institution; moved to Olympia in 1867; studied law under Hon. Elwood Evans; was admitted to practice before the Territorial Supreme Court in 1869; afterwards appointed Clerk of the Supreme Court by Chief Justice Orange Jacobs; on the appointment of Chief Justice Green, resigned and returned to Salem; in 1871 removed to Yakima, Washington; in 1875 removed to The Dalles, Oregon; in 1877 again returned to Washington and opened a law office at Goldendale; served one term as Prosecuting Attorney for Yakima, Clarke, Klickitat and Skamania Counties; was City Attorney of Goldendale several terms; Speaker of the Territorial House in 1885, represented the Eleventh District in the Constitutional Convention; was a strong candidate for Congress at the Walla Walla convention in 1889, and unanimously nominated as one of the Supreme Judges; was selected as Chief Justice in 1893.

Judge Scott.

ELMON SCOTT, Republican, of Whatcom, was born at Isle La Motte, Grand Isle County, Vermont, on the 6th of November, 1853; resided there until 1864, when he moved on a farm with his parents in Chester, Eaton County, Michigan; resided there until he reached his twenty-first year; attended the public schools, a high school and academy in that vicinity; began the study of law at Charlotte, in the same county, and was admitted to practice in 1877. Removed to Washington in October, 1881, locating at Pomeroy, Garfield County, in January, 1882; served one term as City Attorney of Charlotte, Michigan, and was several times Mayor of Pomeroy, Washington; is the youngest member of the Supreme Court; was elected in 1889; removed to Whatcom; re-elected in 1892 for six years.

Chief Justice Hoyt.

JOHN P. HOYT, Republican, of Seattle, was born October 6, 1841, in Ashtabula County, Ohio; worked on his father's farm; attended the public schools in the neighborhood, and subsequently taught school. In 1862 enlisted in the volunteer service in the Eighty-fifth and Eighty-seventh Ohio Infantry Regiments and the Second Ohio Artillery Regiment; continued in service until the spring of 1866. Entered the Ohio State and

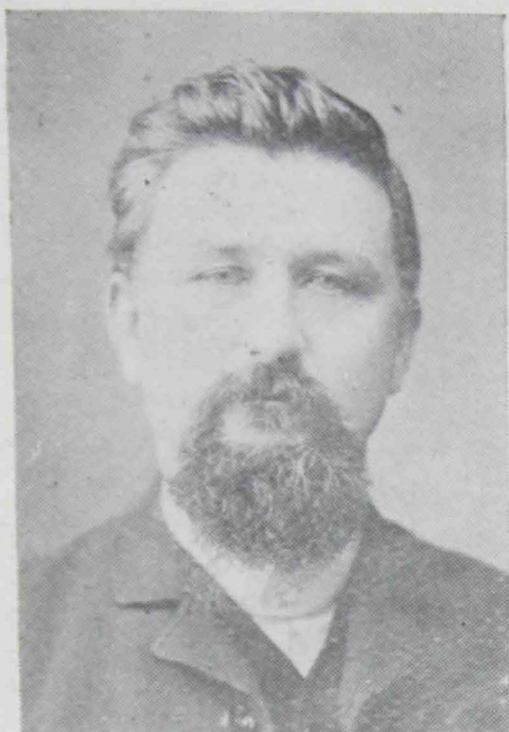

JUDGE DUNBAR

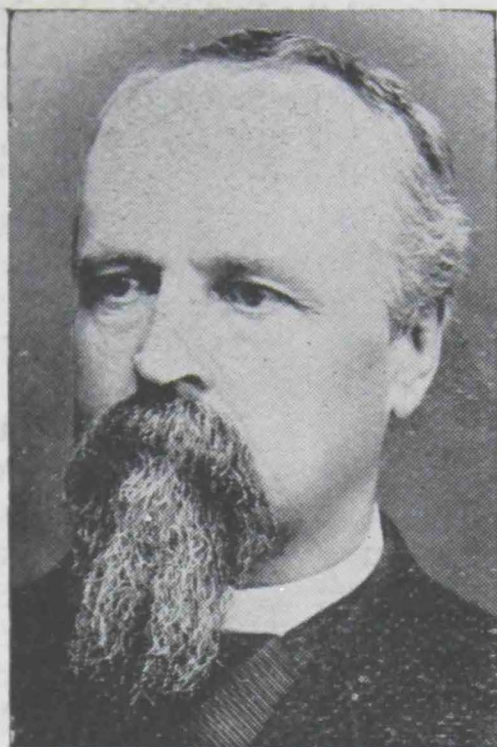

CHIEF JUSTICE HOYT

Union Law College at Cleveland; graduated in 1867; removed to Michigan and began the practice of law; in 1868 was elected Prosecuting Attorney of the county in which he lived, and re-elected in 1870; in 1872 was elected to the House of Representatives of Michigan, and re-elected in 1874; was



JUDGE ANDERS



JUDGE GORDON

speaker of the last named body; was appointed Secretary of Arizona by President Grant in the spring of 1876; promoted to governor of that territory in 1877; was appointed Governor of Idaho in the fall of 1878, but, preferring a judicial position, was appointed Associate Justice of the Supreme Court of Washington Territory in 1879, serving as such until 1887, when he left the bench to assume the duties of manager of a banking house in Seattle; was elected to the Constitutional Convention from King County, and was chosen by that body as its president; was elected judge in 1889, and elected Chief Justice in 1895.

Judge Anders.

T. J. ANDERS, Republican, of Walla Walla, was born near the town of Republic, Seneca County, Ohio, April 4, 1838; resided on a farm with his parents until he was twelve years of age, when they moved into the town of Republic; attended public schools until fitted for the academy at that place. After finishing his academic course, was employed in the academy as teacher until 1858. Resigned and moved to Michigan; graduated from the law department of the State University in 1861; removed to Wisconsin, practiced law; moved to Montana, thence to Walla Walla, opening a law office at the latter named town in November, 1871; was City Attorney and elected five times as Prosecuting Attorney for that district; has been connected with much of the important litigation of Washington Territory, and was the unanimous choice of his brother judges for first Chief Justice. Re-elected November, 1892, for six years.

Judge Gordon.

M. J. GORDON was born in Sherbrook, Province of Quebec, Canada, in March, 1857. His paternal ancestry were descended from Captain John Gordon, of Scotland, who was connected with General Wolfe's army, and after the capture of Quebec moved to Middleton, Connecticut. M. J. Gordon was educated in the common schools of Huntington County, Quebec. In 1874 he moved to Minnesota and located near Lanesboro, where he was employed in a bank; studied law and admitted to the bar in June, 1878. In 1879 he moved to Dakota and practised his profession. Was member of the Constitutional Conventions in 1883 and 1885. From 1884 to 1888 he was District Attorney of Brown County and President of the Bar Association of the Fifth Judicial District from 1885 to 1889. He sought a nomination for Congress in 1886, as the candidate of Central Dakota. He was twice City Attorney of Aberdeen. He was a member of the First State Legislature of South Dakota, and was Chairman of the House Judiciary Committee. In 1890 he moved to Olympia and became an associate of Colonel T. V. Eddy in the practice of law. In 1892 he was elected to be Judge of the Superior Court, and in 1894 was elected to the Supreme bench.

Clerk Reinhart.

S. C. REINHART, of Olympia, Clerk of the Supreme Court, born in Olympia April 5, 1856; moved to Oregon in 1861, thence to California, returning to Oregon in 1871 and to Washington in 1880; printer and editor; elected to Territorial Legislature in 1888, which never met; appointed Clerk of the Supreme Court March 4, 1890.

FOURTH STATE SENATE.

Senator Belknap.

W. C. BELKNAP, of Fairfield, Spokane County, is a practical farmer. He was born on the donation claim of Ransom Belknap, sixteen miles

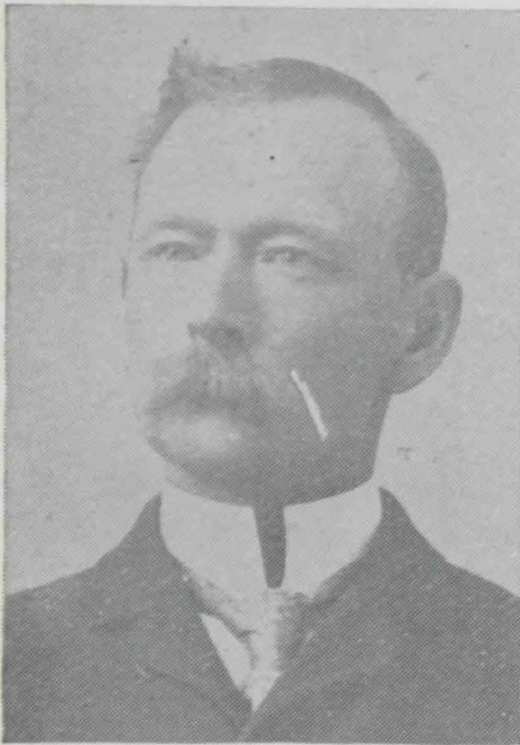

SENATOR BELKNAP

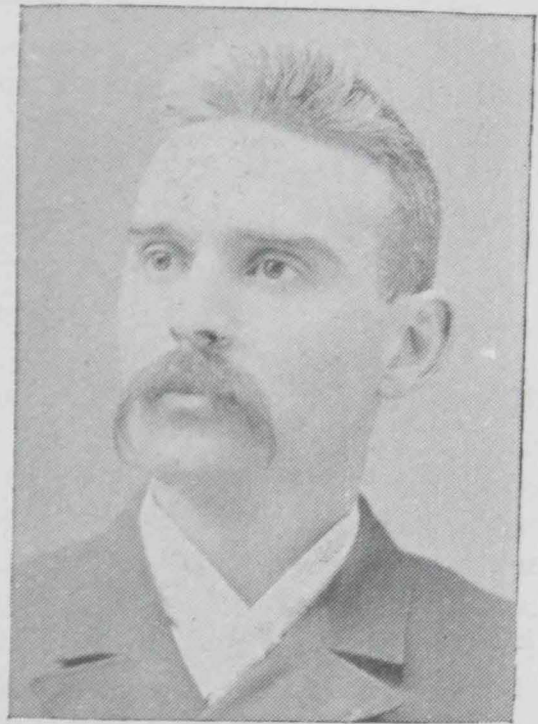

SENATOR BROWN

from Corvallis, Benton County, Oregon, in 1859. He moved to his present farm in Spokane County in 1878; has one of the model farms and farmhouses in the country—480 acres, with 300 acres under cultivation. One of his brothers is now an eminent minister of the gospel in Evanston, Illinois. Mr. Belknap is one of the leaders of the Farmers' Alliance in Spokane County.

Senator Brown.

ELLSWORTH LINCOLN BROWN, representing the Seventeenth Senatorial District, was born in Rock Island County, Illinois, January 31, 1862.

He attended the public schools until eighteen years old, and then entered Cornell College, Mount Vernon, Iowa, where he took up a preparatory course for the study of law. In the fall of 1884 he entered Ann Arbor law school and took a one year course of lectures. In 1887 was admitted to the bar at Rock Island, Illinois, where he practiced until July, 1890, when he removed to the State of Washington, making Sidney his home. For the past three years he has been City Attorney of Sidney. He was elected to the last Senate, and holds over. During the session of 1892 he was the youngest member of the Senate.

Senator Crow.

L. C. CROW, of Palouse, was born in Johnson County, Indiana, November 3, 1851. His father crossed the plains with ox teams in 1853, and settled in the Willamette Valley, Lane County, Oregon, where he grew to manhood. Desiring a more thorough education than the public schools of that day offered, he entered Philomath College, Benton County, at the age of nineteen, and graduated at twenty-three, taking the degree of B. S. He taught school one year at Philomath; moved to Whitman County, Washington, in 1878, and engaged in teaching and farming. He was formerly a Republican, having cast his vote for Grant, in 1872.

Senator Campbell.

J. G. CAMPBELL, of Tacoma, was born in Lancaster, Peoria County, Illinois, in 1856. He obtained employment in the office of the Kingston Coal and Iron Company, and at the age of seventeen was superintendent of their mines, which employ three hundred men. He then engaged in the manufacturing business as manager of the Union Coffee and Spice Mills, where he became thoroughly acquainted with the details of the business, and by hard study became an expert chemist. He was a member of Hale, Sloan & Co., and with them, in 1888, he came to Tacoma and established the Tacoma Grocery Company. After seeing that business on a firm basis he founded the Anchor Coffee and Spice Mills, of which he remains the proprietor.

Senator Donahoe.

FRANCIS DONAHOE, holdover Senator from the Fifteenth District, was born in Bedford County, Pennsylvania, November 26, 1847, and worked with his father on the farm until twenty years old, when he went west. He worked on a farm in Lawrence County, Illinois, for three years, from 1868 until 1871, then came to Seattle. In 1872 and 1873 he was employed in the construction of the Northern Pacific Railroad between Tacoma and the Columbia River. He took up a farm near Chehalis in 1874, and has since resided there.

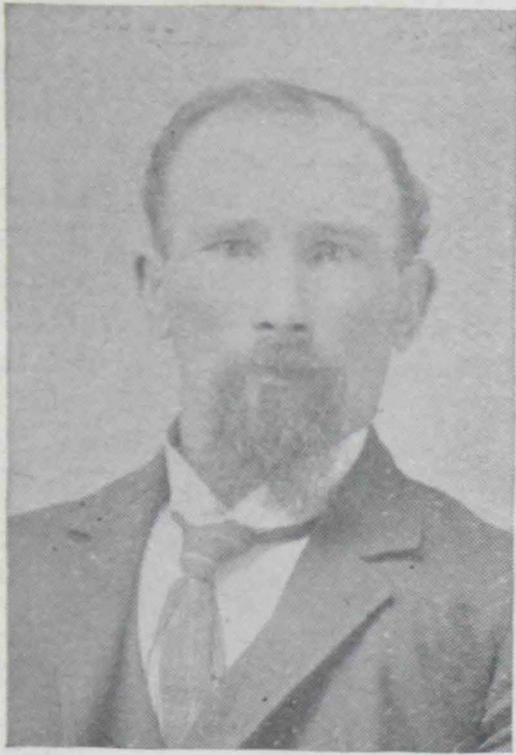

L. C. CROW



J. G. CAMPBELL



C. W. DORR



F. DONAHOE

Senator Dorr.

C. W. DORR is thirty-nine years of age, and a lawyer. He was born in Kewanee, Henry County, Illinois, where his parents were temporarily residing, their home being in Burlan, the adjoining county. The son attended common and private schools, working on a farm in the summer and attending school in the winter. He commenced the study of law, then clerked, learned telegraphy, and drifted into merchandising. His ambition was always to practice law, and this became his occupation and profession something like ten years ago, in Des Moines, Iowa. He removed with his family—wife and three children—to Washington Territory in 1888, and located in what was then Sehome, now part of Whatcom. He was City Attorney about two years during the reconstruction and organization of the Bellingham Bay cities. He is the senior member of the firm of Dorr, Hadley & Hadley, which was organized in 1891, and does a large business.

Senator Deckebach.

F. G. DECKEBACH, of Ocosta, was born August 6, 1864, at Cincinnati, and received a common school education, graduating from the Cincinnati High School. He entered business life as an employe of a bank in that city; was married in 1888 and came to Washington in 1889; he engaged in the banking business at Hoquiam, and afterward moved to Ocosta, being one of the founders of that town. He is interested in several manufacturing enterprises and owns the Ocosta Sawmill; he is also president of the Bank of Ocosta, and served two terms as Mayor; is a member of the Board of Curators of the State Historical Society.

Senator Easterday.

C. M. EASTERDAY, who has been re-elected from the Twenty-third Senatorial District, Pierce County, was born at Nokomis, Illinois, thirty-nine years ago; was educated at Carthage College, and the State University of Nebraska, from which last-named institution he graduated in 1877, and graduated from the law department of the State University of Iowa in 1879, since which time he has been actively engaged in the practice of law. He has resided at Tacoma for the past eleven years and is the senior member of the firm of Easterday & Easterday, one of the leading law firms of that city. He was a member of the Second and Third Senates of Washington.

Senator Frink.

J. M. FRINK is a native of Luzerne County, Pennsylvania, and was born January 21, 1855. His parents moved to Kansas in 1859, and in 1861

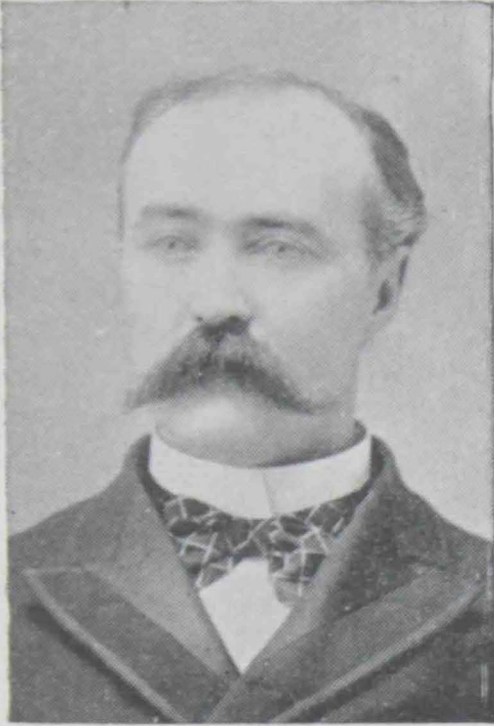

C. M. EASTERDAY

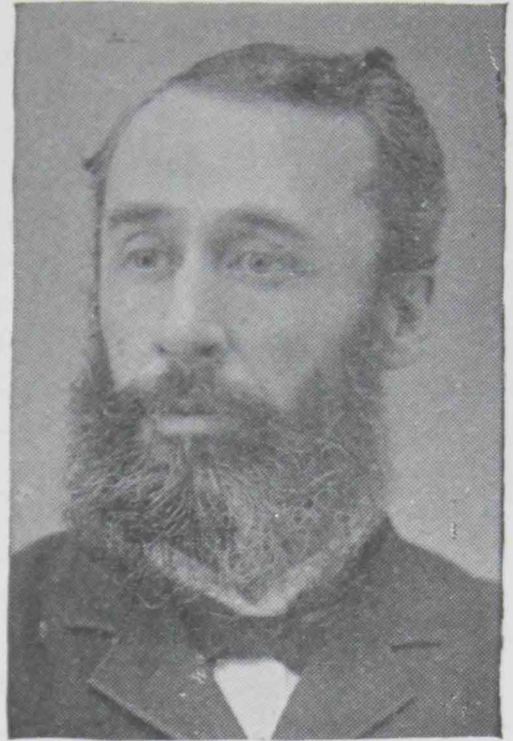

J. M. FRINK

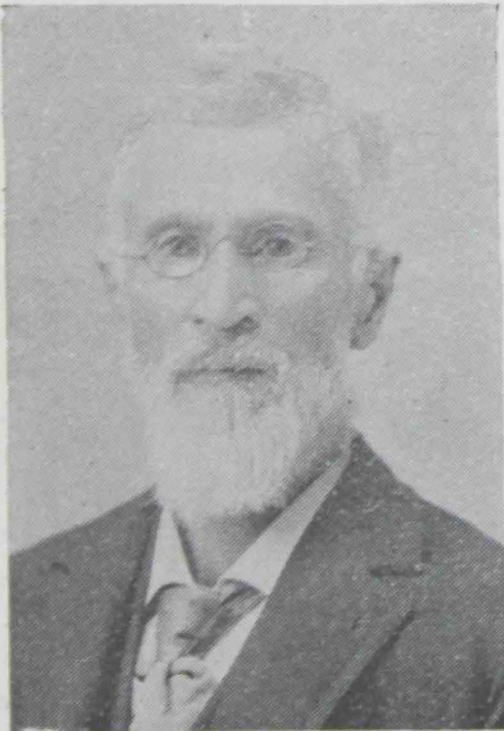

W. B. FIELD

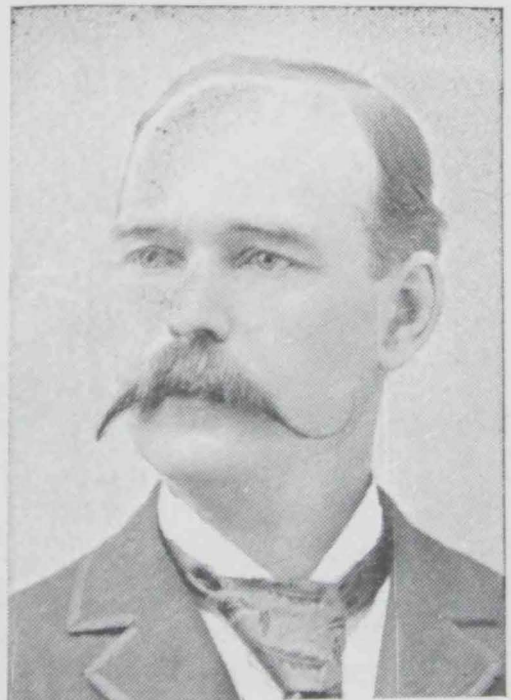

LOUIS FOSS

the head of the household died. J. M. Frink, being the eldest son, took upon himself the responsibility of caring for the farm, and he did it well. Mr. Frink lived in Kansas until 1874, when he came to California, and thence to Seattle in the fall of the same year. He was employed as a school teacher in the city schools. He taught there and at Port Gamble for four years. In 1880 he formed a partnership with Mr. Tenny in the foundry business, and in the following year added a machine shop to the plant. The next year brought the incorporation of the Washington Iron Works, of which Mr. Frink is still president and manager. He is a large property holder and a director of the Seattle Savings Bank. He served as a member of the School Board for five years and in the City Council two years.

Senator Foss.

LOUIS FOSS, of Tacoma, was born in Bergen, Norway, in 1849; received a good education, graduated from college at the age of nineteen; emigrated to Wisconsin and worked for four years as a scaler of logs on the Chippewa River; went to the Black Hills during the gold excitement of 1875, and worked in the mines for two years; went to Zumbrota, Minnesota, and for five years was manager of a large merchandise store. In 1883 he founded the city of Fosston, in Northern Minnesota; in 1887 disposed of all his interests in Minnesota and moved to Tacoma; is heavily interested in mercantile business in Mount Vernon and Buckley and in real estate in Tacoma.

Senator Field.

WILLIAM B. FIELD, of Loon Lake, Stevens County, is a Populist farmer who enjoys the confidence and respect of the voters of his district. Although his party is in the minority the popularity of Mr. Field and dissatisfaction over the Republican nominee resulted in his election to the Senate by a safe majority.

Senator Gilbert.

W. H. GILBERT, of Custer, Whatcom County, was born in Crawford County, Wisconsin, in the year 1849, where he lived until he was fifteen years old. He then moved to Minnesota with his parents, first locating in Freeborn County, where he lived for fifteen years, marrying there. He moved to Jackson County, Minnesota, where he owned and operated a flouring mill for five years, then moved to Nobles County, Minnesota, where he was interested in and had charge of a large flouring mill for a while. From there he came to Washington in 1889, locating on a farm in the Nooksack Valley, near Custer.



W. H. GILBERT

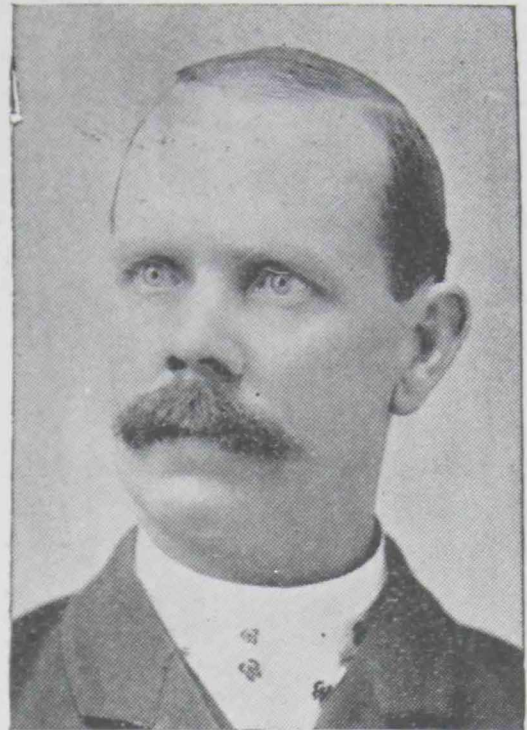

R. A. HUTCHINSON

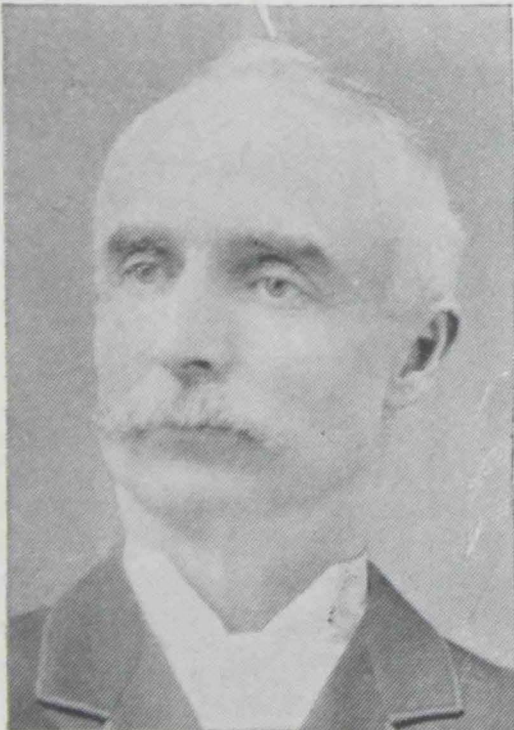

C. I. HELM

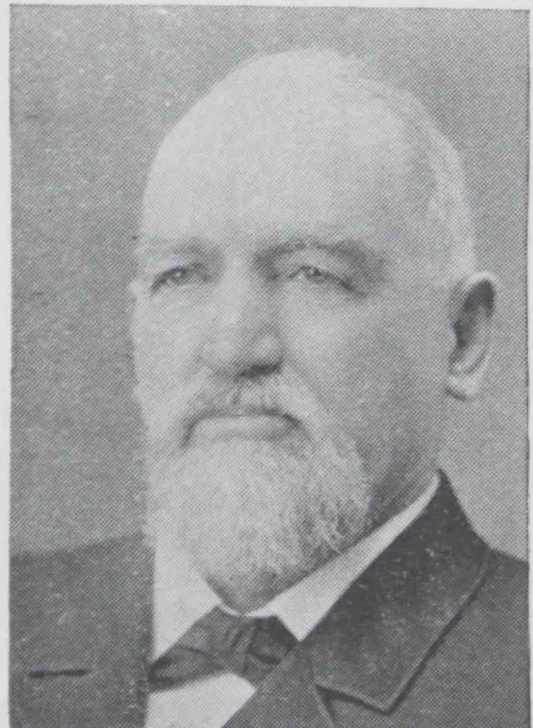

J. C. HOFER

Senator Hutchinson.

RICHARD A. HUTCHINSON, of Mondovi, Lincoln County, was born in Grand Gulf, Mississippi, in 1853. His father emigrated to Missouri in 1857, and resided there until 1861. Mr. Hutchinson emigrated to Pike's Peak mines, Colorado; was page in the Colorado Assembly in 1862-3; worked in the Denver mint; spent seven years in driving Texas cattle, fighting Indians and keeping store; emigrated to Washington Territory in 1872; farmed for a year in Clallam County; traveled all over the Olympic Mountains; worked in the mines of Newcastle, King County, from 1874 to 1879, and attended night school; became crippled; went to Stevens County and located on the Spokane River, after Spokane County was organized; in 1882 was elected assessor; when Lincoln County was cut from Spokane was made assessor of the latter county, which was his residence; served in the Indian Department under Cleveland for three years; is a farmer, and one of the most extensive grain raisers in the State. Represented the Fifteenth District, Lincoln County, in the House of Representatives, session of 1891.

Senator Helm.

CHARLES I. HELM, of Ellensburg, was born in Marion County, Oregon, December 10, 1852, his parents having crossed the plains from Kentucky in 1845. In 1861 he removed with his family to Klickitat County, Washington, since which time Central Washington has been his home. At an early age he engaged in the stock business, operating for many years between the Ochoco country in Eastern Washington and British Columbia. For some years he has been engaged in the importation and breeding of Percheron, French coach and Hambletonian horses. At the organization of the Stock Breeders' Association for this State he was unanimously elected its vice president. Mr. Helm owns a fine farm in the Kittitas Valley, six miles from the City of Ellensburg, and an extensive stock ranch in Douglass County, upon which some 600 or 800 horses are kept.

Senator Horr.

J. C. HORR, of Olympia, was born in Vermont January 17, 1832; moved with his parents to Ohio when two years of age; went to Australia when twenty-one and remained there twelve years, engaged in mining and transportation; returned to Ohio in 1865, and moved to California in 1868; in 1873 he was appointed Special Agent of the Treasury Department and came to Washington; held his position until 1885; in 1876 and 1890 he was elected Mayor of Olympia, and was a member of the Territorial Legislature in 1877; is in the flour and feed business.

Senator Harper.

F. C. HARPER, of East Sound, was born in Westmoreland County, New Brunswick, June 16, 1855. His education was obtained at the public schools and Mount Allison Wesleyan Academy, Sackville, New Brunswick. In 1876 he went into the general merchandise business in Westmoreland County, and in 1881 sold out and engaged in the general merchandise business in Cumberland County, New York, where he remained for five years. In 1886 he had the Western fever, sold out his business interest and in the spring of 1887 moved to California and went into business in Woodland, Yolo County. He removed to Port Townsend in June, 1888. Becoming interested in real estate, he sold out his merchandise business and went into real estate business. He moved to East Sound nearly three years ago, and engaged in the general merchandise business.

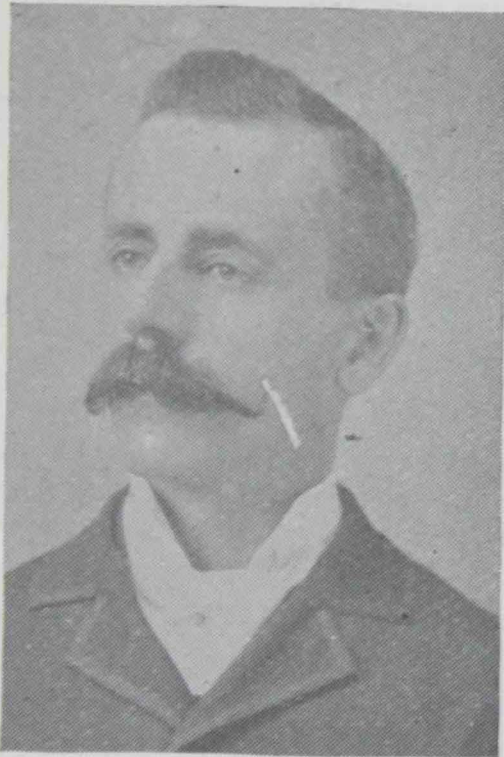

F. C. HARPER



C. W. IDE

Senator Hall.

OLIVER HALL, Senator from Seventh District, Whitman County, was born in Canton, St. Lawrence County, New York, February 17, 1852. He removed with his parents to Canada when but one year of age; in 1858 removed to Berlin, Wisconsin; in 1865 to Mankato, Minnesota; in 1876 to Washington Territory, locating at Seattle, where he remained but one year, leaving for Colfax in '77. Has followed the carriage and wagon business since coming to Washington.

Senator Ide.

CLARENCE W. IDE was born in Mondovi, Buffalo County, Wisconsin, September 10, 1860, and received a common school education. He emigrated to Washington in 1878, crossing the plains by wagon, being four and one-half months on the road. Upon arriving in this State he followed agricultural pursuits for two or three years, when he turned his attention to civil engineering, which he followed for about seven years. He was elected County Surveyor of Spokane County in 1888, and in 1892 was elected to the State Senate, from the Fourth District, Spokane County.

Senator Kellogg.

J. A. KELLOGG, of Dayton, was born in Belvedere, Boone County, Illinois, in 1850. At the age of eight years his parents moved to California, taking him with them. He was on a farm until sixteen years old, then worked in the mines a year or two, and after that went to school for two years. After leaving school he was employed for six years as foreman and bookkeeper for a large milling company; then engaged in business on his own account and followed it until he came to Washington in 1879. He has been a farmer, merchant, etc., and was County Auditor three terms and Mayor of Dayton three terms. His present business is fire and life insurance, real estate, mortgage loans and abstracts of title.

Senator Lesh.

D. E. LESH, of North Yakima, was born in Wayne County, Indiana, October 15, 1853. While yet an infant his parents moved to Hardin County, Iowa, where he was educated in the common schools and academy. He came to the Pacific Coast in 1878 and settled at North Yakima, with two dollars in his pocket. He immediately engaged in farming and building irrigating ditches; was elected Sheriff, and served in that office from 1886 to 1890; was Deputy United States Marshal under Marshal Brown; was Regent of the Washington Agricultural College, and Sergeant-at-Arms of the House of Representatives, 1891. He is now President and General Manager of the Moxee Company, which owns 7,000 acres of land in the Yakima Valley and conducts a very extensive farm.

Senator Lewis.

FRANK PARDEE LEWIS was born March 10, 1851, in Triangle, Broome County, New York. He prepared for college at the Whitney's Point (N. Y.) Academy, and in September, 1870, entered the class of 1874 in Rochester University, where he joined the D. K. E. Greek Letter Fraternity. After a clerkship in the law office of Hon. Alexander McDowell he

was admitted September 8, 1874, to the bar of all the courts of his state, and immediately began the active practice of his profession in Lisle, New York, where he remained until on Thanksgiving Day, 1889, he left his native state for Seattle. Mr. Lewis was twice elected President of his village, and for several years had been a member and President of the Board of Education, which office he held at the time he left for this State. In 1881 he was a delegate to the Republican State Convention held in the City of New York. He is senior member of the law firm of Lewis & Van Wegenen.

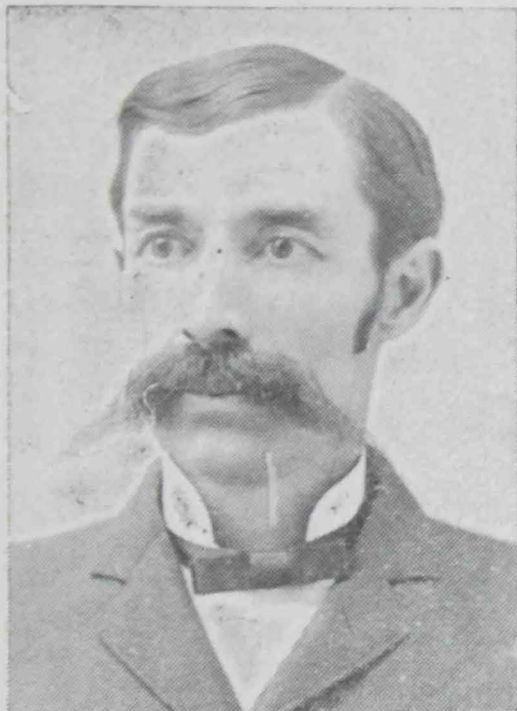

J. A. KELLOGG

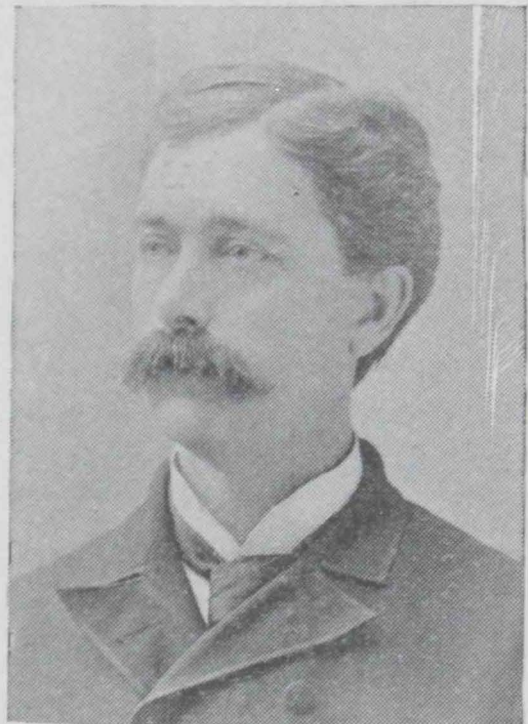

F. P. LEWIS

Senator Miller.

DAVID B. MILLER, of Walla Walla, was born February 9, 1852, in the County of Edinburgh, Scotland; attended the public schools until eleven years old; worked in the coal mines until eighteen; arrived in New York in May, 1870; worked in the coal mines of Pennsylvania for two years, went to Utah and worked in the silver mines, thence to Wyoming, and assisted in organizing miners' unions at the coal mines there; went back to the silver mines of Utah; then emigrated to Walla Walla in October, 1887, settled upon a farm and is still residing there.

Senator Megler.

J. G. MEGLER, of Wahkiakum County, was born in Germany in 1838; came to the United States in 1848; attended school in New York City; went to Cairo, Illinois, in 1858; worked at his trade of tinsmith; entered the gunboat service in 1861 as paymaster's clerk, was promoted to master's mate and ensign, and served until the close of the war; was in the battles of Fort Henry, Donelson, Shiloh, Vicksburg, etc.; came to Oregon in 1865; resided in Astoria until 1871; started the cannery business at Chinook, Pacific County.

Senator McManus.

JOHN E. MCMANUS, Senator from the Thirty-first District, was born in Philadelphia July 21, 1850, and was educated in the public schools of that city. Upon graduating in 1867 he was appointed to a clerkship in the Government Printing Office, Washington City, which, after a few months, he gave up to engage in surveying. While engaged in surveying Oklahoma Territory he was made a Committing Magistrate for the Western District of Arkansas, with power to try offenses against the United States. In 1873 he returned to Philadelphia and engaged in the newspaper business for fifteen years. In 1884 he was elected a member of the Board of School Control of Philadelphia, serving in that capacity for three years. In 1888 he removed to Tacoma, and engaged in building houses and dealing in real estate, at the same time publishing the Tacoma Record. When Everett was founded he associated himself with capitalists and purchased what is now known as Mitchell Land & Improvement Company's First Addition to Everett. Mr. McManus was elected to the Legislature in 1892.

Senator Pusey.

VIRGIL A. PUSEY is a farmer, and lives on and cultivates a fine forty-acre farm near Yesler, on Union Bay. He was born in Campaign County, Illinois, on November 27, 1853. At the age of eighteen years he began teaching school, and by this means was enabled to attend Westfield College, in Clarke County, Illinois. Leaving school he studied law and was for eighteen months Deputy Collector of Internal Revenue for Seventh District of Illinois. Was admitted to the bar of the Supreme Court, and practiced law in his native county and in the Kansas courts until 1881, when he went to Neosho, Missouri, and was at the head of the public schools for three years. In 1884 came to Eastern Washington and settled at Farmington. There he was principal of the public school for three years, and at the same time the editor and publisher of the Farmington *Post*. At the end of that time he came to King County, located at Black Diamond and became principal of the public school there. In the following year, 1888, he was elected County School Superintendent, and recently completed his third term.

Senator Range.

J. W. RANGE was born on a farm in Crawford County, Pennsylvania, July 11, 1844, where he remained until the war broke out, when he enlisted in the Union Army, and was present at the surrender of Johnston at Greensboro. He was promoted to sergeant for gallantry, and was honorably discharged in 1865. On his return from the army Mr. Range took a course of study in the Waterford Academy, and came west to Iowa in 1868. In 1875 Mr. Range removed to Dayton, in this State. In 1881 he removed to Cheney, where he was Justice of the Peace for four years. He has resided in Seattle over five years and was a candidate for mayor of that city on the Prohibition ticket in the spring of 1892.

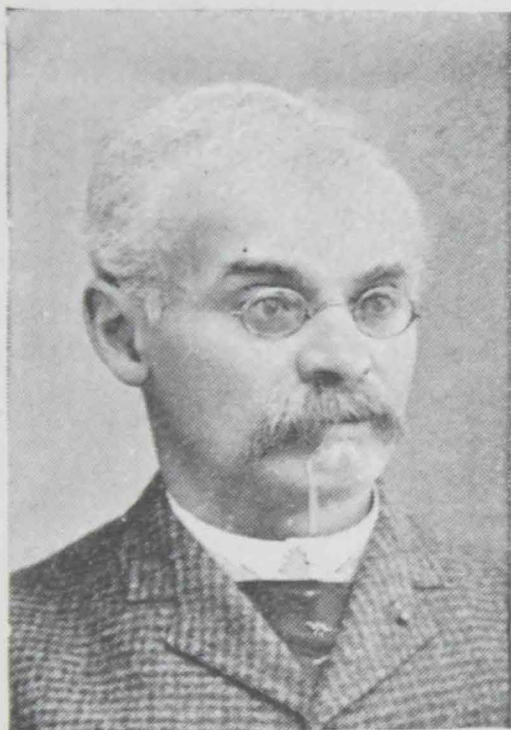

J. G. MEGLER

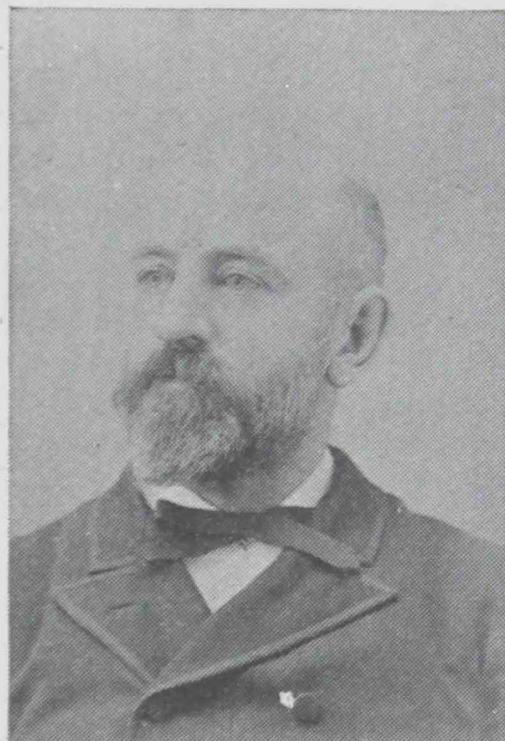

J. E. M'MANUS

Senator Roberts.

J. L. ROBERTS, of Walla Walla, was born in the town of Aber, Carnarvonshire, North Wales, in 1844; was educated at Baumaris, Isle of Anglesea; learned the trade of machinist and locomotive engineer with the London & Northwestern Railway Company at Crewe, Cheshire, England; came to the United States and settled in Wisconsin in 1867; moved to Oregon in 1868, where he resided until he came to Walla Walla in 1880, where he has since been engaged in the general foundry and machine business; was elected to the City Council in 1888, and at the expiration of his term, 1890, was elected Mayor of Walla Walla, and re-elected in 1891.

Senator Sargeant.

W. P. SARGEANT, of Buckley, was born in Vernon, New York. May 24, 1839; was brought up on a farm, attending district schools and academies; at sixteen became a clerk in a country store; at the breaking out of the war he enlisted and served until mustered out in the fall of 1864. He traveled for several years for a New York dry goods house; afterward engaged in the lumber business at Albert Lea, Minnesota, where he remained for seventeen years, during which time he served as Councilman: in 1882 he was elected to the Minnesota State Senate; after serving four years he declined a re-nomination; in the fall of 1888 removed first to Gig Harbor, Pierce County, remained there but a short time and removed to Buckley, having purchased a controlling interest in the Buckley Lumber Company, of which company he is president and general manager.

Senator Shaw.

B. F. SHAW, of Vancouver, was born in Missouri May 8, 1830; came to Washington in 1844; settled at Tumwater in 1846; was one of the party that built the first saw and grist mill there in 1847; was one of the three men, the entire force, that what is now Washington furnished to the Cayuse war of 1848; was employed by the Indian Department in 1854, and assisted in making treaties. He was sent on many dangerous trips to pacify the Indians in 1855, and in many instances succeeded; raised and commanded the Second Regiment, Washington Territory Volunteers, in 1856, the close of the war; fought the battle of Grand Ronde July 17, and by one stroke prevented a great confederacy being formed by the Indians east of the mountains; served in the lower Territorial House in 1858, and in 1862 was elected to the upper house; settled on a farm two miles below Vancouver in 1870, and now resides there; served a term in each of the houses of the State Legislature, eight sessions in all.

Senator Taylor.

EDWARD W. TAYLOR, Senator from the Twentieth District, Pierce County, was born in Ottawa, Illinois, October 30, 1853. He crossed the plains in 1857 with the train, some members of which were massacred at Mountain Meadows, Utah, and settled in California, at Visalia. He left home when ten years old. From 1872 to 1877 he attended college at Santa Rosa, California, filling the office of janitor for tuition. The summer vacations were spent beside a threshing machine in order to get money to defray expenses at school. On graduation he received the degree of A. B. He then taught school in California, mined in Nevada, studied law without the aid of school or teacher and was admitted to the bar by the Supreme Court of Nevada July 3, 1882. In August 1884, he removed from Nevada to Tacoma.

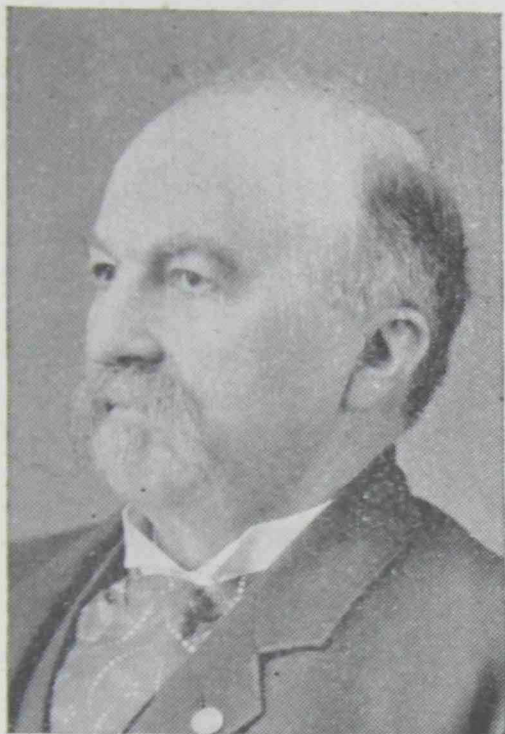

W. P. SARGEANT

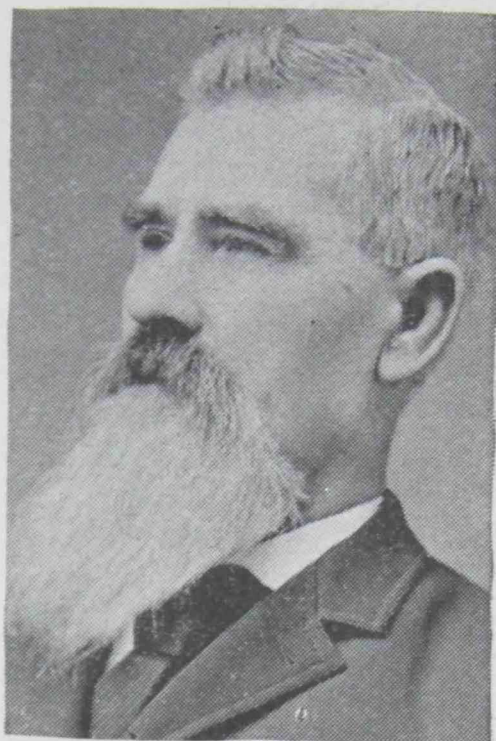

B. F. SHAW



J. L. ROBERTS



J. W. RANGE

Senator Van Houten.

B. C. VAN HOUTEN, of Spokane, was born in Yates County, New York, in 1848; raised on a farm; educated at public schools, finished at Naples Academy, New York; went to Umatilla, Oregon, in April, 1869; settled in Lane County, Oregon, in the mercantile and milling business; was the Wells-Fargo Agent at that place; went to Spokane Falls in 1881, and was associated with A. A. Newberry in the land business; resided at Cheney; was elected Auditor of Spokane County in 1884; organized the Citizens' National Bank of Spokane Falls; was delegate to the National Convention from Oregon in 1876, and voted for Blaine from post to finish; is an extensive landholder; was a member of the First and Second Senate, and re-elected to the Third Senate, holding over.

Senator Wooding.

JOHN WOODING was born in Saginaw County, Michigan, where his youth was spent on a farm until 1876. In that year he came to Washington, locating in King County, taking up a homestead on the Green River, on which he has resided ever since, and where he has to-day one of the best hop ranches in that district. Mr. Wooding recently completed his third term as County Commissioner, having been re-elected in succession.

Senator Washburn.

R. C. WASHBURN was born in the State of Maine in 1861; educated at Bowdoin College, Maine, Tufts College, Massachusetts, and the University of Berlin, Germany; studied law at Columbia law school, New York City, and was admitted to the bar. He came west in 1886; located in Seattle early in 1887; was part proprietor and general manager of the *Post-Intelligencer* in 1887-89; was a member of the Seattle Public Library Commission in 1891-92; was elected in 1892 to the House of Representatives. He enlisted in the State militia in 1888; in 1890 was appointed First Lieutenant and Paymaster on the staff of Colonel C. J. Haines, and is now Quartermaster General with the rank of Colonel on the staff of Governor John H. McGraw.

Senator Wilson.

R. C. WILSON, of Port Angeles, was born in Western Pennsylvania in 1859. His father was a farmer and merchant, and the boy was reared on a farm. At the age of twenty-three he entered Ann Arbor law school, and he was admitted to the bar by the Ohio Supreme Court at Columbus, in

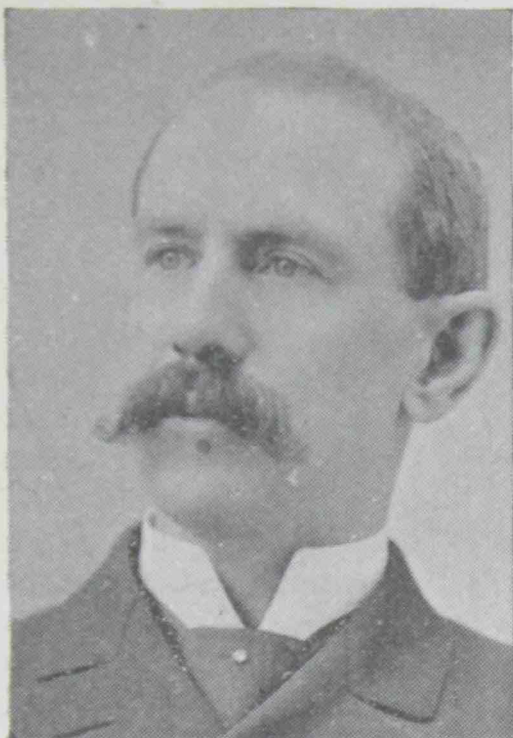

B. C. VAN HOUTEN



E. W. TAYLOR



R. C. WASHBURN



JOE T. MITCHELL.

1885. He located at Bowling Green, Ohio, and practiced law there until 1889, when, his health failing, he sought a better climate in the west. He settled at Port Angeles in 1890, and has since practiced his profession there. He was never a candidate for office until last fall.

Joe T. Mitchell.

JOE T. MITCHELL, Sergeant-at-Arms of the Senate, was born at Cadiz, Ohio, November 16, 1857; removed to Johnstown, Pennsylvania, and then to Leavenworth, Kansas, when eleven years of age. Attended Baker University at Baldwin City, Kansas, and graduated from Washburn College at Topeka, Kansas. He followed land surveying for United States Government and civil engineering until coming to the Pacific Coast in 1881 as material agent for the Oregon Railway & Navigation Company. Afterwards occupied the same position on the Northern Pacific Railroad during construction from Helena west to Puget Sound. After the completion of the road took a lease on the stone quarries at Wilkeson, Pierce County, Washington, which he has operated ever since. Mr. Mitchell is one of the best known Republicans in Pierce County, and was a candidate for Sheriff before the Republican County Convention last August, but was defeated by only a few votes. On February 22, 1895, he was appointed County Surveyor of Pierce County, to fill a vacancy caused by the resignation of Mr. Sheppard.

Carroll Hendron.

CARROLL HENDRON, Postmaster of the Senate, was born in Bethany, West Virginia, May 17, 1871. His father was born and raised in Kentucky. The family removed to Wash County, Pennsylvania, in 1875, residing there and in Fayette County, his father being principal of an academy at Lone Pine, Wash County. The subject of this sketch spent most of his time in school up to 1887, when he moved to Whitman County, Washington, where he occupied most of his time working in a brickyard and on a farm. Spent spare time studying. In 1889 came to Dayton, Washington, worked on a farm and went to school between times. Graduated from Dayton High School in 1891; in May 1892 he commenced studying law under M. M. Godman, of Dayton; meantime supporting himself by making collections and attending to small cases. Was admitted to the bar July 6, 1894, and is not yet located.

FOURTH HOUSE OF REPRESENTATIVES.

Representative Morrison — ELLIS MORRISON, Speaker of the House and a resident of West Seattle, was born in Butler County, Pennsylvania, May 28, 1848, and received his education in the public schools and the Pennsylvania Military College at Chester, from which institution he was graduated in June, 1871, receiving the degree of civil engineer. He was employed by the New York & Oswego Midland Railroad as a civil engineer, and served in that capacity until the road was completed. He studied law and was admitted to practice at the Lawrence County bar April 16, 1875. He served as a member of the House of Representatives of Pennsylvania for two terms, from 1880 to 1885. He filled the office of City Engineer of Newcastle for ten years, resigning the office to engage in the construction of the water works. He designed and built the water works in the cities of Corry and Sharon, Pennsylvania; Defiance, Marion and Warren, Ohio, and Greencastle Indiana. He served as a member of the Third Legislature, and was re-elected from the same district.



SPEAKER ELLIS MORRISON

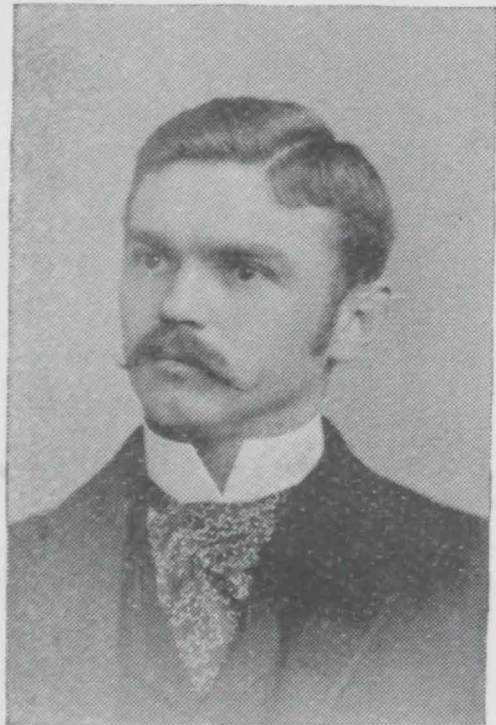

R. B. ALBERTSON

Representative Albertson—R. B. ALBERTSON was born in Hertford, North Carolina, thirty-four years ago. He was educated at the University of North Carolina and graduated from that institution in 1881. The following year he taught school, read law, and then completed the law course at the university, being admitted to the bar in February, 1883.

Almost immediately afterward he came west and went to work in the Seattle Lumber & Commercial Mills, in Seattle. A few days later he was given the position of city editor of the *Morning Chronicle*, and remained with the paper about six months. He then accepted a clerkship in the law office of Burke & Rasin, which he held for three months, when he went as head clerk into the office of Struve, Haines & McMicken. He held this latter position until September 1, 1885, when he formed a partnership with C. L. F. Kellogg. A year later Mr. Albertson withdrew from the partnership, and, in 1887, formed a new partnership with George Hyde Preston, with whom he has continued ever since. In 1887 he was Chairman of the King County Republican Central Committee, and in 1889 was elected City Attorney.

Representative Allen—ALFRED E. ALLEN was born in East Tennessee in 1830, and was raised on a farm. At the age of fifteen he entered a machine shop and remained there four years. He then entered the high school at Cleveland, Tennessee, where he remained for two years. He then went to Texas and in 1854 embarked in the grocery business at Decatur, Wise County, where he did a fine business till the opening of the war. He then removed to Denton, Texas, and came to Pomeroy, Washington, from that city in 1887. Mr. Allen engaged in the grocery business when he first arrived, and is now a hotelkeeper. Mr. Allen was a Democrat until 1889.

Representative Bull—MOSES BULL, of Pullman, was born in Michigan Territory in 1830, in a log cabin, and went to school in a log school-house. He lived for thirty-six years in the mining regions of California, and for the last six years has lived in Eastern Washington. He is a lawyer by profession, and has been a Republican since 1856,

Representative Barge—B. F. BARGE, of Ellensburg, was born in Concord, Massachusetts, February 22, 1834; was educated in the public schools of Concord and Haverhill and Yale College, and attended the State Normal School at Albany, New York, one year. He enlisted in the Union Army and spent three years in the service, mostly in detached service in the army commanded by General Pope. At the close of the war he settled in Henry County, Illinois, and for twenty years was superintendent of the public schools in Cambridge and Geneseo. During the last ten years of such service he was also a member of the State Board of Education. Resigning his position, he spent five years in farming and as editor of the Buffalo Journal, at St. Peter, Minnesota. He came to Washington in June, 1890, and settled in Olympia in April, 1891. He was appointed principal of the State Normal School at Ellensburg, and organized and remained at the head of the school until July last.



A. E. ALLEN

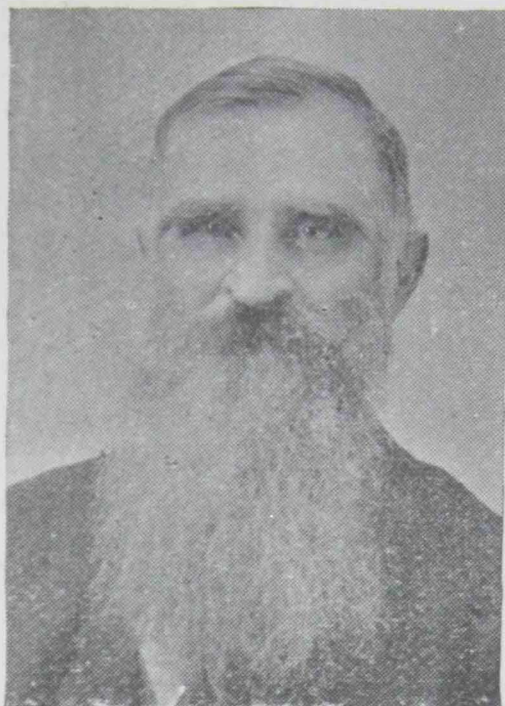

MOSES BULL

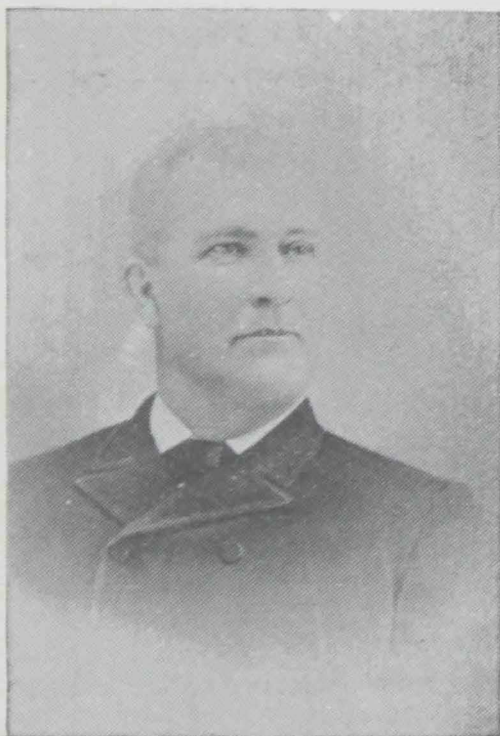

B. F. BARGE

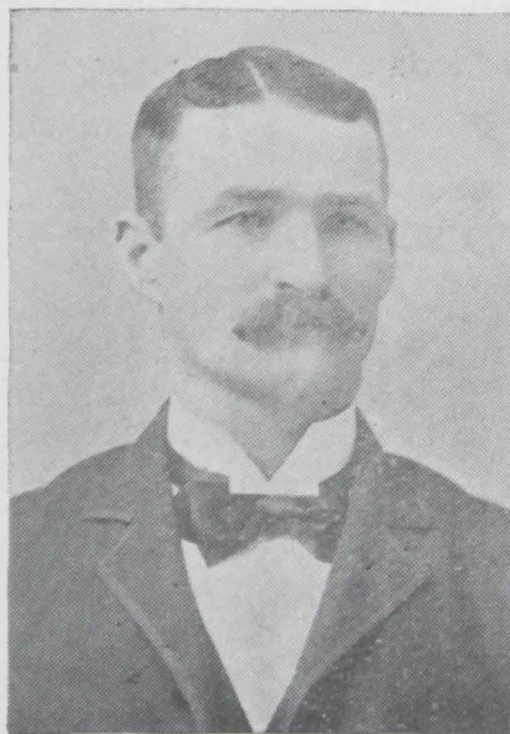

F. R. BAKER

Representative Baker—F. R. BAKER, of Tacoma, People's Party Representative, was born in Bentonsport, Van Buren County, Iowa, November 11, 1861; lived there and attended school until he was eighteen years of age. In January, 1882, went to Ottumwa, Iowa; was married there in 1883; engaged in the grocery business until February, 1887; then went to San Diego County, California, and took charge of a ranch until June, 1889, when he came to Puget Sound and located at Tacoma. He was a member of the Third House of Representatives.

Representative Biggs—D. E. BIGGS was born in Cincinnati, Ohio, in 1860. His father died when he was but two years of age. He received his education in the high schools of his native city, educating himself by his own unaided exertions. He studied medicine at the University of Cincinnati, graduating with honors in 1887. After a year's practice in Ohio he came to Washington, locating at Whatcom in December, 1888. He has practiced his profession there since that date, with the exception of 1891, when he graduated at Bellevue Hospital, New York City. He is Health Officer of Whatcom and a member of the Board of United States Examining Surgeons in that city.

Representative Burrows—ALBERT BURROWS was born in Morgan County, Indiana, February 20, 1837. In his youth Mr. Burrows received a fair education in the very ordinary schools of that day. In 1857 he moved to Poweshiek County, Iowa, where he was married in 1858. In August, 1862, he enlisted as a private in Company B, Fortieth Iowa Infantry, and served until the close of the war. He was on every march the regiment made, and was in every skirmish or battle in which the regiment was engaged, coming out without a scratch. After the war he moved to Des Moines, Iowa, where he remained until 1880, when he moved back to Indianapolis. In 1882 he started for Seattle, arriving here September 5. He worked for the Stetson & Post Mill Company about one year, when he moved to his homestead claim, where he is now engaged in farming and fruit raising.

Representative Bush—A. S. BUSH, of Bay Center, Pacific County, was born in Yates County, New York, in 1836. In 1839 he moved with his father's family to Washtenaw County, Michigan, and in 1846 to Dare County, Wisconsin. In August, 1862, he enlisted in Company B, Twentieth Wisconsin Volunteer Infantry, with which command he served until the close of the war. He was commissioned as captain of said company in June, 1865. In 1871 he moved with his family to Pacific County, Washington, and was soon elected a member of the Board of County Commissioners of Pacific County. During the two years next preceding the admission of Washington as a State he served as Probate Judge. He was a member of the State Legislature during the last session. Mr. Bush has been engaged in the wholesale oyster business since February, 1876.



ALBERT BURROWS



A. S. BUSH

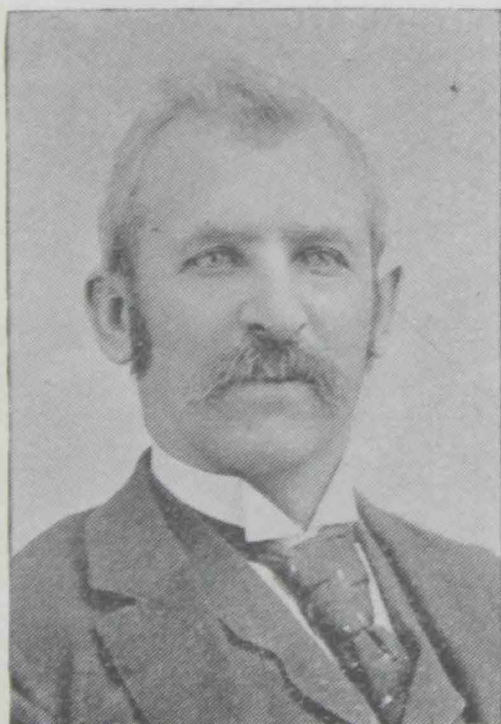

J. C. CANTWELL

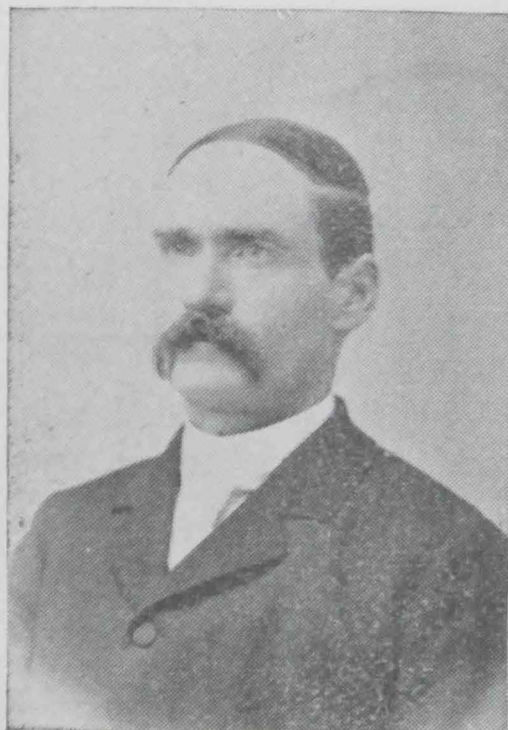

WILLIAM CALLOW

Representative Baum—FRANK M. BAUM was born near Marshall town, Iowa, August 15, 1862; attended public schools until 1876; went to work learning telegraphy, which he followed until 1880 at different points, leaving for Colorado and Wyoming, following same occupation; was cashier in local offices at Antonito and Pueblo, Colorado, in the paymaster's department of the Denver & Rio Grande Railroad; leaving there in 1882 and coming to Washington he worked for the Northern Pacific on the Idaho division. After remaining ten months he was made agent at Sprague, staying there until 1884, when he went to the Okanogan country, taking up a stock ranch. He was elected County Auditor in the fall of 1888; elected County Clerk in addition to Auditor in 1889, and in the fall of 1890 was elected Auditor and County Clerk, and in 1892 again elected Auditor and County Clerk. In 1894 was elected Representative. Mr. Baum holds big property interests in the Okanogan country, including a stock farm and fruit ranch on the Okanogan River.

Representative Cantwell—J. C. CANTWELL, of Little Falls, was born in Ireland in 1840, and came to the United States with his parents at the age of eleven; settled in Minnesota, enlisted in the Federal Army in 1861 and served through the war; was wounded by the Indians during the Minnesota Indian troubles in 1862. Came to Washington in 1871, and has been a resident of Lewis County since 1872, as a farmer and general merchant.

Representative Callow—WILLIAM CALLOW, of Mason County, was born December 6, 1847, on the Isle of Man, Great Britain, and removed with his parents to the United States in 1856 and settled in Milwaukee. He received his education in the public schools of that city. In the spring of 1871 he came to Washington Territory and settled in Mason County, where he has lived ever since, engaged in lumbering most of the time. He served as Sheriff and Assessor of the county in 1881-82, and again in 1885-86, and served two terms as County Commissioner.

Representative Cloes—JAMES W. CLOES, of Tacoma, was born at Cleveland, July 26, 1850. He received a common school education at Cleveland, and when aged twenty went to Grand Rapids, Michigan, and entered a dentist's office, and has ever since been engaged in the dental profession. At the age of twenty-two he branched out in the dental business for himself at Grand Rapids. Six years later he studied medicine for one year at Ann Arbor. Then he located at Cedar Springs for one year, when he went to North Dakota, locating for nine years at Jamestown. In 1890 he came to Tacoma, and, besides engaging in the practice of dentistry, in common with others invested extensively in Tacoma property.



NEAL CHEETHAM



JOHN CATLIN



J. W. CLOES

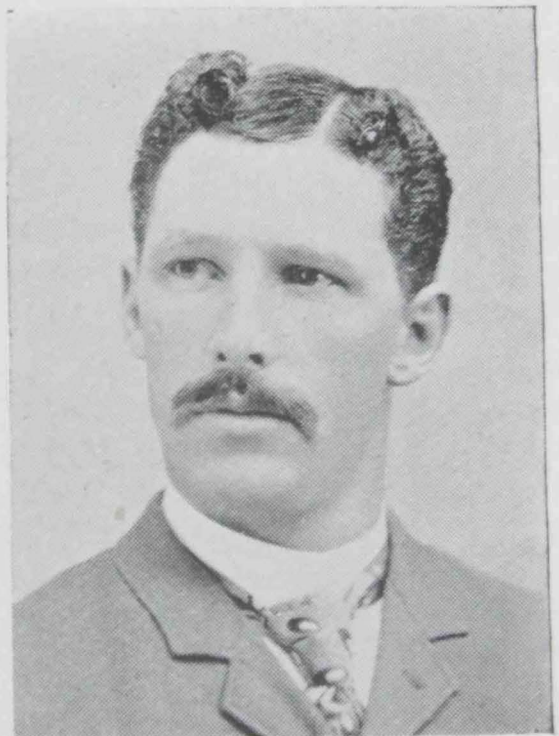

L. W. CURTIS

Representative Cheetham—NEAL CHEETHAM was born near Pittsburg in 1845, of English parents. After five years in West Virginia, at the age of nine he moved to Iowa and spent twelve years on a farm. He had four older brothers in the Union Army and ran away from home to be in the fray. He got a fair education, mostly at Oskaloosa, Iowa; entered the ministry of the Christian Church in 1872; came to Washington in June, 1879. He says he has always liked work, and believes in the dignity of labor.

Representative Cline—CHARLES EDWARD CLINE was born in Danville, Illinois, July 8, 1858; attended the public schools; went to St. Louis, Missouri, in 1872, where he learned the trade of a machinist in the Lafayette Foundry & Machine Shops; went to Holt County, Nebraska, in 1876; farmed, freighted and did newspaper work. In 1881 he went to Montana, thence came to the Coast in 1883. He arrived in Washington Territory on October 29 of that year and settled at Lynden, Whatcom County, February 28, 1884. He worked in logging camps and at railroading, etc., for several years; engaged in the real estate business, and is at present proprietor and manager of the Lynden Creamery. Mr. Cline was a delegate to the Senatorial Conventions which met at Tacoma in 1886, Walla Walla in 1889, and the State Convention held in Seattle in the spring of 1892. He has held several minor appointive offices, among them that of Chief Clerk of the House of Representatives of Washington. He was, two years ago, elected Justice of the Peace.

Representative Curtiss—LEON W. CURTISS, Representative from the Twentieth District, is a native Washingtonian, having been born in Klickitat, which county he is now elected to represent, on March 4, 1861. It is unnecessary to say that he is a thorough Republican and proud of his native State. Mr. Curtiss is a practical farmer, not a farmer for "political purposes," but an actual tiller of the soil, who comes to the Legislature backed by the unbounded confidence of his constituents and armed with an earnest determination to guard the farmer's interests and secure a reduction of state and county expenses.

Representative Collin—G. H. COLLIN was born in Yorkshire, England, June 4, 1856; came to America with his parents in 1869, and located on a farm at Excelsior, Hennepin County, Minnesota. He lived there nine years, and at the age of twenty-one went to Anoka County, Minnesota, where he engaged in farming for himself, buying a farm on time and paying for it with his own labor. He lived in Anoka County nine years, and came to Spokane County in 1887. He was employed for a year as manager of H. Brooks' farm at Pleasant Prairie; he then bought the farm and has lived there since, being very successful in farming and fruit growing. He represented his district in the session of 1893, and was re-elected in 1894 by twice his plurality in 1893.



C. E. CLINE



G. H. COLLIN

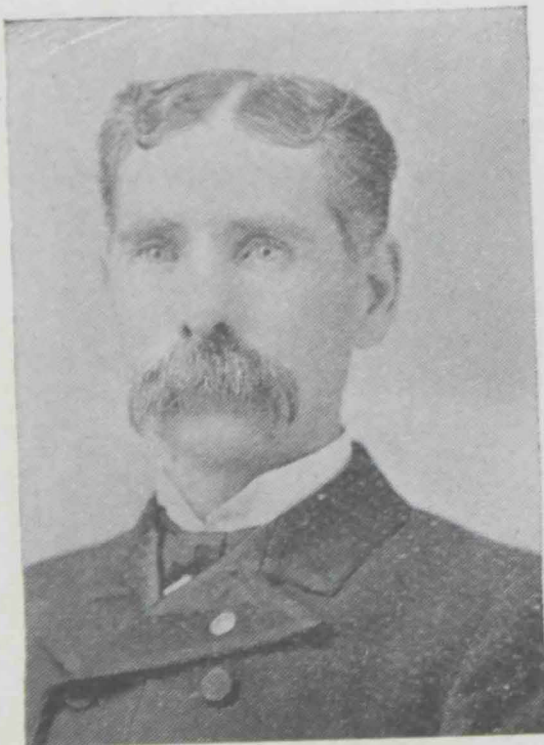

L. H. COON



T. V. EDDY

Representative Coon—L. H. COON, one of the Representatives from Snohomish County, is a native of Missouri and fifty-two years of age. When quite young his parents removed to Illinois, where he lived on a farm, and when thirteen years of age his parents died. In September, 1860, he went to Louisville, Kentucky, to live with his relatives and attend school, but when the war came on he enlisted in the Union Army, September 6, 1861, and was mustered out July 25, 1865. While in the military service he rose to the rank of captain. After being discharged he went to Illinois, studied law, attended the law school at Ann Arbor, Michigan, and was admitted to practice by the Supreme Court of Illinois in 1870. At that time, not being able to purchase a library and open an office, he taught school and engaged in newspaper work up to 1875, when he commenced the practice of law. He came to Snohomish in October, 1891, from Fort Scott, Kansas. He is a member of the G. A. R., the I. O. O. F., and the Masons, and also a member of the Methodist-Episcopal Church.

Representative Conner—HERBERT S. CONNER was born at Nevada City, California, September 3, 1866. His parents moved thence to Puget Sound in 1868, arriving at Olympia, where they remained until the following year, when they removed to Skagit County and founded the town of La Conner. He attended the public schools of the Sound and of Oakland, California, until 1883, when he went east, took an academic course, and then, after completing a course in Eastman's Business College, Poughkeepsie, New York, returned to Skagit County.

Representative Catlin—JOHN CATLIN, of Ellensburg, was born in Rensselaer County, New York, in 1850; lived there until 1859, and moved to Ohio; lived there six years and went back to New York; from there he went to California in 1867. In 1870 he came to Washington and for a few months was with a Northern Pacific surveying party between Kalama and Tacoma; in 1871 he moved into the Kittitas Valley and has since lived there. The first two carloads of wheat hauled over the Northern Pacific switchback were grown on his farm in the Kittitas Valley.

Representative Eddy—THOMAS V. EDDY. Representative from Snohomish County, was born on a farm in McHenry County, Illinois, October 23, 1853. He was educated in the common school and the Elgin, Illinois, Academy, from which last named institution he graduated with high honors at the age of eighteen years. He studied law with Hon. A. B. Coon, of Marengo, Illinois, and was admitted to the bar in October, 1880. Mr. Eddy stumped Illinois for Garfield in 1880, and in 1880-81 was Clerk of the Illinois Senate. In the summer of 1881 he removed to Watertown, South Dakota, where he continued the practice of law until he removed to Washington in 1889. He took a prominent part in the organization of a state government for South Dakota in 1885, and was Speaker of the House



S. W. FENTON

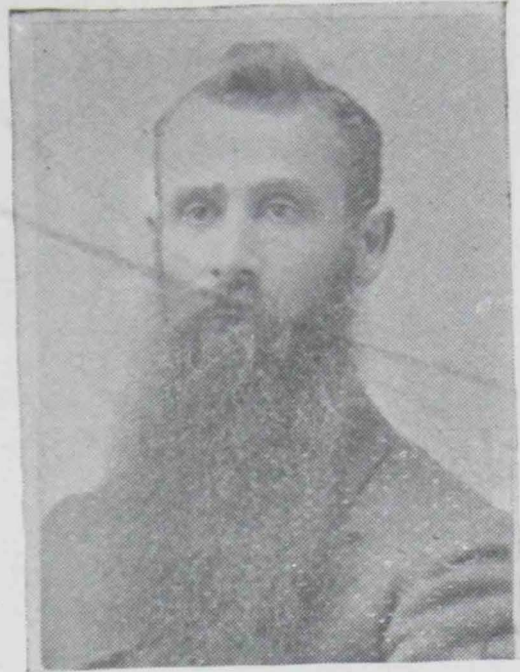

M. S. FISHBURN

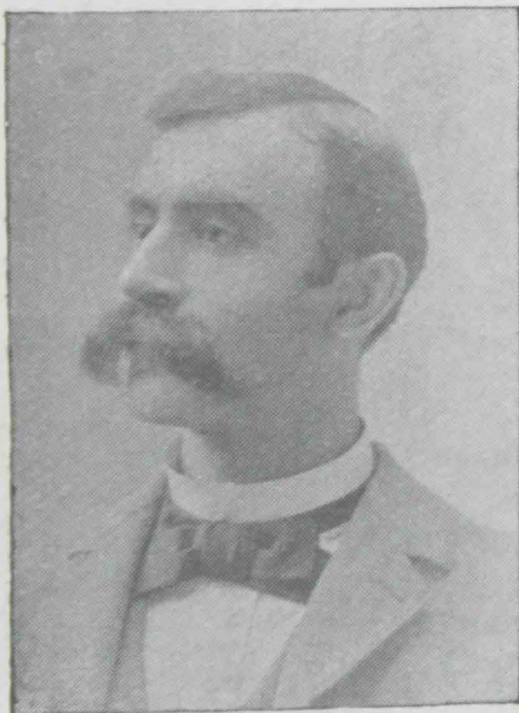

J. E. FOSTER

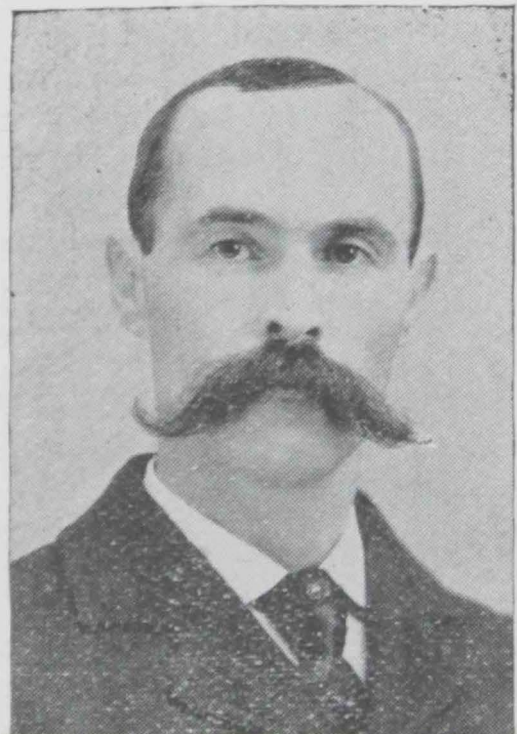

ROBERT GERRY

of Representatives. When he first came to Washington he was attracted to Seattle, then the busiest town on the Coast. Afterward he removed to Olympia, and later to Everett. He is an orator of much ability and one of the best campaign speakers in the State.

Representative Fenton—S. W. FENTON, of Tenino, Representative from Thurston County, Twenty-seventh District, was born in Grenville, Ontario, September 2, 1861. He was raised on a farm, where he remained until 1879, when he removed to Campbellford, Ontario, where he served his apprenticeship as a bricklayer and stone mason. In the spring of 1882 he removed to Mankato, Minnesota, and until 1888 he worked as foreman on public buildings in Minnesota, Dakota and Wisconsin. In the fall of 1888 he came to Washington, and in the spring of 1889, in partnership with others, opened up the Tenino stone quarries.

Representative Fishburn—M. S. FISHBURN, of La Camas, was born in Van Buren County, Iowa, in 1844; in 1856 he removed to Decatur County, Iowa, and there enlisted in the Seventeenth Iowa Infantry; he received his discharge in 1862 on account of diseased eyes and ears. He crossed the plains to California in 1864, and worked on a farm in Humboldt County for awhile; then moved to Eureka and learned the plastering trade; moved to Albany, Oregon, in 1866, and from there to Portland in 1868, following plastering for several years. His health failed him there and he moved to Clarke County, Washington, where he is now engaged in growing prunes.

Representative Foster—J. E. FOSTER, of Spokane County, was born near Springfield, Ohio, February 5, 1857. His mother died when he was twelve years old, and his father one year later. After the death of his parents he lived for four years among the Quakers in Champaign County, Ohio. From there he removed to Columbus, Ohio, and commenced his business career. He accepted a position in a general store in Iowa in 1875 and remained for seven years. For six years he was a commercial traveler in Iowa. He came to Spokane in 1888 and engaged in the grocery business with Hon. O. B. Nelson for one year. A short time after the great fire in Spokane he retired from the grocery business, and for the greater part of the time since has been a fire insurance agent.

Representative Gerry—ROBERT GERRY, of Pasco, was born in Ellsworth, Maine, January 9, 1858. He attended the public schools of Ellsworth, and is a graduate of Eastman's National Business College, Poughkeepsie, New York. His time of residence in Washington has been fourteen years, and he has made his home in Franklin County since 1888. He was elected and served as alderman one year in his native city, and was Assistant Postmaster of Walla Walla from 1881 to 1885 inclusive, and Treasurer of Franklin County in 1891-92. He is now a dealer in general merchandise. In politics he has always been a Democrat.

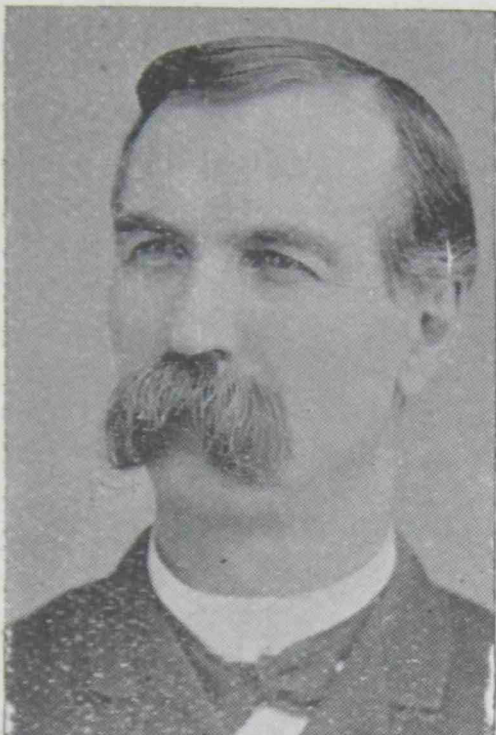

J. E. GANDY



A. J. GODDARD



R. J. GLEN



C. E. GIBSON

Representative Gandy—J. E. GANDY, of Spokane County, was born at Fond du Lac, Wisconsin, in 1847; served through the war in the Union Army as a private, and at the close of the war was commissioned a surgeon in the general army; is now a physician in Spokane.

Representative Goddard—A. J. GODDARD was born on a farm in Muscatine County, Iowa, July 15, 1863. Leaving home at sixteen, he attended the Iowa Agricultural College at Ames, and the Norton Scientific Academy at Wilton, same state, graduating from the latter institution with honors June 12, 1884. He immediately accepted a clerkship and spent two years in Muscatine in the crockery business. The year following he traveled for a firm in Minneapolis, in the same line. He came to Seattle in 1888, and is the senior member of the firm of Goddard Brothers & Company, proprietors of the Pacific Iron Works at Fremont, one of the leading industries of the State. He was a member of the last City Council.

Representative Gibson—C. E. GIBSON, of Asotin, was born in Harrisville, Wisconsin, July 27, 1858; when two years old his parents moved to Emporia, Kansas, living there for twenty-six years; he attended the State Normal School for five years, graduating in 1881. He came to Washington in 1887, and has since been in the ministry of the Methodist Church. He is now pastor of the Methodist Church at Asotin.

Representative Glen—R. J. GLEN, of Whatcom County, was born in Minneapolis April 19, 1851, and resided in that city until twenty-one years old. He is a graduate of the State University of Minnesota. He was engaged in farming and government contract work until coming to Washington in 1889, and was for six years postmaster at Fort Sisseton, South Dakota. In this State he first engaged in the real estate business at Tacoma, resided a short time in Fairhaven, and, going to Blaine in the spring of 1890, resided there, being engaged in the meat business. He was elected Councilman of Blaine in 1893. Mr. Glen was formerly a Republican.

Representative Halteman—W. A. HALTEMAN was born in 1860, at Dayton, Ohio. He attended the public school and high school at Dayton, and afterward was graduated from Franklin County, Indiana. After leaving college he kept the books of the John Dodds Rake Company, at Dayton. In 1883 he formed a partnership under the firm name of W. A. Halteman & Co. for the manufacture of lawn rakes and implements, which he conducted successfully. In 1890, disposing of his interest in this business to his partners, he located on Puget Sound, at Port Townsend. For eighteen months after locating there he was on the staff of the Morning Leader, since which time he, together with W. B. Dennis, has devoted his whole time and money to the development of the coal resources of the Northwest.

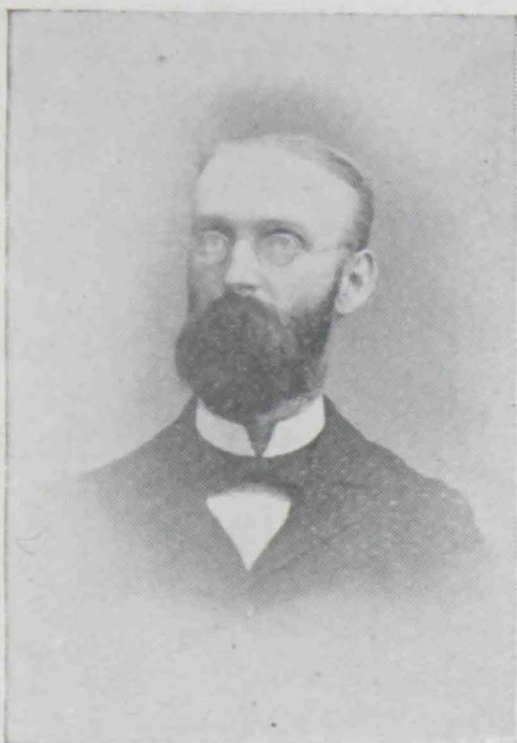

S. M. HEATH

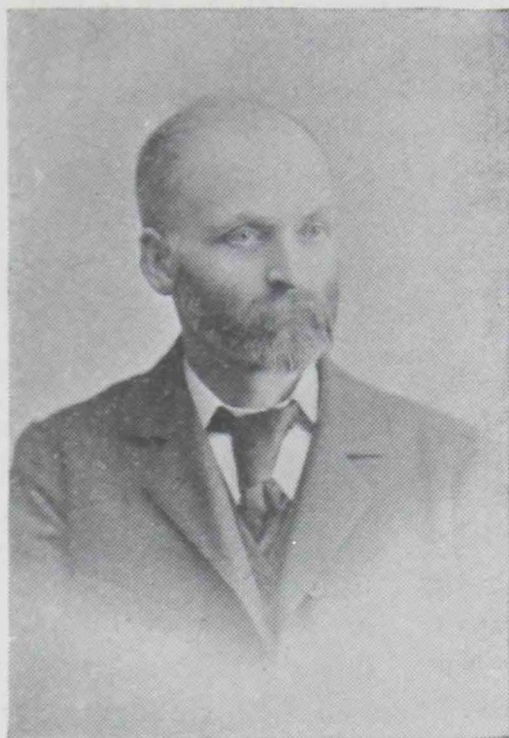

FRANK HANFORD



W. A. HALTEMAN

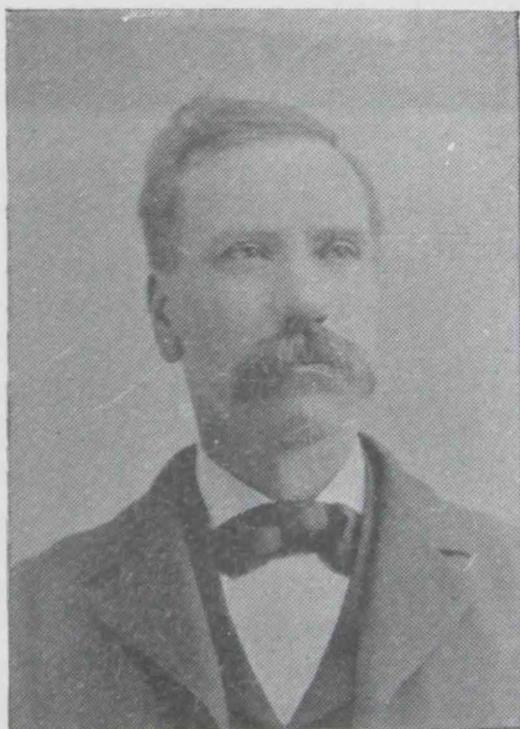

W. H. HAM

Representative Ham—WILLIAM H. HAM, of Cowlitz County, was reared on a farm in the State of Maine. At the age of seventeen he taught his first school. When twenty-one he was elected superintendent of schools in his native town. He was twice re-elected to this position. He is a graduate of Nichols' Latin School, also of Bates' College, Lewiston, Maine. After leaving school he went to Illinois, and was principal of the public schools at Hennepin, Putnam County, four years. Then he moved to Gage County, Nebraska, and engaged in farming and teaching. More than five years ago he went to Cowlitz County and settled on Coal Creek, near Stella; leaving his place on Coal Creek two years ago, he bought another two miles west of Castle Rock, where he now lives. He was elected Chairman of the Republican Convention held in Cowlitz County two years ago.

Representative Hanford—FRANK HANFORD was born in Van Buren County, Iowa, January 9, 1853, and when he was three months old was taken with his parents to the Golden West, in September of the same year arriving at Milwaukie, Oregon, then the lively rival of Portland. Mr. Hanford's father bought a ranch near the town, but, not liking the place, concluded to come to Puget Sound. For some years they lived on the Duwamish River. In 1861 Mr. Hanford moved with his family to San Francisco, and lived there until September, 1866, in the interval the Hanford children attending the schools of that city. In 1866, when the Hanfords returned to Seattle, the boys attended the University, and Frank prepared for a college course. In 1871 he taught a term of school afterwards holding a clerical position. He was for thirteen years bookkeeper and manager for Harrington & Smith. In 1887 he went into the insurance business, succeeding J. D. Lowman, and he has been in this business ever since, the firm name now being Hanford & Stewart. Mr. Hanford is interested in many enterprises in and about Seattle, and is Vice President of the Myers Packing Company, one of the largest salmon canneries on the North Pacific Coast.

Representative Haffey—JAMES HAFHEY, Representative from Skamania County, was born in Carbon County, Pennsylvania, February 8, 1857. Leaving there in 1861 he came to Washington with his parents, stopping at Bellingham Bay. They left for California after one year and remained there until James was eighteen years of age. They then moved to San Francisco and the young man learned the blacksmith trade. He returned to Washington in 1881, locating at Cape Horn, Skamania County, where he has since resided. Mr. Haffey has been very prominent in Republican politics and has held several positions of honor and trust. He served as County Assessor in 1889-90, and 1893-94, when he was elected to the Legislature. He is also postmaster in his town. Since coming to Washington he has given his attention to farming and mercantile pursuits.

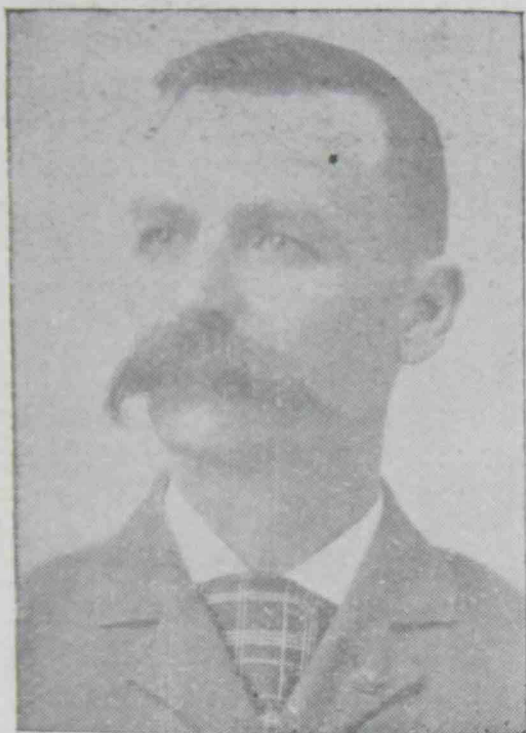

W. S. JOHNSTON

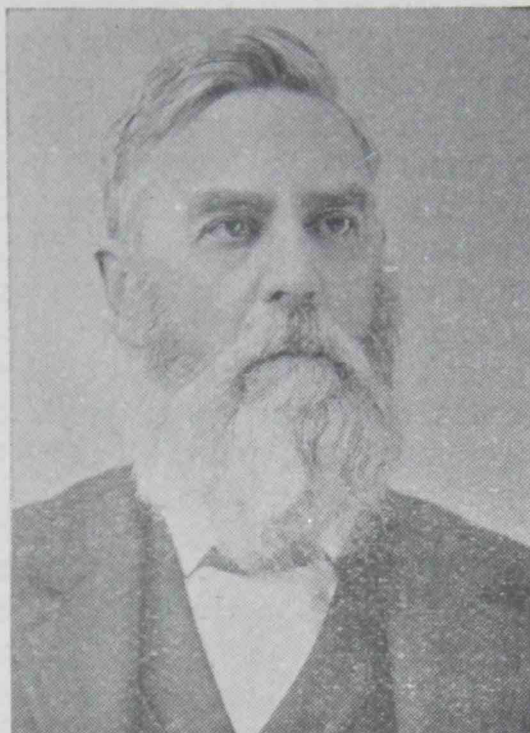

R. K. KEGLEY



JOHN LILLIE

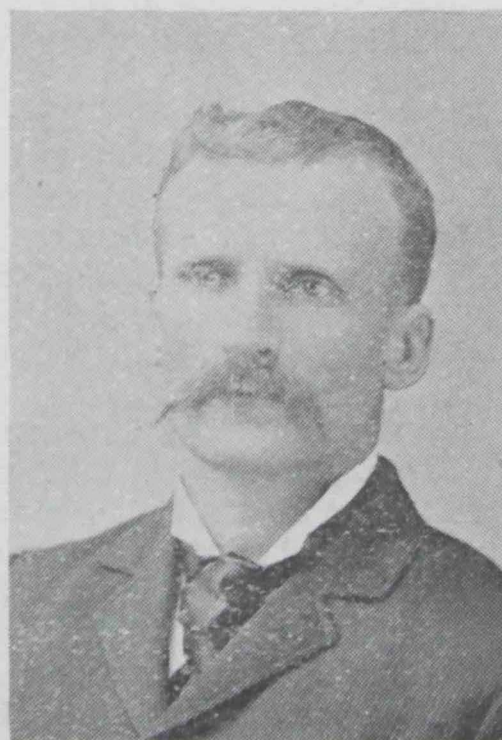

I. B. LAING

Representative Hatch—M. F. HATCH was born in McHenry County, Illinois, in 1847. He lived upon a farm, and commenced teaching school at the age of seventeen. He was educated at Woodstock Seminary, Bryant & Stratton's Commercial College and the University of Illinois, graduating from the latter institution in the civil engineering course with its first class in 1872. He did bridge and heavy frame building in Illinois for three years and in California one year. In the fall of 1876 he came to Puget Sound and engaged in the lumber business at Tacoma. Mr. Hatch made his home at Maury Island, in King County, in 1884, and has since resided there. Since residing in Washington he has been identified with its business interests, having built and successfully operated an oatmeal mill at Tacoma and three sawmills, two in Tacoma and one at Quartermaster, in King County.

Representative Heath—SIDNEY MOOR HEATH was born of Scotch, Irish and English stock at Waterville, Maine, August 27, 1859. He was early destined to study law, mostly on account of the family influence. His father, William S. Heath, exchanged practice at the bar for the uniform of a colonel of the Fifth Maine, and lost his life at the battle of Gaines Mills, during the rebellion. His preliminary education was under the supervision of Prof. J. H. Hanson, at the Coburn Classical Institute, in his native city, and afterward at the Boston University, where he graduated from the law department in 1880. Since that time he has been steadily engaged in practicing law, a year or two in Colorado and the remainder of the time in Maine, until 1890, when he came to this State and settled in Hoquiam, where he enjoys a good practice.

Representative Irving—THOMAS IRVING, Representative from the Twenty-fourth District, is forty seven years old, and was raised at Akron, Ohio. He served during the war in the Sixth Ohio Light Artillery. He was then engaged in the lumber business in Michigan for a number of years, came to the Pacific Coast in 1877 and was in the logging business for several years, but is at present engaged in farming in Wahkiakum County. He has filled a number of offices in his county.

Representative Johnston—W. S. JOHNSTON, of Colton, was born near Guelph, Ontario, in 1849; he removed to the United States in 1870 and settled at Fergus Falls, Minnesota, in 1871; remained there two years engaged in lumbering. He came to Washington in 1874 and lived three years near Walla Walla; went into the Palouse Country in 1877 and settled near the present town of Colton; he has lived there since, engaged in farming and other enterprises; was connected with the Colton Mercantile Company and has been Postmaster of Colton for several years; also served two terms as mayor.

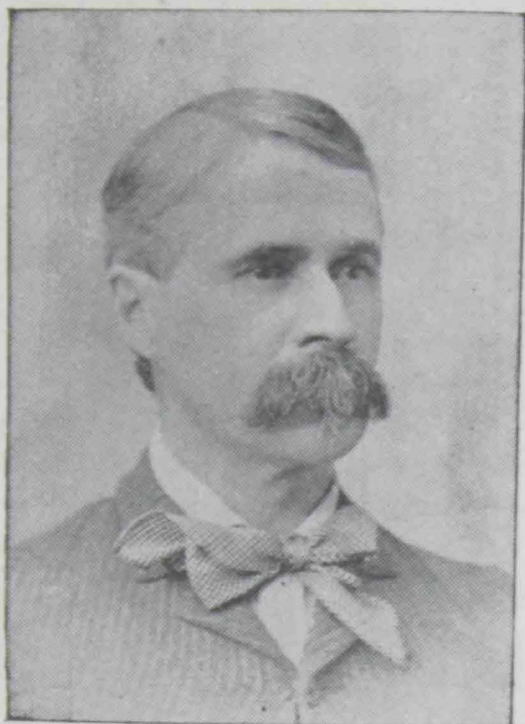

CORNELIUS LYMAN



M. W. MILES



EDWIN C. MILLER

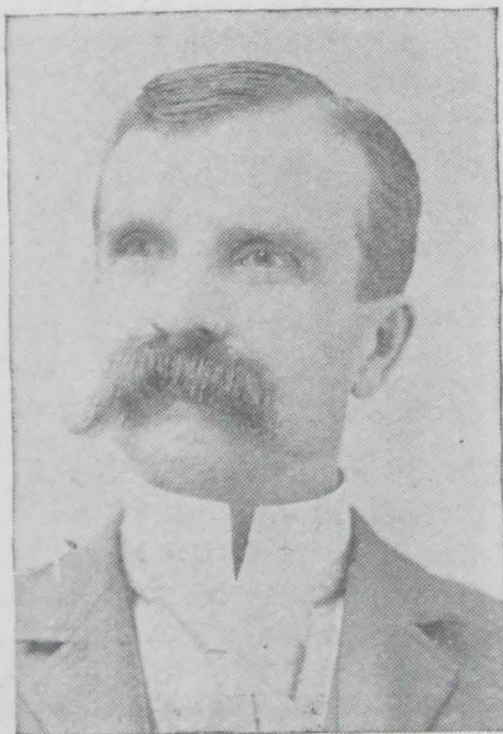

JOSEPH MERCHANT

Representative Kittinger—GEORGE B. KITTINGER, was born in Flemington, New Jersey, July 4, 1865, his father being Dr. L. Kittinger. The family moved to Wilmington, Delaware, in January, 1866. George B. Kittinger entered Cornell in the fall of 1881, with the class of '85, where he took a course of civil engineering. After leaving college he was engaged in the location of the harbor lines of Wilmington, Delaware; next with General Baldy Smith, who had charge of the improvement of the Delaware River, and after that had charge of the engineering department of the Delaware division of the Pennsylvania Railroad Company. He came to Seattle in June, 1886, where he has resided ever since. He entered the private banking house of Edward B. Downing & Co., afterward the Guarantee Loan & Trust Company, remaining until September, 1887. He then started into business for himself, opening a real estate and brokerage office. He represented the Fourth Ward of Seattle in the House of Delegates in 1890 and 1891, being Chairman of the Finance Committee.

Representative Kegley—R. K. KEGLEY, of Spokane County, was born in Green County, Pennsylvania, May 21, 1828. When seventeen years of age Mr. Kegley removed to Iowa, and thence to Oregon in 1874. He resided in Linn County five years, removing to Spokane sixteen years ago. Mr. Kegley has followed farming the greater part of his life. Mr. Kegley was a Democrat until he joined the reform movement. He voted for Peter Cooper for president, and ever since that has been in the "middle of the road."

Representative Laing—I. B. LAING, of Adams County, was born in the Shenandoah Valley, Warren County, Virginia, in 1857. His parents removed to Pike County, Illinois, in 1867. Mr. Laing resided there with them till 1886, when he came to Washington, living in Columbia County till the spring of 1887, at which time he settled in Adams County. Mr. Laing was a charter member of the first Farmers' Alliance organized in Adams County. He cast his lot with the People's Party prior to the election of 1892, up to which time he was a Democrat. Mr. Laing has always been a farmer until within the last two years, during which he has combined with that occupation the position of manager of the Farmers' Warehouse & Grain Company, of Washtucna, in that county.

Representative Lillie—JOHN LILLIE, of Port Townsend, was born in Dumfriesshire, Scotland, September 12, 1847, and came to America with his parents when but a little more than two years old, landing in New York May 12, 1850. Most of his life up to the age of seventeen years was spent upon a farm in Huntington County, Indiana. He attended the common schools and later took a full commercial college course. In 1865 he removed to Fort Wayne, Indiana, and resided there continuously until 1869, working as clerk and bookkeeper until 1872, when he went into busi-

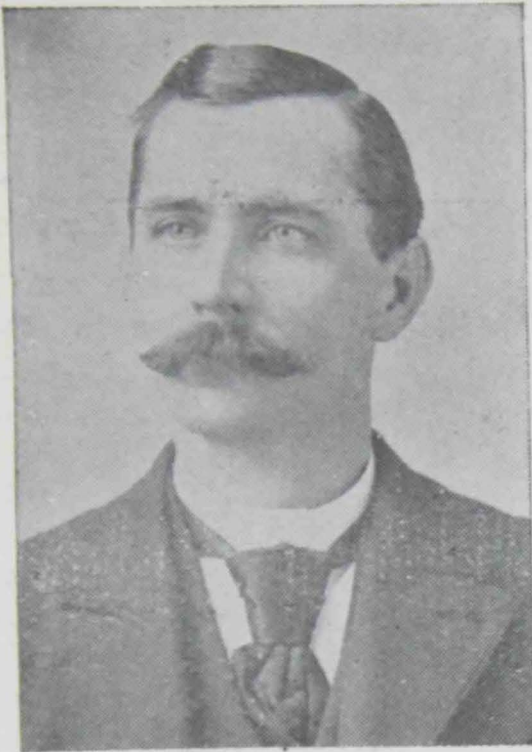

JOHN L. MURRAY

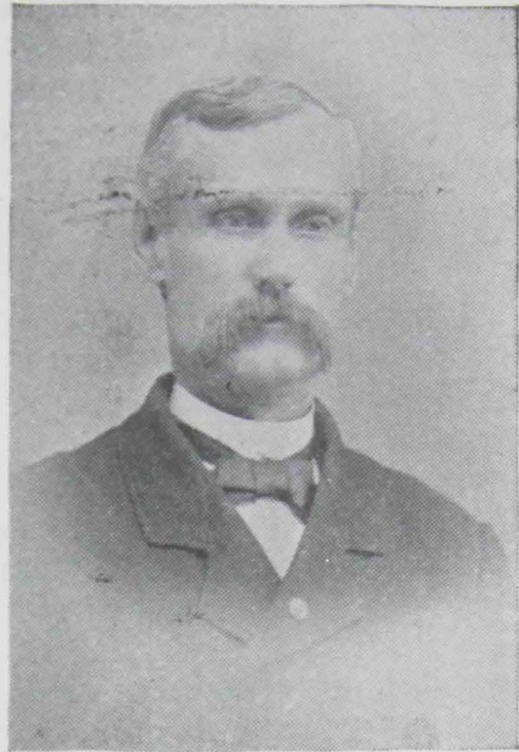

A. J. MILLS



J. W. MCDONNELL



WILLIAM M'ARDLE

ness as a contractor and dealer in building materials, which he followed successfully for over eighteen years. The town of Lillie, Huntington County, Indiana, where he founded extensive lime works and stone quarries, was named in his honor. He went to Port Townsend in 1889 and built the Port Townsend Gas Works in 1890. He is now manager of both the gas and electric light companies and president of the water company at Port Townsend.

Representative Loggie—JAMES A. LOGGIE was born in New Brunswick June 27, 1862, and attended the public schools until twelve years old. When sixteen years of age he went to New York and secured a position with the dry goods house of Daniel & Sons as receiving clerk. In six months he was promoted to an office position, being made bookkeeper and assistant cashier. Hearing of the Sound country he came west fourteen years ago, being then nineteen years old, and secured a position in the Puget Mill Company's store at Port Gamble, where he remained a year, or until sent to Utsalady as cashier. In a few months he was promoted to the management of the company's business at that place, remaining in that position for six years. For the past six years Mr. Loggie has been in business for himself.

Representative Lyman—CORNELIUS LYMAN, of Dayton, was born at Farmington, near Springfield, Illinois. He was raised on a farm and is still engaged in farming. He lived in Farmington until the early seventies, when he moved to Mason County, near Decatur, where he lived until 1881, coming to Columbia County, Washington, the same year, where he has since lived. Mr. Lyman has always lived a quiet, retired life, never taking any active part in politics, although a man of strong opinions and prejudices. Cornelius Lyman is related to Henry Lyman, the physiologist, Elocutionist Lyman, of Chicago, and Prof. Lyman, of New York, inventor of the multi-charge cannon and the Lyman chart, familiar to all.

Representative Morgan—J. W. MORGAN, of Waitsburg, was born in Pennsylvania in 1813; moved to Montana in 1867, and to Waitsburg in 1872. He has resided there since, engaged in the drug business.

Representative Milroy—ROBERT BRUCE MILROY was born September 25, 1859, at Rensselaer, Indiana, and came to Washington Territory in July, 1873, afterward attending the State University at Seattle. He was graduated at Hanover College, Hanover, Indiana, in 1881, and took a law course at Ann Arbor, Michigan, in 1883 and 1884. He located at North Yakima and began to practice law in January, 1885. He is at present Assistant Attorney General of the State. He is a son of that distinguished soldier, Major General Robert H. Milroy, and a brother of Val Milroy, postmaster at Olympia, and Attorney J. W. Milroy of Seattle.



T. P. M'AULEY



L. B. NIMS



S. R. NETTLETON

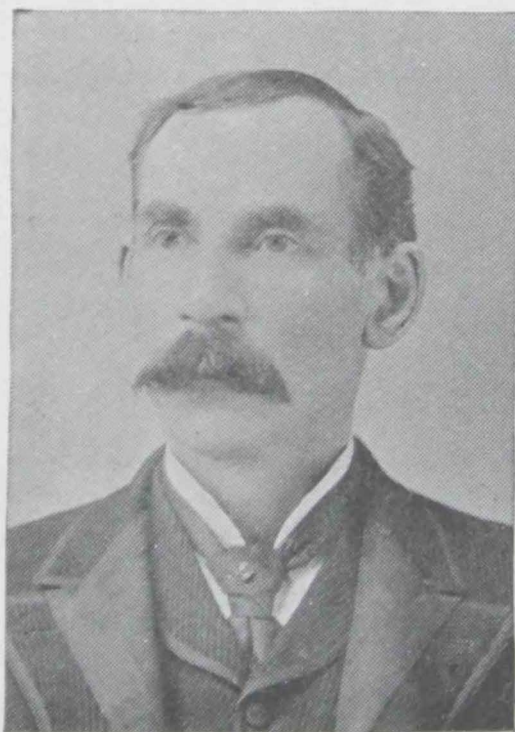

F. I. PHELPS

Representative Miles—M. W. MILES, of Douglas County, was born near Cedar Rapids, Iowa, in 1850; removed with his parents to Waverly, Bremer County, where he resided for twenty-five years; was educated in the public schools of Waverly, Iowa; was seventeen years in the postal service; served as assistant postmaster and postal clerk, and was postmaster at Waterville, Washington; removed to Douglas County, Washington, in 1888, and is at present in the fruit growing business, owning a fine fruit orchard near Orondo.

Representative Mills—A. J. MILLS, of Clarke County, was born on a farm in Lake County, Illinois, May 8, 1841, and attended the village school until seventeen years of age, when he was sent to Chicago to school, and remained there until the breaking out of the war in 1861. He enlisted and was discharged in April, 1865. He engaged in the real estate business in Chicago from 1865 to 1868, removed to Dakota in the fall of 1868 and engaged in stock raising and farming until 1880. He was elected a member of the Legislature in 1869, re-elected in 1871, and chosen speaker at this session. He was elected to the Territorial Council in 1875, was appointed to a position in the Dakota Penitentiary, and subsequently appointed deputy warden, and served in this capacity until the spring of 1888. He removed to Clarke County in November, 1888, and engaged in fruit raising. He is President of the County Council of the Patrons of Husbandry.

Representative Miller—EDWIN C. MILLER, of Sylvan, was born in Muscatine, Iowa, in 1877; he received a good education, being a graduate of Iowa College at Grinnell; he came to Washington in 1888 and stopped for a few months at Orting, then removed to Fox Island, where he has since resided, engaged in fruit growing. He is the owner of one of the largest prune orchards in Western Washington.

Representative Murray—JOHN L. MURRAY, San Juan County's Representative, was born May 24, 1859, on a farm in Barry County, Missouri, of sturdy Scotch-Irish parentage. His father served his country in the Union cause during '61-'65, and was a justice of the peace for sixteen years in succession after the war. Young Murray remained on the farm until he was twenty-two years of age, assisting at farm work. He is a self-made man. He was made postmaster of his neighboring town in 1883, during President Arthur's administration, and was relieved from duty July 23, 1885. He received the nomination for sheriff of his native county at the hands of the Republican party in 1886. He came to Washington in 1888, and to San Juan County in 1889. He voted for the adoption of the State Constitution, including the woman suffrage clause. He was elected Auditor of San Juan County in 1890, and re-elected to the same office in 1892, each time on the Republican ticket.

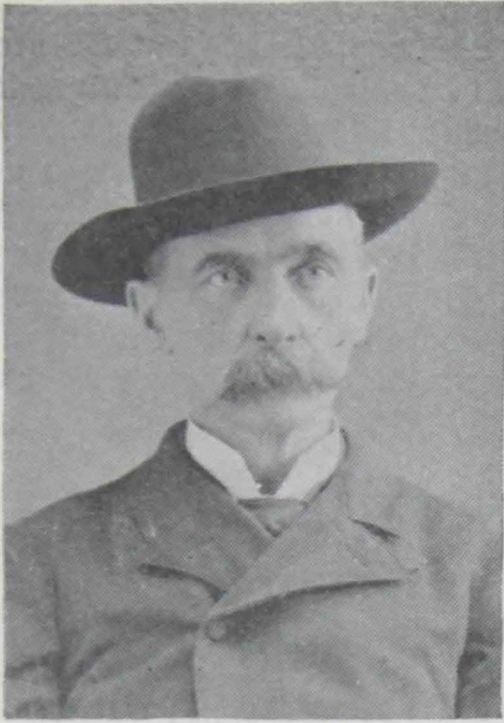

J. R. ROGERS

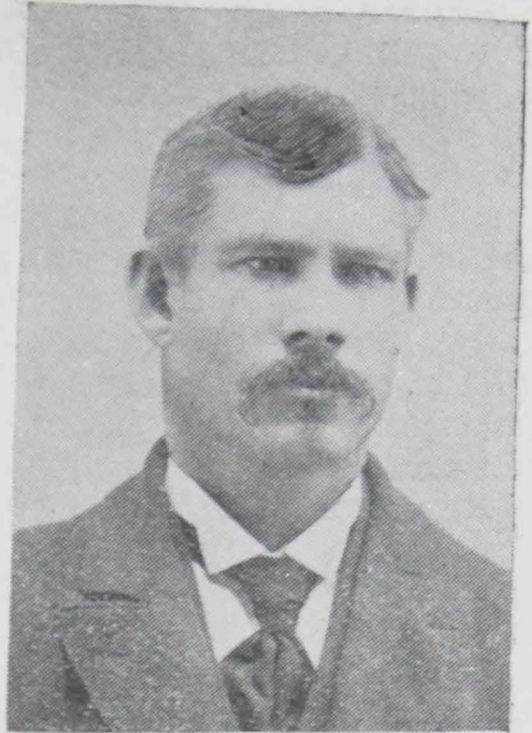

W. E. RUNNER

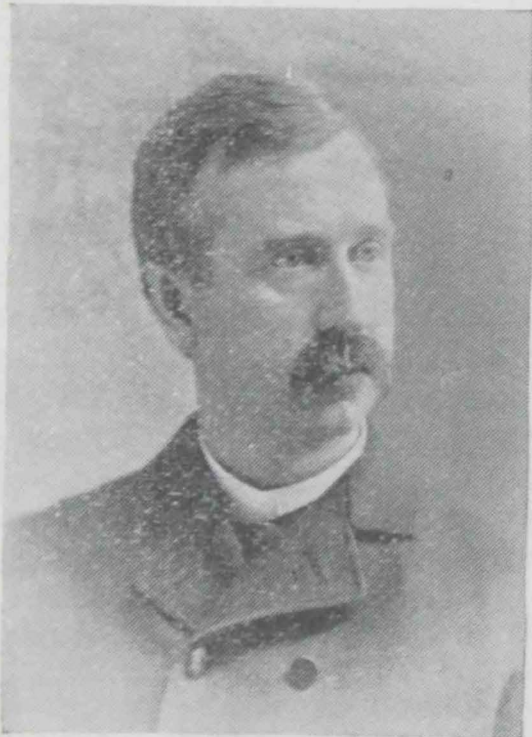

C. B. REYNOLDS



L. E. RACE

Representative Moore—AUGUSTUS M. MOORE was born December 17, 1841, at Edenton, North Carolina, and was educated at Edenton Academy, Horner's Institute, Oxford, North Carolina, and the University of North Carolina. He entered the Confederate Army in May 1861, and was paroled at Greensboro, North Carolina, in May, 1865. He was admitted to practice law by the Supreme Court of North Carolina in January, 1868. In 1880 he was the Republican candidate for attorney general and also a Republican elector-at-large in 1883. He canvassed nearly the whole state in both campaigns, engaging mostly in joint discussions. Mr. Moore came to Washington in November, 1889, and remained a year in Seattle, then removed to Mount Vernon, where he has since made his home.

Representative Merchant—JOSEPH MERCHANT, of Wallula, was born near Strasburg, in Alsace, Europe, on October 3, 1844; came to the United States in 1849, settled with his parents near Utica, New York, then moved to Minnesota, where he lived until he was twenty-one years of age. In the spring of 1866 he went to Montana, where he engaged in freighting until 1870. He came to Walla Walla in August of that year; was in the employ of Schwabacher Brothers thirteen years as salesman; went to Wallula in the spring of 1888; has been in the general merchandise business there since, and is also engaged in farming. He has a farm of nine hundred acres, eight miles from Walla Walla.

Representative McAuley—THOMAS P. MCAULEY was born in Kings County, New Brunswick, March 30, 1859, and was raised on a farm and educated at the public schools of his native home. At the age of nineteen he went into the lumber, and afterwards began the planing mill business, in which he remained until 1886, when he removed to Tacoma, where he has since remained. He has always taken an active part in the interests of Tacoma and the State.

Representative McArdle—WILLIAM MCARDLE was born in Ottawa, Canada, on October 5, 1848, and attended the common as well as the Christian Brothers' schools of that city. In 1863, at the age of fifteen, he went to Watertown, New York, and clerked in a general store for three years. In 1866 he enlisted in the regular army and was assigned to Light Battery B, Fourth United States Artillery. He was honorably discharged on October 13, 1869, at Fort Reilly, Kansas; went to Minnesota the same year and remained there until 1889; engaged in the lumber business and later in the grocery business. He came to Seattle in July, 1889, and engaged in the saloon business. In 1886 he was elected to the Legislature of the State of Minnesota from the Thirty-eighth Representative District. In March, 1889, at the close of the legislative session, he was unanimously nominated and elected to the City Council of Minneapolis for a term of two years. In 1890 he was nominated by the Democrats for the House of Delegates of Seattle.



P. K. SPENCER

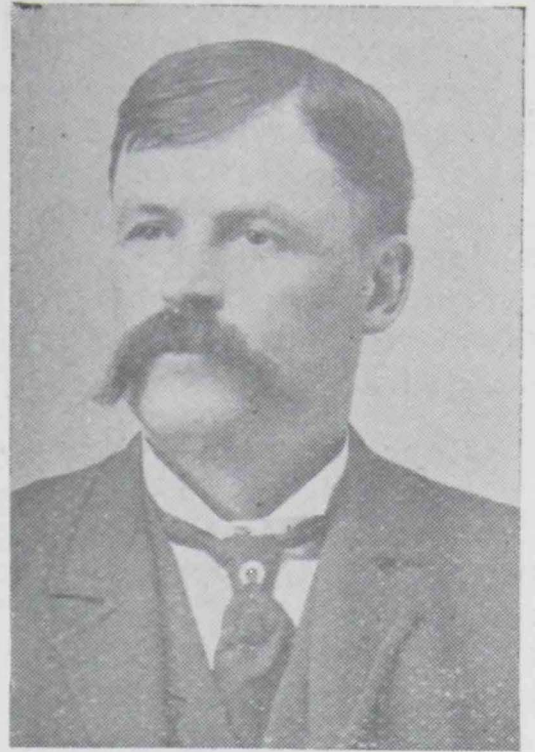

CLEVELAND SMITH

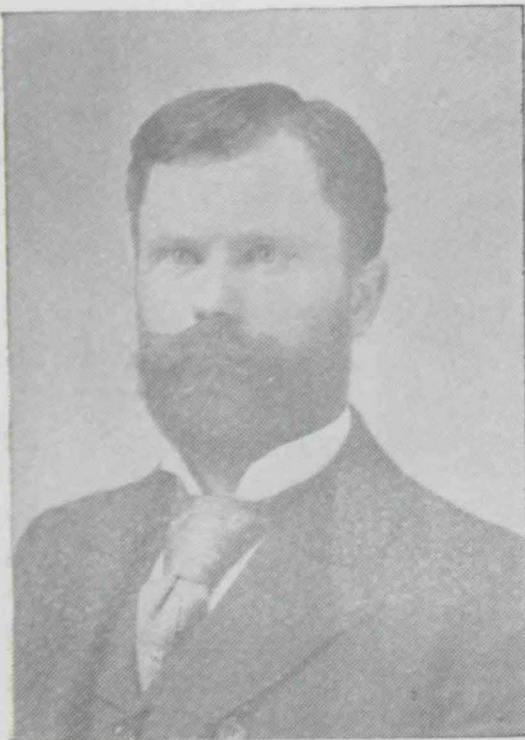

E. E. SEEVERS



C. H. SCOTT

Representative McDonnell—JOHN W. McDONNELL was born at Worcester, Massachusetts, September 16, 1854. At the age of four years he went to Chicago with his parents. There he was educated in the public schools and also graduated from Bryant & Stratton's business college in 1873. After leaving college he entered his father's lumber business as bookkeeper, and later became a partner in the business. He remained in the lumber business at Chicago until 1889, when he came to Washington and embarked in the sawmill business at Ballard with G. H. Rossman. After selling out the business Mr. McDonnell went into the lumber and shingle industry.

Representative Nims—L. B. NIMS, of Chehalis County, was born in Pennsylvania. In his early youth his parents moved to Wisconsin, locating in Fond du Lac County, where Mr. Nims lived on a farm until 1859, teaching a district school the last two winters. In 1859 he came to the Coast, spending the next six years in prospecting and farming. In 1884 he located in Chehalis County, where he now resides, and was a member of the First Legislature from that county.

Representative Nelson—O. B. NELSON, of Spokane, was born in Denmark in 1850 and came to America in 1871, settling at Avoca, Iowa. He clerked in a general merchandise store two years, and then engaged in the same line of business for himself. Three times he was elected to the Avoca Council, and the Avoca Creamery, one of the first in Western Iowa, was founded by himself and others. In 1887 he came to Spokane and bought an interest in the grocery business of Capt. J. D. Merriman. Soon afterward P. A. Ellis purchased the share held by Merriman, and the firm became F. B. Nelson & Co. He was a member of the last Legislature and is president of the Merchants' and Manufacturers' Association of Spokane. He once declined the Republican nomination for Mayor of Spokane.

Representative Nettleton—STILES R. NETTLETON was born in Delaware County, Ohio, in 1834, and when the war broke out entered the army as a member of the Twelfth Ohio Volunteers, and served until November, 1866. In 1866-67 he had charge of a cotton raising and mercantile enterprise in Alabama, and in 1870-72 was special agent for Jay Cooke & Co. in placing the Northern Pacific loan. In 1872 he went to Northern Minnesota as local agent of the land department of the Northern Pacific Railroad. In 1874 he entered the real estate business; was for several years interested in a newspaper enterprise, and has twice been elected probate judge. In 1889 he was appointed special treasury agent, being assigned for duty on the seal islands in Bering Sea. In 1891 he established his residence in Seattle, although the following year he spent



F. T. TAYLOR

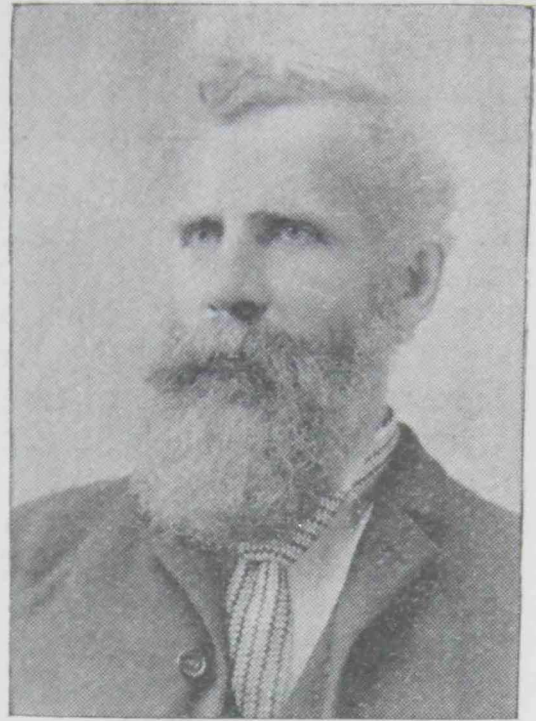

J. C. TAYLOR

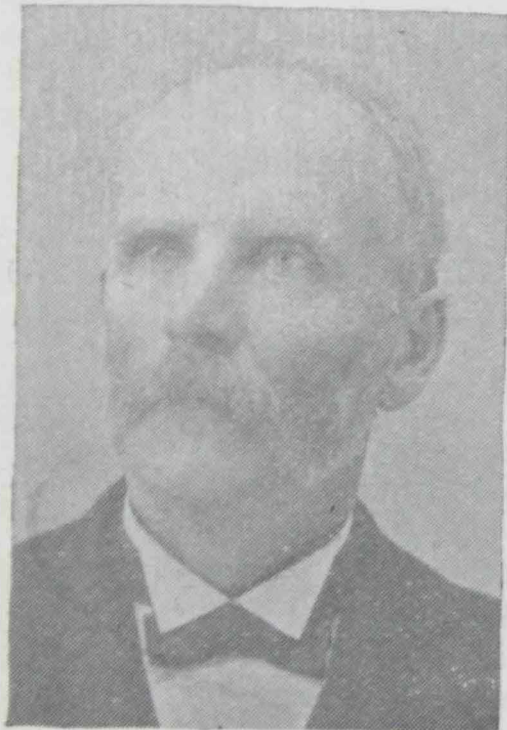

C. T. TERRY

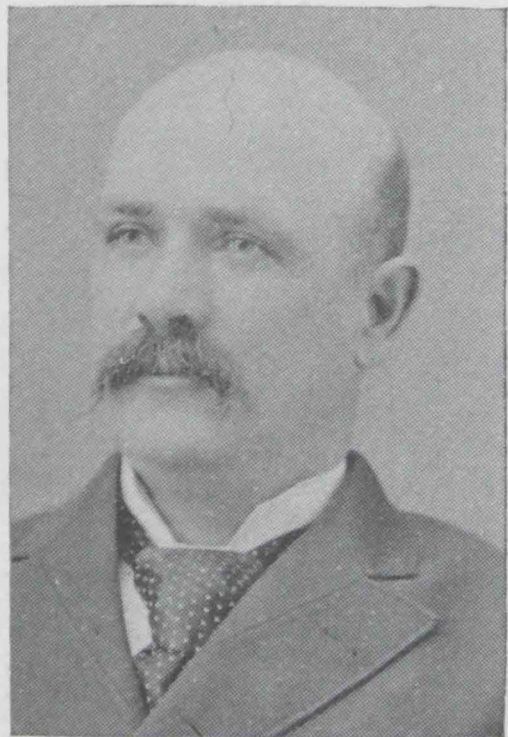

G. W. TEMPLE

most of his time on the seal islands. Returning to Seattle, he was connected with the customs service on the Sound, retiring on the incoming of the present administration, since which time he has been interested in mining and ranching enterprises.

Representative Phelps—F. I. PHELPS is of Irish and Scotch descent. He was born near Fredonia, New York, July 10, 1853. His parents moved to the State of Iowa in 1856, where his mother died. He left home in the spring of 1864, drifted across the plains to the Territory of Colorado, and attended public and private schools in Denver and Black Hawk. He followed the business of freighting, mining, stock raising, railroad and irrigating ditch contracting, milling, ranching and real estate in the Territories of Colorado, Wyoming, Montana and Utah, and in Old Mexico. He spent three years in California in the real estate business, and came to Spokane in the spring of 1889. He was in the agricultural implement and real estate business until July, 1890, when he moved to his present home near Springdale, Stevens County. He owns one of the finest and best improved ranches in the county.

Representative Rader—L. E. RADER was born in Cumberland County, Illinois, in 1834, and resided there until he was fourteen years of age. He was educated in the common schools of Illinois, and at the age of sixteen began life for himself, his father being dead. He began teaching school at eighteen, and with the proceeds attended college, graduating in the A. B. course at the Kansas Normal College, Fort Scott, Kansas. Mr. Rader then took up newspaper work, which he has followed ever since. After coming to Washington in 1889 he was first employed as editorial writer on the Walla Walla *Statesman*. He then established the *Economist* (first called *Democrat*) at Montesano, which paper is still alive. In July, 1893, he assumed editorial management of the Tacoma *Sun*.

Representative Baker—F. R. BAKER, of Tacoma, was born at Bentonsport, Iowa, in 1861; lived there until he was eighteen years old and received a good common school education; moved to Ottumwa, Iowa, in 1882, and lived there until 1887, engaged in the grocery business; came to Seattle in 1889, arriving on the first boat after the fire; went on to Tacoma and has lived there since, engaged in carpentering and building. He was elected Representative of the Thirty-seventh District in 1892 on the Populist ticket.

Representative Rogers—JOHN R. ROGERS, was born September 4, 1838, in Brunswick, Maine; enjoyed good educational facilities, but left home at an early age, going to Boston, where he spent some years in learning the drug business. In 1856 he went to the State of Mississippi, where some years were passed as a druggist. During the late war he

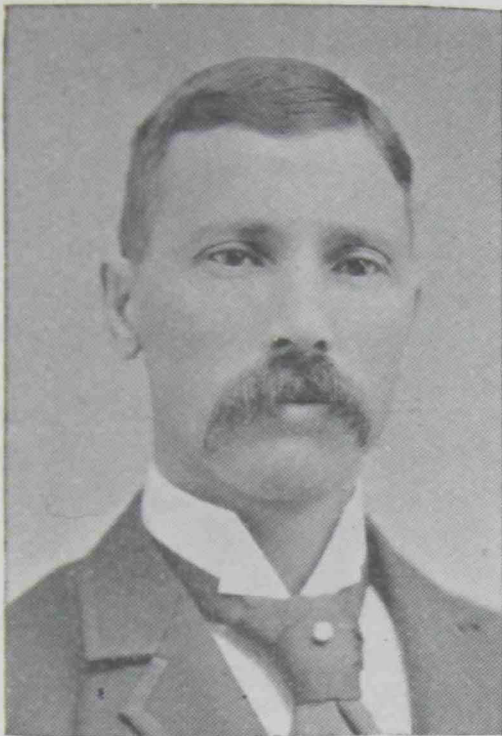

F. M. TULL

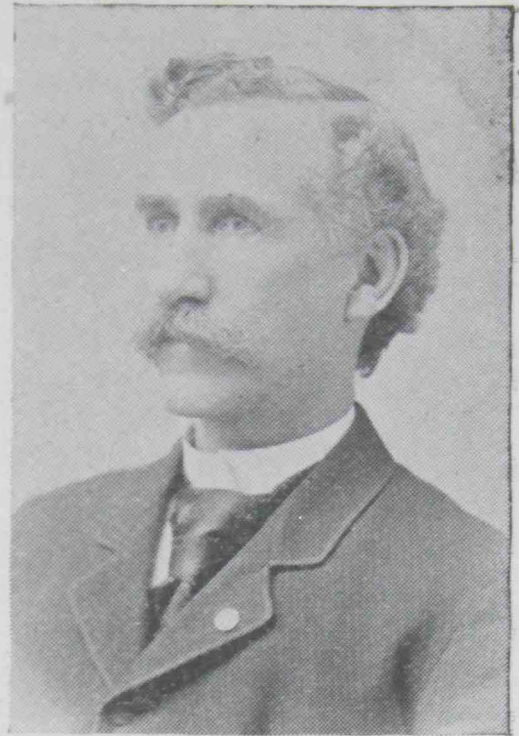

A. WOODWORTH



F. A. WING

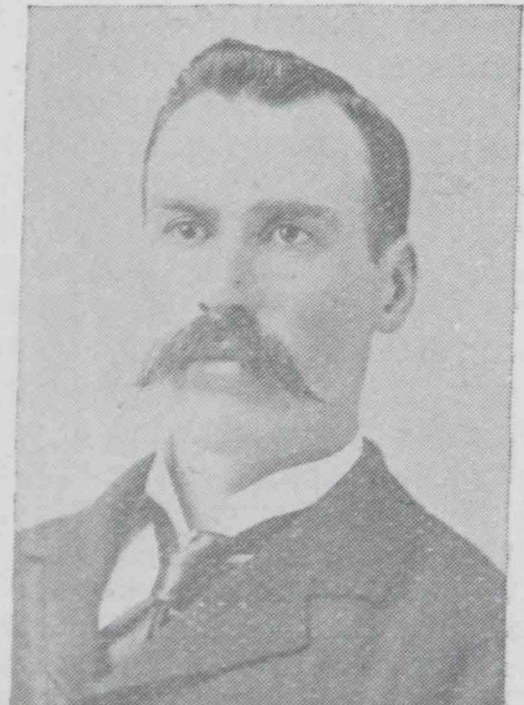

G. M. WITT

lived in Southern Illinois, where he taught school, finally buying a farm and becoming a farmer. In 1870 he went to Maine, where five years were spent in his native town as a druggist. In 1876 he went to Kansas, again becoming a farmer. Here he was elected to a number of minor offices as a Greenback Republican. He was chairman of the Harvey County Board of County Commissioners for several years. In 1887 he established the *Kansas Commoner*, now published at Wichita, one of the influential Populist papers of that state, and was its editor for three years. In 1890 he came to Puyallup, where he has since resided, and has been engaged in the real estate and merchandizing business.

Representative Reynolds—CHARLES B. REYNOLDS was born April 12, 1846, in Waterloo, Seneca County, New York. He was graduated at Waterloo Academy in 1864, studied law four years with Burton & TenEyck at Waterloo, and was admitted to practice in 1869. In 1870 he came west and was court stenographer for five years. He owned and edited the *Moscow Mirror* in the interest of the annexation of North Idaho to Washington Territory. Mr. Reynolds came to Washington in 1889, locating at Centralia, and has since practiced law and tilled the soil. Mr. Reynolds married Miss Mell E. Key, of Richmond County, Illinois, in 1884, and with one daughter they reside in their addition in Centralia.

Representative Spencer—P. K. SPENCER, of Rockdale, was born in Williamsport, Indiana, in 1848; he received a high school education and graduated from a business college in Indianapolis; went to Kansas in 1873, and from there came to Washington in 1880; was a clerk in a store three years, and has served three terms as Auditor of Lincoln County. He was a member of the First State Legislature, and was formerly a Republican.

Representative Scobey—JOHN O'B. SCOBEY was born in Schoharie County, New York, on the 5th day of July, 1854. His father was a Methodist preacher, and the early life of the subject of this sketch was spent at various "charges" up and down the Hudson River, in his native state. About 1860 his parents removed to Iowa, living in Dubuque, Delaware and subsequently settling in Fayette County, where Mr. Scobey attended the Upper Iowa University, graduating in the classical course in 1874. Entering the newspaper business, he followed it in Iowa until 1879, when he was admitted to practice law before the Supreme Court of Dakota, having removed to that territory that year. He was elected to the Territorial Council in 1880, and again in 1882, from Brookings County, and was president of the council the latter term. In 1886 he removed to Chicago, where he published the *Farmer's Voice* and *Dairy World* for a time, and then again entered the practice of law. In 1893 he came to Washington to occupy the chair of agriculture in the Washington Agricultural College. After one year of service he, with others, purchased the *Morning Olympian*, of which he has since been editor and manager.

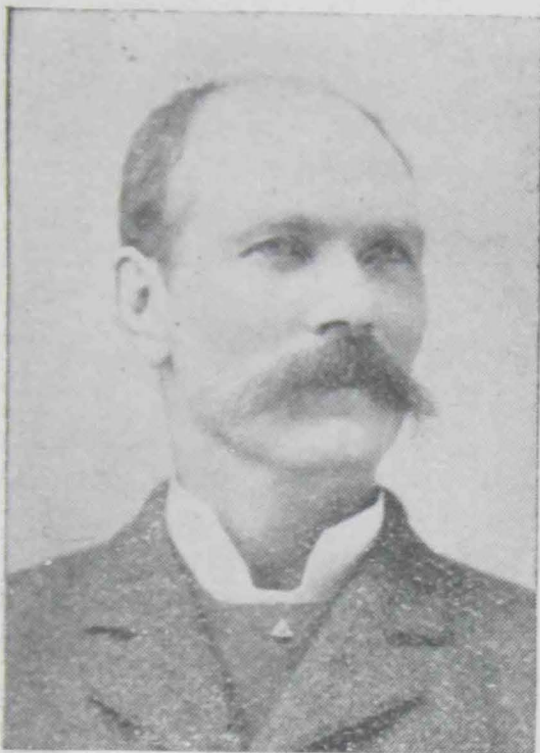

THOMAS IRVING



J. H. SCHIVELY

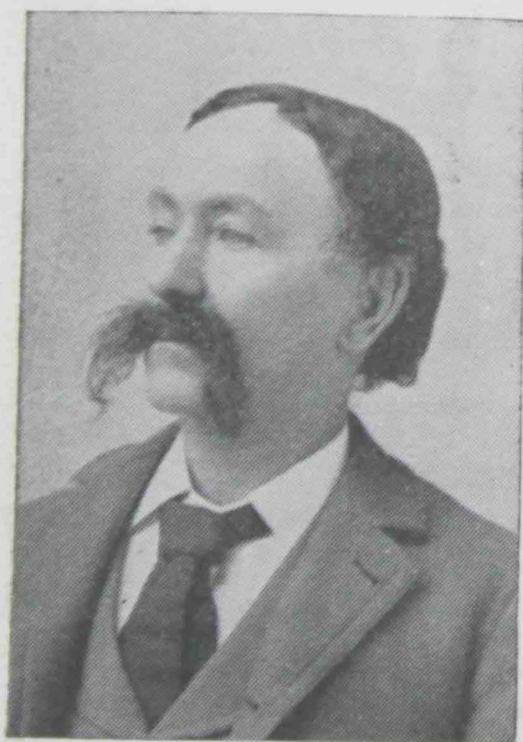

J. W. MORGAN

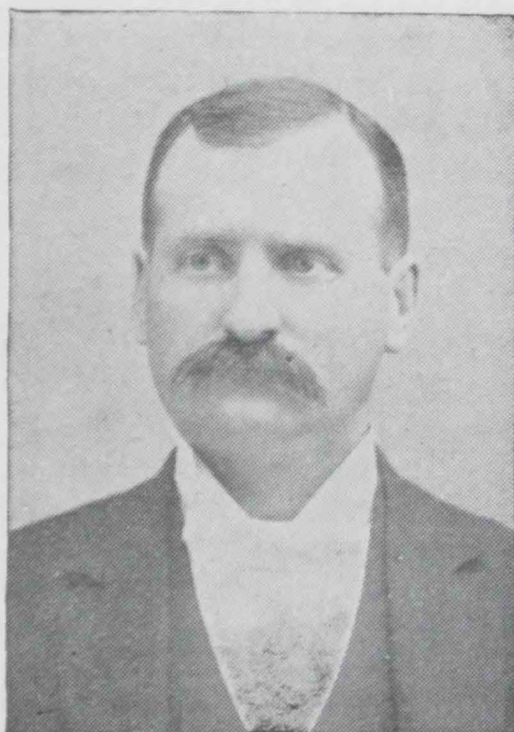

J. O'B. SCOBEY

Representative Smith—CLEVELAND SMITH, of Alki, Whitman County, was born in Delaware County, New York, in 1853, and removed to Mercer County, Illinois, in 1855. There his father followed teaching, and he spent most of his time until 1867 going to school. He received his education at the graded schools of Aledo, Illinois. In 1867 the family moved to Richardson County, Nebraska, and there he followed farming until 1886, when he came to Washington, and has been farming and raising stock for the last eight years in this State.

Representative Seevers—E. E. SEEVERS, Representative from Clallam County, was born on a farm at Oskaloosa, Iowa, April 10, 1862. When he was two years of age his family removed to Winterset, Iowa, and again, when he was seventeen, then went to Butler, Missouri. On becoming of age he struck out for the Pacific Coast, but returned to Missouri after two years in California, and for two years managed his father's farm. In the spring of 1887 he came to Port Angeles, where he has since lived. In 1892 he was the Populist candidate for the Legislature, but was defeated by W. R. Hoole. He was elected Treasurer of the city of Port Angeles.

Representative Schively—JOHN H. SCHIVELY, of Fairhaven, was born in Philadelphia in 1858. He went into a printing office at the age of ten years and has been more or less interested in newspaper work ever since. He went to Chile to establish a newspaper in an American colony, but the field being too narrow he taught school for two years. He returned to the United States and entered Dickinson College, and was graduated by the classical department in 1886. Soon after graduating he married his estimable wife at Denton, Maryland. He went to India and taught a native school at Lucknow three years, after which he returned with his family to America. He was for a time in the employ of the *Post-Intelligencer*. Leaving Seattle, he made his home at Anacortes for a time, then went to Fairhaven and secured control of the *Fairhaven Herald*. Mr. Schively is one of the best educated men in the new Legislature. He is a graceful writer and an effective speaker.

Representative Scott—C. H. SCOTT, of Kitsap County, was born at Arrowrock, Missouri, October 18, 1860. He came to Washington in 1889 and settled on a ranch five miles from Silverdale, Kitsap County. In 1892 he bought the Port Washington *Sentinel*, now published at Sidney, under the name of the *Pioneer Sentinel*, by W. A. Thomas. Mr. Scott became identified with the Populist movement in Kansas in 1885, and has been a hard worker in the cause ever since.

Representative Temple—G. W. TEMPLE, of Spokane, was born in Ohio, on a farm near Hanoverton, Columbiana County, June 23, 1847, and



F. M. BAUM



D. E. BIGGS

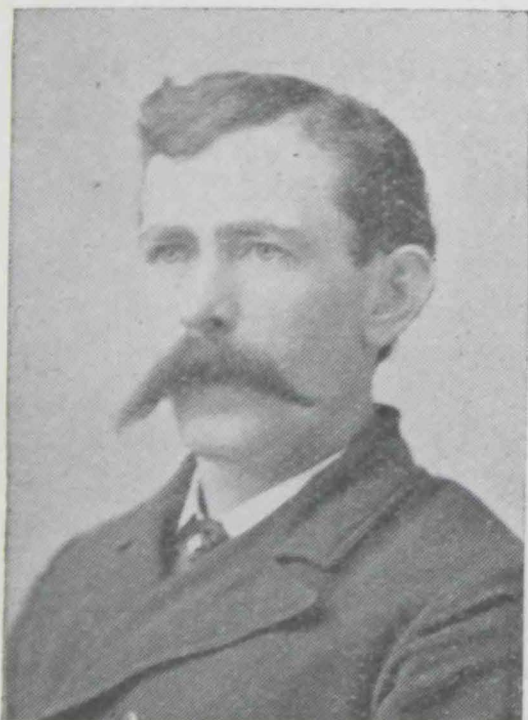

JAMES HAFHEY



G. B. KITTINGER

is of Quaker descent. He was educated in the public schools, and spent 1863 and 1864 in piloting on the Mississippi River, from St. Louis to St. Paul. From 1866 to 1869 he attended the Hanoverton High School. He then moved to Missouri, where he taught six terms of school in Ray County, and spent several years in the hardware and implement and drug business in Norborne, Carroll County. Next he engaged in farming and stock raising, and organized and was President of the Bank of Sheldon, Vernon County, Missouri. He moved to Colorado in July, 1888, and to Spokane in February, 1889, engaging in the loan business and farming. He was a member of the last House of Representatives.

Representative Taylor—FRED T. TAYLOR, of Tacoma, is State Secretary of the American Protective Association. He was born in New York City in 1848. In 1862 he enlisted in the Eighty-eighth Illinois (Second Board of Trade) Regiment, and was the youngest private soldier from the state. He served three years, and participated in all the battles of the Army of the Cumberland. In 1891 he moved to Iola, Kansas. He removed from Kansas to Tacoma in 1876, and was City Assessor of Tacoma in 1889 and City Controller in 1890-91.

Representative Taylor—J. C. TAYLOR is a farmer residing at Orting, Pierce County, upon a homestead taken by him in August, 1873. He was born in Grant County, Wisconsin, November 27, 1849, and educated in the public schools and at the State University at Madison. He was elected to the last Territorial and Second State Legislature.

Representative Terry—C. T. TERRY has been a resident of Island County for over forty years. He was born in Onondaga County, New York, February 26, 1835. In 1852, in company with Dr. Kellogg, now a resident of Seattle, he crossed the plains to the Pacific Coast. Early in the spring of 1853 he came to Olympia and secured a position in a surveying party, which position he held until the autumn. He then went to Whidby Island and took up one hundred and sixty acres of land, which he cultivated until 1858. The gold excitement in the Fraser River country proved a strong magnet to many, and Mr. Terry tried his luck in the mines. The venture proved a failure and he returned to the State of Washington.

Representative Tull—FRANCIS M. TULL was born in Indiana August 12, 1851, and moved to Harrison County, Missouri, where his father died in 1861. The elder brothers going into the Union Army, he worked on the farm in the summer and went to school in the winter. At the close of the war he started west, arriving at Kingman, Kansas, in 1878. He went into the furniture business and built up a large trade. Desiring a larger field, he removed to Spokane in 1887, where he bought



T. C. VAN EATON



OLON T. WILLIAMS



EDWARD C. FINCH

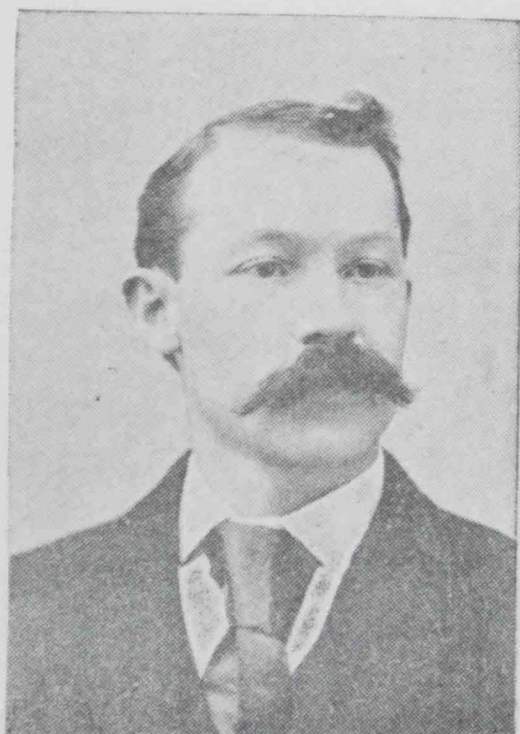

H. A CONNER

the half-block on which the Tull Block now stands, built a three-story brick block and opened a large wholesale and retail furniture and carpet house. He sold out at the end of the year and built a fine bank building, which was consumed in the great fire of 1889. He now owns the largest block in the city of Spokane. He was a member of the city council for two years and was elected by the council mayor to fill a vacancy. He was elected to the Legislature in 1892 and was re-elected in 1894. He has always been a Republican and a hard worker for the party.

Representative Van Eaton—T. C. VAN EATON, of Eatonville, was born on July 27, 1862, in Pope County, Minnesota, being the first white child born in that county. His father was killed in August of the same year at Sauk Rapids, Minnesota, in the Indian war. He moved to Iowa in 1871, and commenced to make his own living at the age of nine years. He first became a professional small mail driver, and afterward a contractor and builder. After living some years in Iowa he moved to Nebraska, thence to South Dakota, thence to Wyoming, thence to Montana, thence to Tacoma, in all of which places he worked as a builder with moderate success. He moved to Eatonville in March, 1889, took a homestead and started a general merchandise store.

Representative Woodworth—ALMON WOODWORTH was born in Union, Luzerne County, Pennsylvania, in 1841, and lived on the farm with his father until the war of the rebellion broke out. He enlisted June, 1861, in Company F, Seventh Pennsylvania Reserves, and received an honorable discharge from the regiment in November, 1892, on account of disability, caused by a gunshot wound received in the battle of Gaines Mill. After recuperating and attending one term of school at the New Columbus, Pennsylvania, Academy, he engaged in the mercantile business, with much success. He retired from that business eight years ago, and came to Tacoma six years ago. He is now interested in the real estate and insurance business.

Representative Wing—FREDERICK A. WING has been a resident of Seattle for nearly six years, and has during that time been identified with the Massachusetts Mutual Life Insurance Company as superintendent of its Pacific Northwest department, with full control of the company's business in Washington, Oregon, Montana, Idaho and Utah. He was born in Streetsborough, Ohio, January 8, 1853, and received his early schooling at Galesburg, Michigan. At the age of sixteen he became a salesman in a dry goods establishment in the neighboring city of Battle Creek and remained two years, then took a partial collegiate course at Olivet College, and was later associated with his father in the grain and milling business, until he formed a connection with J. K. Boies & Co., of



DON G. LOVELL

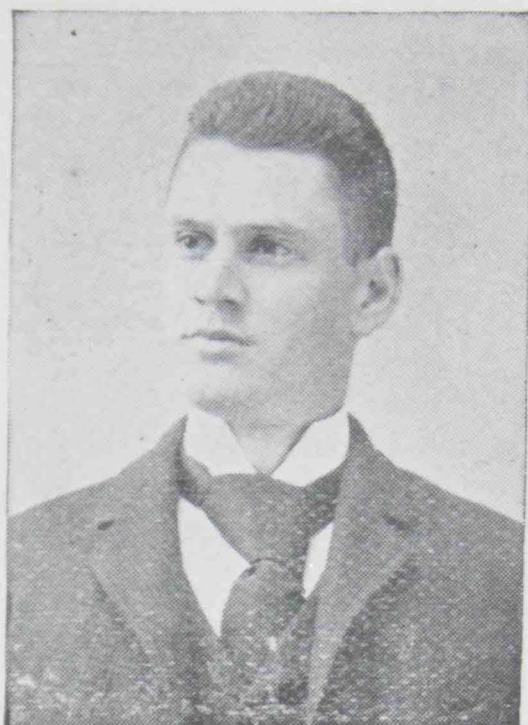

CARROLL HENDRON



JOSEPH THATCHER

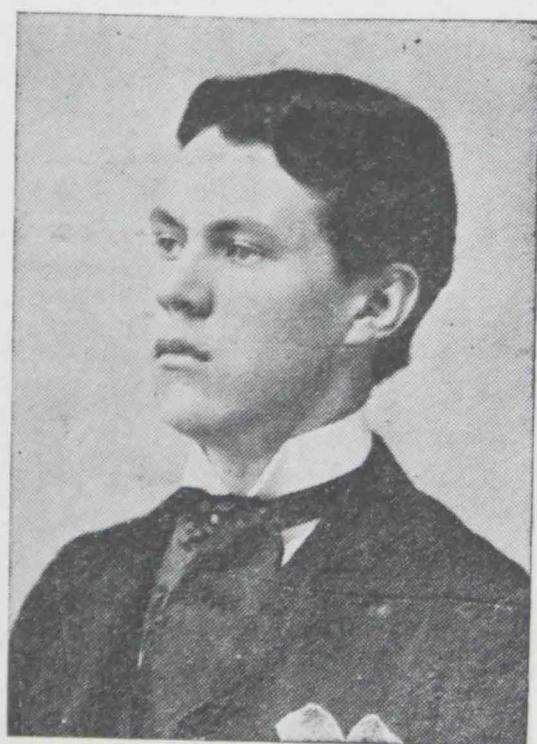

PAUL HOLBROOK

Hudson, Michigan, in banking and general merchandising. After engaging in the dry goods business at Hastings, Nebraska, and loaning money at Fort Scott, Kansas, he came to Seattle just previous to the great fire of 1889.

Representative Witt—GEORGE M. WITT, of Lincoln County, was born on a farm near Georgetown, Tennessee, January 20, 1863. His boyhood days were spent on the farm and attending school at the Georgetown Academy, where he received his education. In the spring of 1885, hearing of the wonderful Big Bend country, he emigrated to the Territory of Washington, and in the spring of 1886 located on a farm near Horrington, where he has resided ever since. He cast his first vote in 1884 for the Greenback Labor party. He helped to organize the People's party in Lincoln County in 1892 and was nominated by that party for Representative.

Representative Williams—SOLON T. WILLIAMS, of Seattle, was born at Lawrence, Kansas, October 4, 1860. He took a seven years' course at the State University of Kansas, and graduated from that institution in 1880. He then studied law for two years in the office of Solon O. Thatcher, one of the ablest jurists in the State of Kansas, and was admitted to the bar in 1882. He entered upon the practice of his profession at Lawrence, and in 1886 was elected police judge of that city. In the year 1888 he received an appointment under the interstate commerce commission and removed to Washington City, whence he came to Seattle in the fall of 1890. He served one year as Assistant Corporation Counsel of Seattle, under Judge Orange Jacobs. In February, 1892, he became a member of the firm of Jenner, Legg & Williams. In 1886 he married Miss Carrie Dickerson at Washington City.

Chief Clerk Finch—EDWARD C. FINCH, Chief Clerk of the House of Representatives, was born February 2, 1862, at Lebanon, Ohio. His parents moved to Michigan in 1866, and there he resided, except during a portion of his school years spent in Ohio, until 1882, when he came to this Coast—first to California, thence, in 1883, to Washington Territory. In April, of that year, he located at Montesano, Chehalis County, where, for about two years, he was engaged in the real estate business. Soon after the town of Aberdeen was laid out, in 1885, he became a resident of that place, where he has since resided and is now editor and proprietor of the *Weekly Recorder*. Mr. Finch is and always has been an uncompromising Republican, and has during these years figured to a considerable extent in Territorial and State politics. He was a delegate to the last Territorial Convention of his party at Ellensburg, and to its first State Convention at Walla Walla, and its last at Spokane, and in the meantime has at-



R. C. WILSON

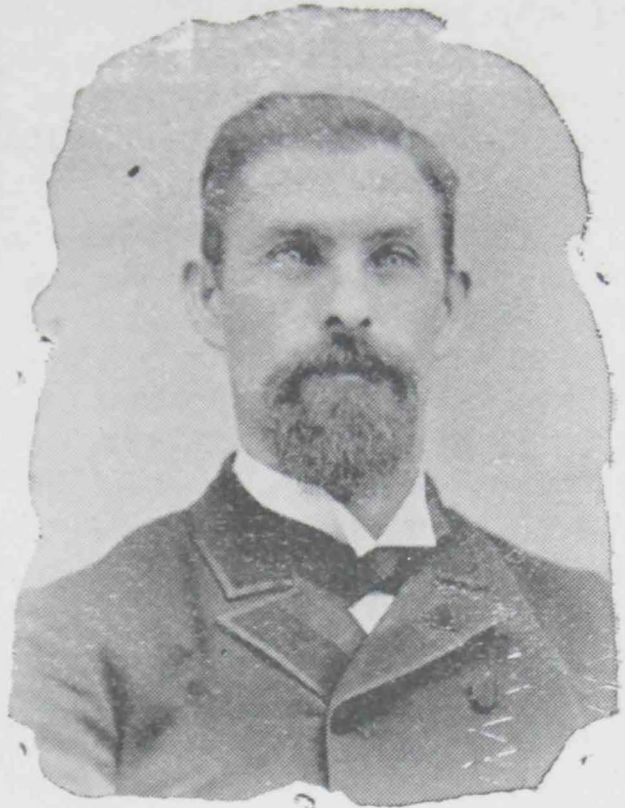

D. B. MILLER



F. G. DECKEBACH

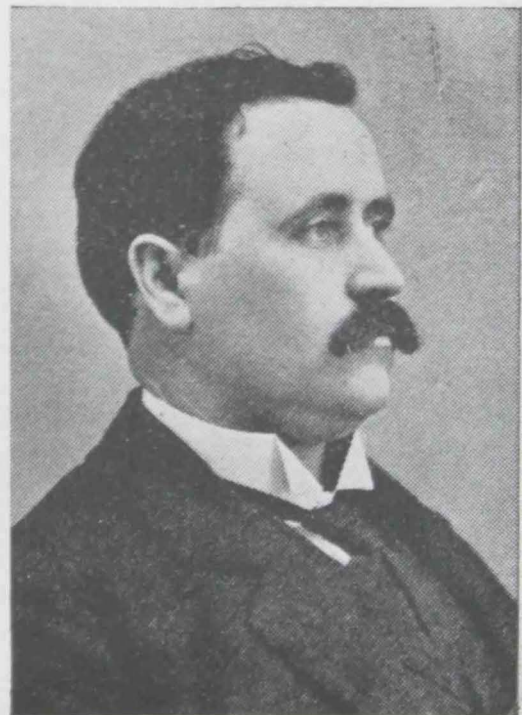

C. W. BEAN

tended numerous State and County Conventions, in a like capacity. At the State Convention of 1890, at Tacoma, he was elected a member of the Republican State Central Committee. He was married August 4, 1894, at Portland, Oregon, to Miss Anna M. Pierson.

Sergeant-at-Arms Lovell—MAJOR DON G. LOVELL, Sergeant-at Arms of the House, is a resident of Tacoma, to which city he removed in 1883. He was born in Michigan September 13, 1841, and after receiving a common school education spent two years, from 1859, at learning a trade. He has a brilliant military record. He enlisted May 10, 1861, as a private in Company A, Third Michigan Infantry; commissioned as a second lieutenant, Company F, Sixth Michigan Cavalry, Custer's Brigade; mustered out of the service as a major on the 24th day of January, 1865; was wounded three times and participated in fifty-one battles. He left Michigan in 1871 for Colorado, and twelve years later came to Washington.

Reading Clerk Carroll—HARRY W. CARROLL has merited public favor through his courteous and efficient performance of the duties of



HARRY W. CARROLL

Reading Clerk in the House, during the third and fourth sessions of the Legislature. Mr. Carroll has been a resident of Seattle since 1889, although much of his time since has been spent in official positions at Olympia. Nearly a year ago he was appointed Deputy City Comptroller of Seattle, which duties he will resume after adjournment of the Legislature. He was born in Sacramento September 4, 1858, and was educated in the University of California, graduating in the school of mines. He was successively in the military staff of Governors Stone- man, Bartlett and Waterman of his native state and is now on the retired list of the National Guard of California, and is a Free Mason of high rank. During the Twenty-

seventh session of the State Legislature of California, Mr. Carroll was a Representative in that body from Sacramento.

Joseph L. Thatcher—of Whatcom County, is Assistant Sergeant-at-Arms of the House. "Genial Joe," as he is familiarly known, was born in Rutland County, Vermont, on March 3, 1852, leaving there with his parents and removing when he was a boy to McClain County, Illinois. He was educated in the Normal and Weslyn Schools, of Bloomington, Illinois, and afterwards followed the railroad business for a few years. He came to Washington in 1878 and located in Seattle. He engaged in the hotel and steamboat business, which he continues to follow. He removed to Whatcom in 1890.

Paul Holbrook—Assistant Secretary to Governor McGraw, was born October 14, 1870, at Plattsmouth, Nebraska. He received his early education in the public schools of Framingham, Massachusetts, and Minneapolis, Minnesota. In the fall of 1887 he entered an advanced class in Shattuck Military Academy, at Faribault, Minnesota, graduating with honors in the spring of 1890, being one of six in a class of thirty to rank highest in their studies. Later in the year 1890 he accepted a position as computer in the office of the city engineer at Seattle, where he remained about a year. After a short service as stenographer with the King County Fair and Agricultural Association he entered the banking house of the Guarantee Loan & Trust Company, of Seattle. There he served in various capacities for three years, leaving the bank to enter upon his duties in November, 1894.

THEIR BIRTHPLACES AND OCCUPATION.

The birthplaces of the members of the Fourth Legislature is given from states as follows: Illinois, 12; Pennsylvania, 12; New York, 11; Ohio, 9; Iowa, 7; Indiana, 6; Maine, 5; Wisconsin, 5; Missouri, 4; New Brunswick, 3; Ontario, 3; Oregon, 2; Scotland, 2; Germany, 2; Michigan, 2; North Carolina, 2; England, 2; Tennessee, 2; Minnesota, 2; Massachusetts, 2; New Jersey, 1; Mississippi, 1; Wales, 1; Vermont, 1; Norway, 1; Washington, 1; Ireland, 1; Kansas, 1; California, 1; Virginia, 1.

Following are the occupations of 108 members of the Legislature: Farmer, 37; lawyer, 17; merchant, 10; lumberman, 6; real estate dealer, 5; insurance agent, 4; editor, 4; civil engineer, 3; physician, 2; foundryman, 2; manufacturer, 2; miner, 1; saloonkeeper, 1; clerk, 1; canner, 1; clergyman, 1; hotelkeeper, 1; oysterman, 1; quarryman, 1; teacher, 1; carpenter, 1; builder, 1; butcher, 1; druggist, 1; dentist, 1; wagonmaker, 1. There are three ex-farmers, and dozens of others not now farmers were raised on farms.



HON. HUGH C. WALLACE.

SENATORIAL POSSIBILITIES.

Hon. John S. McMillan.

JOHN S. McMILLAN, of Roche Harbor, San Juan County, had a number of ardent friends in the Republican membership of the Fourth Legislature, who voted for him both in caucus and on joint ballot, for United States Senator. There was a strong probability at one time that Mr. McMillan would receive the united support of his party as a compromise candidate, as he was popular with all factions. Mr. McMillan is a native of Tippecanoe County, Indiana, having been born on a farm in 1855. At the age of sixteen he entered the Indiana Asbury University, now De Pauw University. He took a classical course and graduated in 1876 with the degree of A. B., and three years later received the degree of A. M., delivering the "master's oration" for that year. He studied law with Judge D. P. Vinton, of Lafayette, Indiana, and practiced in the highest courts of that state until 1884, when he came to Washington. He was admitted to the bar here, but, having bought a fourth interest in the Tacoma Lime Company, he took the management of the business and works. He extended his operations and is now president and general manager of the Tacoma & Roche Harbor Lime Company, and in that capacity has demonstrated wonderful executive and business capacity. Mr. McMillan was married in 1877 to a Miss Hiatt, who had been a schoolmate in his boyhood. They are living quietly and pleasantly together at Roche Harbor. They have two bright boys aged twelve and fourteen years and one daughter aged two years. Mr. McMillan is a fine speaker and is thoroughly posted on all public questions. He is a parliamentarian of great ability and as a presiding officer has few superiors. In 1892 Mr. McMillan was elected a Presidential Elector, receiving the highest vote cast for any name on the Republican ticket.

Hugh C. Wallace.

HUGH C. WALLACE, who represents Washington State on the Democratic National Committee, was the caucus nominee of his party in the Fourth Legislature for the United States Senatorship. In the session of 1893 he also received votes for Senator. Since coming to this State nearly eight years ago Mr. Wallace has been particularly active in politics and has devoted much of his time and contributed liberally towards advancing the cause of Democracy. With the national administration he is in high favor, and his recommendation is generally regarded as the stepping stone to political preferment. After President Cleveland's last election Mr. Wallace's name was strongly presented for a cabinet portfolio. He

was born at Lexington, Missouri, in 1864 and for a man so young in years Mr. Wallace has had a remarkably successful business and political career. When he was but twelve years of age his parents removed to Kansas City, where after completing his education he engaged in the coal business, continuing it later in Mexico. When but twenty-two years of age he was appointed Receiver of Public Moneys at Utah, but soon after resigned the office to come to the Evergreen State. He located in Tacoma and engaged in the real estate and banking business. Three years ago Mr. Wallace was married to a daughter of Chief Justice of the United States Melville W. Fuller, of Illinois.

Colonel Lewis.

COLONEL JAMES HAMILTON LEWIS is a Southerner, born in Virginia, spending his boyhood in Georgia. He came to Seattle about nine years



ago, when he was twenty-two years of age. He was a senator in the last Territorial Senate which sat just preceding admission to statehood, his district being the Counties of King, Snohomish and Skagit. He was, as is well remembered, the unanimous nominee of his party for governor in the State convention of 1892, but declined because he was not agreeable to the sentiments of the platform, particularly on the "canal issue." Colonel Lewis' rank in the brilliant leadership of the bar of the State is a matter his political opponents take pride in conceding as fully as claimed by his many friends. He was the other Democrat who, with Mr. Wallace, received the

caucus vote of the Democrats in the Legislature of 1895 for United States Senator.

Special Legislative Investigating Committees, Fourth Session.

To inquire into charges against Judge Arthur—Representatives Eddy, Rader, Woodworth, Nims and Williams.

To inquire into charges against Judge Langhorne—Representatives Bull, Halteman, Taylor J. C., Goddard and Cheetham.

To inquire into charges against Ellensburg Normal School—Senator Brown, Representatives Nettleton and Gibson.

To inquire into charges against State Penitentiary—Senators Frink and Deckebach, and Representatives Cloes, Murray and Hanford.

FIRST TERRITORIAL LEGISLATURE.

The Territory of Washington was organized by an act of Congress passed March 2, 1853. Isaac I. Stevens was appointed the first Governor. He issued a proclamation on November 28 designating January 30, 1854, as the day for the first election of members of the Legislature, and February 27 as the time for meeting, at Olympia.

As a result of the election the Council was composed of nine members, as follows: Clarke County, D. F. Bradford, William H. Tappan; Lewis and Pacific Counties, Seth Catlin, Henry Miles; Thurston County, D. R. Bigelow, B. F. Yantis; Pierce and King Counties, Lafayette Balch, G. N. McConaha; Jefferson and Island Counties, William P. Sayward.

The House consisted of eighteen members apportioned as follows: Clarke County, F. A. Chenoweth, Henry R. Crosbie, A. J. Bolan, John D. Biles and A. C. Lewis; Island County, Samuel D. Howe; Jefferson County, Daniel F. Brownfield; King County, A. A. Denny; Lewis County, H. D. Huntington and John R. Jackson; Pacific County, John Scudder; Pierce County, H. C. Moseley, L. F. Thompson and John M. Chapman; Thurston County, David Shelton, C. H. Hale, L. D. Durgin and Ira Ward, Jr.

THE FEDERAL GOVERNMENT.

President—Grover Cleveland, of New York; salary, \$50,000.

Vice President—Adlai E. Stevenson, of Illinois; salary, \$8,000.

Secretary of State—Walter Q. Gresham, of Illinois.

Secretary Treasury—John G. Carlisle, of Kentucky.

Secretary of War—Daniel S. Lamont, of New York.

Attorney General—Richard Olney, of Massachusetts.

Postmaster General—William L. Wilson, of West Virginia.

Secretary Navy—Hilary A. Herbert, of Alabama.

Secretary Interior—Hoke Smith, of Georgia.

Secretary Agriculture—J. S. Morton, of Nebraska.

SUPREME COURT OF THE UNITED STATES.

Chief Justice—Melville W. Fuller, of Illinois.

Associate Justices—Stephen J. Field, of California; John M. Harlan, of Kentucky; Horace Gray, of Massachusetts; David J. Brewer, of Kansas; Henry B. Brown, of Michigan; George Shiras, Jr., of Pennsylvania; Howell E. Jackson, of Tennessee; Edward D. White, of Louisiana.

Reporter—J. C. Bancroft Davis, of New York.

Clerk—J. H. McKenney, of District of Columbia.

Marshal—John M. Wright, of Kentucky.

STATISTICAL INFORMATION OF THE STATE.

From the latest reports of Secretary of State James H. Price on the resources of Washington are gleaned the following statistical facts:

Real and Personal Property—Total valuation of real property, exclusive of railroad track, \$227,201,096; total valuation of taxable personal property, \$41,165,560.

Live Stock—Total number of horses, 171,518, value \$5,192,986; cattle, 206,372, value \$2,980,845; sheep, 290,021, value \$580,042; hogs, 53,487, value \$187,211.

Telegraph, Telephone and Electric Lines—Total value, \$600,891.

Cable, Horse and Electric Railways—Total value, \$726,694.

Improvements on Land held under United States—Total value, \$1,459,222.

Steamboats, Sailing Vessels, Etc.—Total value, \$1,015,721.

Lands—Total number acres taxable, exclusive of town lots, 13,457,664; total number acres improved land, 2,014,472.

Timber—Total number acres of timber lands, 23,588,512; number feet standing timber, 410,333,335,000; stumpage value, \$269,561,329.

Schools—Total number school districts, 1821; school houses, 1757; school children, census 1894, 115,160; school teachers, 1894, 3,168; value of school property, 1894, exclusive of school lands, \$5,014,396; amount paid teachers, 1894, \$752,518; number acres school land, 2,484,480; minimum value of school land, \$24,844,000; approximate value, \$29,813,760.

Railroads—Length of main track, 2,824 miles; length of sidetrack, 317 miles; valuation of main line, including rolling stock and all railroad property as equalized by State board, \$17,268,246; valuation of sidetrack, \$665,131.

The Legislature of the State of Washington is composed of 112 members—seventy-eight members of the House and thirty-four members of the Senate. The Legislature meets biennially, on the second Monday in January.

FEDERAL OFFICIALS IN WASHINGTON.

UNITED STATES CUSTOMS OFFICIALS.

PUGET SOUND DISTRICT, PORT TOWNSEND.

J. C. Saunders, Collector and Distributing Agent; Walter Bowen, Special Deputy Collector; Stephen B. House, Deputy Collector; James W. Jones, Deputy Collector; Charles Miller, Deputy Collector; Harry G. Barthrop, Deputy Collector; James H. Causten, Deputy Collector; John Payne, Clerk; George H. Schoonmaker, Clerk; Daniel H. Kenaga, Clerk; Charles Grant Warren, Clerk; Garland W. Phillips, Night Watchman; Alfred H. Tucker, Inspector; Frank P. Loftus, Inspector; John A. Plum, Inspector; William A. Hutchinson, Inspector; Chris. P. Miller, Inspector; Fred M. Terry, Inspector; Thomas Brophy, Inspector; Enoch S. Fowler, Inspector Pelagic Sealskins; Stephen A. Brinker, Inspector and Boatman; Patrick F. O'Brien, Revenue Boatman; John H. Miller, Revenue Boatman.

TACOMA SUB-PORT.

Henry Drum, Deputy Collector; Stephen W. Delacy, Deputy Collector and Inspector; James Dorsey, Inspector; Richard Roediger, Inspector; Theodore P. Christian, Inspector; Patrick B. Keaney, Inspector and Boatman; Nelson C. Reid, Storekeeper.

SEATTLE SUB-PORT.

Frederick K. McDonald, Deputy Collector; John J. Burns, Deputy Collector and Inspector; John W. Snover, Inspector; John S. Latimer, Inspector; Thomas R. Delaney, Inspector; John F. Lord, Inspector and Boatman; Adrian A. Sullivan, Inspector and Boatman; John G. Carroll, Storekeeper.

PORT ANGELES SUB-PORT.

William K. Clark, Deputy Collector; Frank P. Fisher, Inspector and Boatman.

NEW WHATCOM SUB-PORT.

M. J. Maloney, Deputy Collector; Leonard W. Stenger, Inspector.

BLAINE SUB-PORT.

George A. Ellsperman, Deputy Collector; Thomas A. Kennedy, Inspector.

EVERETT SUB-PORT.

W. R. Stockbridge, Deputy Collector, Inspector and Storekeeper; William J. Gillespie, Inspector.

SUMAS SUB-PORT.

L. J. Flanagan, Deputy Collector and Inspector.

ROCHE HARBOR SUB-PORT.

E. D. Warbass, Deputy Collector.

ABERDEEN SUB-PORT.

Peter Autzen, Deputy Collector and Inspector.

SOUTH BEND SUB-PORT.

A. J. Ferrandini, Deputy Collector and Inspector.

MARCUS SUB-PORT.

Hugh McCool, Deputy Collector and Mounted Inspector; Perry J. Lyons, Inspector.



J. H. McDONALD

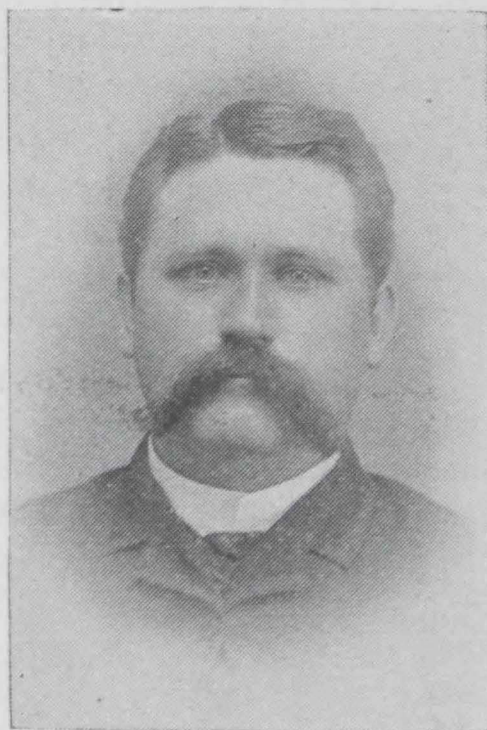

B. F. JOSSEY

OROVILLE STATION.

John T. McDonald, Deputy Collector and Mounted Inspector.

DUNGENESS STATION.

George Henry Webber, Inspector.

VANCOUVER, B. C., STATION.

Jasper R. Miller, Inspector.

SPECIAL TREASURY AGENT.

Leslie Cullom, Tacoma.

IMMIGRANT INSPECTORS.

William R. Gourley, Samuel C. Walker.

CHINESE INSPECTORS.

George W. Larner, Frank D. Schuyler, J. H. McDonald, Richard D. Gwydir, B. F. Jossey.

HENRY DRUM, Deputy Collector of Customs at Tacoma, has been a prominent figure in both political and commercial interests in Washington.

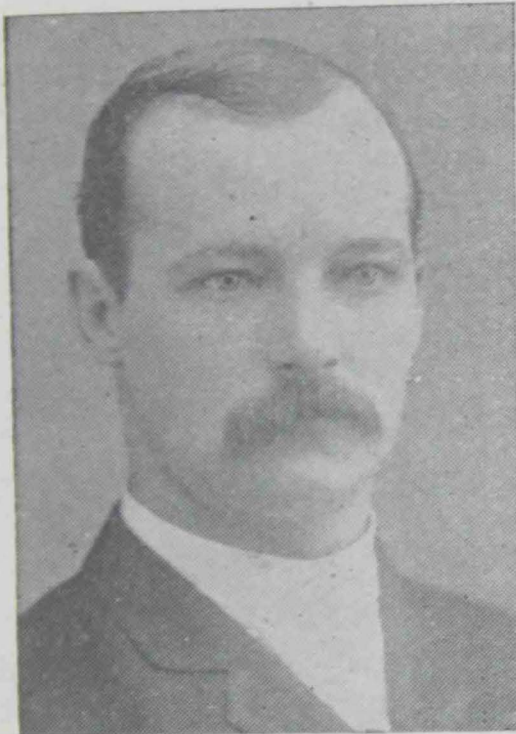

He was born in Illinois thirty-six years ago and procured a collegiate education that well fitted him for life's battles. After coming to Washington he engaged in various business enterprises, including that of banking. He had the honor to represent Pierce County in the first session of the State Senate held in 1889-90, being the only Democrat in that body. In the Second Senate he was one of four Democrats. Mr. Drum represented Washington during the World's Fair as a United States Commissioner. He was appointed by Governor McGraw as a Trustee of the State Reform School at Chehalis. In the early part of January, 1895, he accepted the office of Deputy Collector of Customs. Mr. Drum has

long been one of the leaders of Democracy in Washington and has acceptably served his party for several years as Chairman of the State Central Committee.

DR. JAMES HAMILTON McDONALD, Chinese Inspector with headquarters at Olympia, was born in Aberdeen, Scotland, November 1, 1840. Left an orphan at four years of age, he came to the United States in 1848, locating in Venango County, Pennsylvania, where he became naturalized in 1862. In 1865 while engaged in the oil business in West Virginia he married Miss Virginia P. L. Rust, a sister of Senator Rust, of Kentucky. In 1867 they moved to Lebanon Mission, where in 1872 Mr. McDonald was elected Surveyor of Laclede County and in 1874 and 1876 was elected to the Legislature. Studied medicine and graduated from the American

Medical College; moved to St. Louis in 1877 and engaged in practice; was appointed Government Physician at the Pine Ridge Indian Agency; resigned in 1888 and went to San Jose, California; removed to Dayton, Washington, in 1889, and has since continued to reside there. In 1890 he was appointed a member of the State Medical Examining Board for two years; reappointed for three years in September, 1892. In September, 1893, Mr. McDonald was appointed by Secretary Carlisle as a Chinese Inspector. Besides his other accomplishments Mr. McDonald is also an ordained minister.

B. F. JOSSEY, Chinese Inspector with headquarters at Tacoma, is a native of the State of Georgia, where he was born forty-one years ago. He came from Macon, Georgia, to Washington in 1889, and in June of that year entered into the retail grocery business. After a short but successful career he sold out the business in January, 1893. He was appointed Immigrant Inspector in November 1893, and promoted to his present position in August 1894, on the merits of effective work done in detecting frauds upon the revenues of the government.

UNITED STATES LAND DEPARTMENT.

U. S. SURVEYOR GENERAL'S OFFICE, OLYMPIA.

William P. Watson, Surveyor General; William S. Caruthers, Chief Clerk; Oscar S. Bowen, Chief Draftsman; M. Hoke, Chief Transcriber; P. Stixrud, Draftsman; I. C. Otis, Draftsman; Charles Esplin, Jr., Draftsman; H. V. Lemenager, Draftsman; Paul Barnes, Draftsman; W. B. Shearer, Clerk; C. B. Yandell, Clerk; W. T. Witthorne, Clerk; N. C. Harlan, Clerk; B. H. Allen, Clerk.

U. S. LAND OFFICE, SEATTLE.

W. D. O'Toole, Register; John T. Terry, Receiver; Percy F. Smith, Chief Clerk; E. D. Finch, Clerk; H. R. Berndt, Clerk; Miss Katie Markey, Stenographer; Marsh Atkinson, Special Agent for District.

U. S. LAND OFFICE, OLYMPIA.

Jesse F. Murphy, Register; Edward K. Hawkins, Receiver; Robert N. McFadden, Chief Clerk.

U. S. LAND OFFICE, NORTH YAKIMA.

Andrew F. Snelling, Register; Arthur L. Slemmons, Receiver.

U. S. LAND OFFICE, VANCOUVER.

George H. Stevenson, Register; James A. Mundy, Receiver.

U. S. LAND OFFICE, SPOKANE.

Mathew E. Logan, Register; L. M. Flowmey, Receiver.

U. S. LAND OFFICE, WALLA WALLA.

Albert G. Lloyd, Register; W. H. Dunphy, Receiver.

U. S. LAND OFFICE, WATERVILLE.

R. W. Starr, Register; Albert S. Neal, Receiver.

JESSE F. MURPHY, Register of the United States Land Office at Olympia, is a native of Ohio, in which state he was born in 1858. Up to



REGISTER JESSE F. MURPHY

the age of twenty his life was passed upon a farm, with limited opportunity for schooling. In 1879 he entered the South Salem Presbyterian Academy, where he remained for two years and then taught school. Later he went on the road as a commercial traveler for Osborne Harvesting Machine Company of Auburn, New York. In 1885 he was married and then engaged in the insurance, real estate and loan business, in which he continued after going to Olympia in 1888. His career there and his active participation in politics is well known. His work in the Democratic field has been untiring and in state and county politics he has always been found in the front ranks of the Democratic party. In 1890 he was

elected to membership in the First Democratic State Central Committee, and re-elected again in 1892. Mr. Murphy was appointed to a position in the library of the House during the Fifty-second Congress by Hon. James Kerr, Clerk of the House of Representatives. On April 12, 1894, he was appointed to the position he now holds by President Cleveland for a period of four years. For this position he had the support of the leading Democrats of the State of Washington, his principal champion with the president, however, being Hon. William L. Wilson of West Virginia.

ARTHUR L. SLEMMONS, Receiver of the Land Office at North Yakima, was born January 31, 1864, in Wayne County, Ohio. He graduated from the University of Worster and left immediately thereafter for Minnesota, where he remained until coming to Washington. He located at Ellensburg in 1887, and received the appointment as Receiver of Land Office at North Yakima in February, 1894.



RECEIVER A. L. SLEMMONS



RECEIVER E. K. HAWKINS

EDWIN K. HAWKINS, the Receiver of the United States Land Office at Olympia, was born in North Carolina near the City of Henderson, Franklin County, on February 11, 1852, being a member of one of the oldest and most influential families in the "Old North State." He was educated at private home schools, Wilson's and Bingham's schools, North Carolina, and graduated at the Virginia Military Institute, at Lexington, Virginia, in 1873. He then entered the banking and commission house of Hawkins & Co., Baltimore, Maryland, and afterwards he became the assistant cashier of the banking and commission house of Vaiden, Hawkins & Co., New Orleans, Louisiana. In 1888 he made an extended trip through the west, and on returning east settled and practiced law in Clinton, Kentucky. In 1889 he returned west and settled in Aberdeen, Washington, and was one of the organizers of the Aberdeen Land and Improvement Company. He afterwards commenced the practice of his profession of law and entered the office of N. W. Bush, practicing in the superior and supreme courts.

UNITED STATES INTERNAL REVENUE.

This State is included in the collection district of Oregon, which comprises the States of Oregon and Washington and the Territory of Alaska. The revenue derived from Washington annually aggregates about \$250,000. Of this sum about one-half reaches the main office at Portland, Oregon, presided over by Hon. Henry Blackman, collector of the district, direct from payers of the revenue tax. The other \$125,000 is received in the office of Mr. J. P. Gleason, deputy collector at Seattle. This is the only stamp office in the State, and here is collected the revenue, both in special tax and stamp tax, for Western Washington. To Washington is assigned four deputy collectors, located as follows: J. P. Gleason, Seattle; Laurence O'Brien, Tacoma; John Nestor, Spokane; John Leahy, Walla Walla.

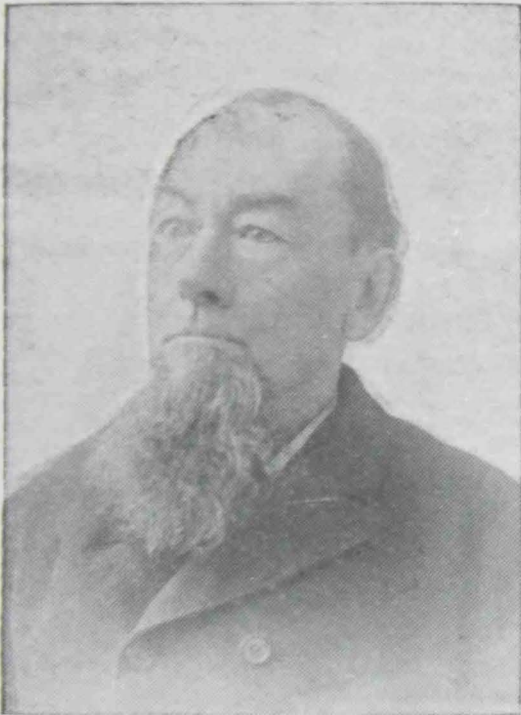

LAURENCE O'BRIEN



J. P. GLEASON

LAURENCE O'BRIEN, of Tacoma, was born in Belleville, Canada, fifty-eight years ago. When twenty years of age he emigrated to Chicago, Illinois, in which city he cast his first vote for Stephen A. Douglas for president. He came to Tacoma, Washington, in 1889, and in 1894 was appointed Deputy Collector of Internal Revenue for the District of Oregon, with headquarters at Tacoma.

JAMES P. GLEASON, Deputy Collector of Internal Revenue at Seattle, is a graduate of Albert College, Dublin, Ireland, taking degrees and stand-

ing second in the class of 1882, whilst yet in his seventeenth year. Upo leaving college he at once returned to Utica, New York, his ancestors being amongst the early settlers of Oneida County. In 1883 he left his home at Utica and came west to Sterling, Illinois, and after a short sojourn there engaged in the general merchandise business with his uncle, Hon. Timothy Hughes, at Ishpeming, Michigan. In the fall of 1888 Mr. Gleason came to Seattle. Since taking up his residence in the Queen City his life has been that of an active, progressive and enterprising citizen, having been vigilant in promoting Seattle's interests in many public enterprises and improvements. He is keen and sagacious in business, frank and genial in his manner, kind and generous in his nature, and deservedly popular with a host of friends. In politics he is an earnest Democrat and always active in the councils of his party. He was appointed Deputy Collector of Internal Revenue in March, 1894, by Hon. Henry Blackman, Collector of the District of Oregon, and has proven a most efficient officer in the service of the government. He is thirty-one years of age and unmarried.

FEDERAL AND STATE JUDICIARY.

UNITED STATES DISTRICT COURT OFFICIALS.

Hon. C. H. Hanford, District Judge, Seattle; R. M. Hopkins, Clerk, Seattle; E. Amery Colvin, Deputy Clerk, Seattle; A. Reeves Ayres, Deputy Clerk, Tacoma; F. L. Crosby, Deputy Clerk, Tacoma; James O'Neill, Deputy Clerk, Spokane; William H. Kirkman, Deputy Clerk, Walla Walla; William H. Brinker, District Attorney, Seattle; F. C. Robertson, Assistant District Attorney, Tacoma; James C. Drake, United States Marshal, Tacoma.

DEPUTY UNITED STATES MARSHALS.

J. M. Quilter, Seattle; George W. Curtis, Seattle; Frank L. Crosby, Tacoma; Charles S. Bridges, Tacoma; Sam Vinson, Spokane; Charles Thompson, Spokane; J. B. Catron, North Yakima; Colonel F. J. Parker, Walla Walla; Emery McGinnis, New Whatcom; Lee Baker, Port Townsend; G. S. Prince, Olympia.

TERMS OF UNITED STATES COURTS.

Northern Division—Includes Counties of King, Kitsap, Jefferson, Clallam, Snohomish, Island, San Juan, Skagit and Whatcom, and all Indian reserves. Terms held at Seattle, in the Coleman Block, first Tuesday in June and December.

Southern Division—Includes Counties of Whitman, Asotin, Garfield, Columbia, Walla Walla, Franklin, Yakima and Klickitat, and all Indian reserves. Terms held at Walla Walla first Tuesday in May and November.

Eastern Division—Includes Counties of Spokane, Stevens, Okanogan, Douglas, Lincoln, Adams and Kittitas, and all Indian reserves. Terms held at Spokane first Tuesday in April and September.

Western Division—Includes Counties of Pierce, Mason, Thurston, Chehalis, Pacific, Lewis, Wahkiakum, Cowlitz, Clarke and Skamania, and all Indian reserves. Terms held at Tacoma first Tuesday in February and July.

STATE JUDICIARY.

Chief Justice—John P. Hoyt, King County; term expires 1897.

Associate Justice—Elmon Scott, Whatcom County; term expires 1899.

Associate Justice—T. J. Anders, Walla Walla County; term expires 1899.

Associate Justice—M. J. Gordon, Thurston County; term expires 1901.

Associate Justice—R. O. Dunbar, Klickitat County; term expires 1901.

Clerk—C. S. Reinhart, Olympia, Thurston County.

Reporter—Eugene Kreider, Tacoma, Pierce County.

Sessions are held at the State capital—Olympia.

SUPERIOR JUDGES.

<i>Name.</i>	<i>County.</i>	<i>City.</i>
T. J. Humes.....	King.....	Seattle.
J. W. Langley.....	King.....	Seattle.
Richard Osborn.....	King.....	Seattle.
W. H. Pritchard.....	Pierce.....	Tacoma.
Emmet N. Parker.....	Pierce.....	Tacoma.
John C. Stallcup.....	Pierce.....	Tacoma.
Jesse Arthur.....	Spokane and Stevens.....	Spokane.
Norman Buck.....	Spokane and Stevens.....	Spokane.
J. C. Moore.....	Spokane and Stevens.....	Spokane.
Solomon Smith.....	Klickitat.....	Goldendale.
James G. McClinton.....	Clallam.....	Port Angeles.
Vacancy*.....	Thurston.....	Olympia.
R. A. Ballinger.....	Jefferson.....	Pt. Townsend.
E. H. Sullivan.....	Whitman.....	Colfax.
John C. Denny.....	Snohomish and Kitsap.....	Snohomish.
Mason Irwin.....	Chehalis and Mason.....	Montesano.
H. McBride.....	Skagit and Island.....	La Conner.
C. B. Graves.....	Kittitas and Yakima.....	Ellensburg.
William H. Upton.....	Walla Walla and Franklin.....	Walla Walla.
J. R. Winn.....	Whatcom and San Juan.....	Whatcom.
A. L. Miller.....	Clarke, Cowlitz and Skamania.....	Vancouver.
W. W. Langhorne.....	Pacific, Lewis and Wahkiakum.....	Chehalis.
R. F. Sturdevant.....	Columbia, Garfield and Asotin.....	Dayton.
Wallace Mount.....	Lincoln, Adams, Okanogan, Douglas.....	Sprague.

*Vacancy caused by the election of Judge Gordon to the Supreme bench, no appointment having yet been made.

WASHINGTON STATE PRESS ASSOCIATION.

OFFICERS FOR 1895.

President—John Miller Murphy, *Standard*, Olympia.

Vice Presidents — J. O'B. Scobey, *Olympian*, Olympia; E. C. Suiter, *Skagit Herald*, Mount Vernon; Dirk Blaauw, *Tidende*, Tacoma.

Secretary and Treasurer—Will A. Steel, Seattle.

Poet—Will L. Visscher, *Free Lance*, Tacoma.

Orator—J. O'B. Scobey, *Olympian*, Olympia.

Historian—Charles Prosch, Seattle.

Executive Committee—President and Secretary *ex-officio*; James M. Vernon, *Times*, Everett; J. Hannum Jones, *Reporter*, Nooksack City; F. E. Eldredge, *Oracle*, Orting; J. W. Divilbiss, *Vidette*, Montesano; Grant C. Angle, *Journal*, Shelton.

Delegates to National Editorial Convention to be Held in Florida, January 1896—Orno Strong, Tacoma; C. A. Gwin, Garfield; J. R. Buxton, Winlock; J. Hannum Jones, Nooksack City; B. M. Price, Olympia; Will A. Steel, Seattle; J. W. Divilbiss, Montesano; Grant C. Angle, Shelton; Homer M. Hill, Seattle; O. M. Moore, Seattle.

Alternates—F. B. Cole, Tacoma; F. M. Winship, Sprague; George E. Hartson, Mt. Vernon; F. E. Eldredge, Orting; W. H. Imus, Kalama; S. D. Dennis, Vancouver; A. H. Staulfauth; E. N. Fuller, Tacoma; Will D. Jenkins, Whatcom; Harry West, Olympia.

GRAND ARMY OF THE REPUBLIC.

DEPARTMENT OF WASHINGTON AND ALASKA.

DEPARTMENT OFFICERS, 1895.

Commander—John N. Scott, Farragut Post No. 15, Port Townsend.

Senior Vice Commander—E. W. Elliott, A. Lincoln Post No. 4, Walla Walla.

Junior Vice Commander — M. W. Forrest, Joe Hooker Post No. 25, Chehalis.

Medical Director—B. R. Freeman, J. L. Reno Post No. 47, Spokane.

Chaplain—A. H. Lackey, George Crook Post No. 63, Aberdeen.

Council of Administration—George H. Boardman, Custer Post No. 6, Tacoma; H. G. York, Morton Post No. 10, Snohomish; A. Clark, L. C.

Ladd Post No. 17, Puyallup; W. J. Alexander, Commander Foote Post No. 84, Sidney; S. S. King, John Burford Post No. 89, Everett.

Delegates to Twenty-eighth National Convention—J. T. Newland (at large), Philip Kearney Post No. 7, Toledo; T. M. Young, Stevens Post No. 1, Seattle; R. A. McNair, George H. Thomas Post No. 5, Olympia; J. S. Watson, J. L. Reno Post No. 47, Spokane.

Alternates—B. N. Bradfield, Custer Post No. 6, Tacoma; E. T. Wade, W. S. Hancock Post No. 43, Cosmopolis; D. K. Oliver, J. L. Reno Post No. 47, Spokane; W. T. Byham, T. T. Minor Post No. 55, Winlock.

The following are staff appointments:

Assistant Adjutant General—Thad. S. Smith, Farragut Post No. 15, Port Townsend.

Assistant Quartermaster General—James H. Wilson, John F. Miller Post No. 31, Seattle.

Judge Advocate—Norman Buck, Sedgwick Post No. 8, Spokane.

Inspector—Wallace H. Jennings, Custer Post No. 6, Tacoma.

Chief Mustering Officer—C. L. Brown, James Parsons Post No. 11, Ellensburg.

Chief of Staff—Henry Landes, Farragut Post No. 15, Port Townsend.

Senior Aide-de-Camp—C. M. Pierce, T. F. Price Post No. 82, Centralia.

JOHN N. SCOTT, Commander of the Grand Army of the Republic, Department of Washington and Alaska, was born at Oxford, Ohio, of John



COMMANDER J. N. SCOTT

W. Scott, D. D., and Mary N. Scott, February 15, 1836. Educated at Miami University of Oxford, Ohio; commenced study of law in Indianapolis, Indiana, with Wallace & Harrison in 1857; commenced practice of the law in Shelbyville, Indiana, in 1859; was appointed Examiner of Pensions in Washington City in latter part of 1861; resigned to enter military service as Captain, Company E, Seventy-ninth Indiana Volunteer Infantry, in August, 1862. On being disabled for field duty by reason of wounds received in the service, was appointed paymaster in the army April 7, 1864. Served as such until close of war. Resumed practice after close of war at Shelbyville, Indiana, where he was immediately elected city attorney.

In May, 1866, removed to Indianapolis, Indiana, and commenced practice of his profession. Elected Judge of

City Court of Indianapolis in May, 1867. In the spring of 1889 on account of ill health, he removed to Port Townsend, Washington. Was then appointed Superintendent of Construction of the United States Customs House, Post Office, etc., and under him the building was completed. Is now engaged in practice of the law at Port Townsend. Is a member of Farragut Post No. 15, and was twice elected its Commander. On June 22 last he was elected Department Commander, and is now serving as such. Is also a member of the Washington Commandery of the Military Order of the Loyal Legion of the United States of America, the Society of the Army of the Cumberland, and the Seventy-ninth Indiana Veteran Association.

S. A. Perkins—was one of the most familiar figures at Olympia during the Fourth Legislative session. As President of the Third House



S. A. PERKINS

he won distinction through the effective manner in which he directed his efforts in the interests of a score or more young ladies who procured clerkships. He also was a strong supporter of John L. Wilson for United States Senator. Mr. Perkins is chairman for Washington, Oregon and Idaho of the National American Republican League and President of the McKinley Republican Club, which has a membership of nearly a thousand. He was born in Boston May 6, 1860, and moved to Washington in September, 1888. For three years he was engaged in the wholesale drug business under the firm name of Bonney & Perkins. He resides at Tacoma and at present is general manager of the Washington

Fruit Land Improvement Company.

The Presiding Officers.

The contest for the Speakership of the Fourth House of Representatives of the State Legislature resulted as follows: Ellis Morrison, of King, Republican, fifty-six votes; Charles E. Cline, of Whatcom, Populist, nineteen votes; Dr. D. E. Biggs, of Whatcom, Democrat, three votes. Dr. Biggs and Mr. Cline each voted for Morrison, and Mr. Morrison voted for Dr. Biggs. Senator B. C. Van Houten, of Spokane, was elected President pro tem. of the Senate.

WASHINGTON'S FOREIGN TRADE.

To accurately estimate the importance and continual development of foreign shipping of the Puget Sound district, it is but necessary to examine the shipping tables. The number of vessels that cleared and the amount of tonnage in 1894 was 1,580 vessels with an aggregate tonnage of 942,941, an increase of 243 vessels, with a combined tonnage of 47,455 tons. About the same relative increase is noticed in the entrances, showing an actual gain over 1893 of 271 vessels, with a total tonnage of 88,135 tons. As a shipping district Puget Sound ranks second in the United States, being slightly exceeded by New York.

During the past two years the Puget Sound lumber sellers have opened up new markets in the middle and eastern states as well as in various parts of the world. During 1894 the shipments of lumber to foreign markets aggregated 86,147,790 feet, valued at \$769,190. The carload shipments of lumber and shingles, during the period stated, via Great Northern, Northern Pacific and Canadian Pacific Railroads included 4,279 cars of lumber and 12,295 cars of shingles.

The wheat shipments for the year ending November 30, 1894, were 4,289,994 bushels, valued at \$2,089,223, and show an increase over the same period in 1892 of nearly 1,000,000 bushels, which is also an increase of about 400,000 bushels over 1893. During the past year wheat has been shipped to Germany, Scotland, Japan and other new markets. In 1892 and previous years shippers valued wheat at \$1.05 a bushel, but during 1894 the valuation decreased fully seventy-five per cent., which, in comparing valuation with previous years, makes a vast difference.

In two years the flour exports increased from 130,844 barrels in 1892 to 295,907 barrels, valued at \$726,021 in 1894, an increase of 160,000 barrels. The principal consumers are importers of the Orient, the tabular statement indicating the rapid manner in which the trade has been built up with China and Japan. Should the trade continue to develop for the next seven years in the same proportions, Puget Sound will have become the largest flour exporting district in the United States.

The importation of foreign commodities into the State of Washington for immediate consumption shows a steady increase in each of the past three years. In 1894 the value was \$1,525,917, an increase over 1892 of nearly \$1,000,000. The export trade last year was \$5,247,288, or about \$150,000 less than 1892, but it was an increase of nearly \$250,000 over 1893. The depression is owing to the falling off of lumber shipments. In estimating the volume of imports a statement of goods in transit through

the district from foreign ports en route in bond to eastern cities must likewise be considered. In 1894 these commodities, which consisted principally of teas, silks, curios, porcelain and other Oriental products, were valued at \$5,099,862. Goods to the value of \$488,550 were also received for trans-shipment in bond to other foreign ports.

The total receipts of the Puget Sound Customs District for 1894 aggregate \$260,628.40.

FACTS ABOUT WASHINGTON.

It is called the "Evergreen State."

Area in acres in Washington, 44,796,160.

Washington shore line inside, 1,992 miles.

Area in square miles of Washington, 69,994.

Area of tide water inside, 1,258 square miles.

Area of Straits of Juan de Fuca, 318 square miles.

Channel line from Victoria to Olympia, 117 miles.

Total tide water in Washington, 1,576 square miles.

From Victoria to Cape Flattery, seventy-two miles.

Area of Lake Washington, fresh water, forty-one square miles.

Shore line from Cape Flattery to Columbia River, 170 miles.

Distance by sea from Cape Flattery to Columbia River, 156 miles.

There were thirty-four counties in the State when admitted into the union.

The population of Washington quadrupled in ten years (from 1880 to 1890).

Area of Lake Chelan, the largest body of fresh water in the State, sixty-five square miles.

In Washington, in 1880, the total area devoted to cereals aggregated 136,937 acres; in 1890, 500,671 acres.

The first census of Washington Territory taken in 1853 showed 3,965 inhabitants, of whom 1,682 were voters.

There were 605 United States pensioners in the State in 1886; 900 in 1887; 1,221 in 1888; 1,741 in 1889, and 2,115 in 1890.

The increase of assessed valuation of property from 1880 to 1890 in this State was \$179,905,257. Per capita in 1890, \$583.06; in 1880, \$316.99.

The State of Washington was born November 11, 1889, at 5:20 p. m., and the event was announced by telegram at Olympia at 7:45 p. m., the same day.

The waters of Puget Sound, the rivers emptying therein, and the ocean adjacent to the Straits of Fuca, abound with food fishes. There are so many varieties of food fish and in such quantity as to warrant the assertion that the fisheries of this State will become fully as valuable as those of the North Atlantic.

The mineral wealth of Washington cannot be estimated. The precious metals are distributed over a wide area and promise enormous development of wealth. Gold, silver, lead, copper, tin, asbestos, graphite, limestone, marble, granite, sandstone are to be added to coal and iron. All these combined furnish an opulence of mineral resources rarely encountered in a single field.

Ocosta-by-the-Sea, in Chehalis County, the Pacific Ocean terminus of the Northern Pacific Railroad, is further west than any railroad terminus in the United States.

The increase in per cent of assessed valuation in this State from 1880 to 1890 was 755.56; in per cent of population, 365.13. Only one state surpassed us in the latter—North Dakota.

In the Puget Sound customs district there are 324 vessels documented, with a combined tonnage aggregating 89,292.60 tons. Of this number 151 are sailing vessels with a tonnage of 61,163.76 tons; 172 are steamers with a combined tonnage of 27,403.95; and one barge of 684.83 tons.

Washington lies between the forty-sixth and forty-ninth parallels of north latitude, and the one hundred and seventeenth and the one hundred and twenty-fifth meridians of longitude west from Greenwich. Its greatest width north and south is 240 miles, and its greatest length east and west is 360 miles, an area in round numbers of nearly 70,000 square miles, or about 45,000,000 acres of land, and being divided by the Cascade range of mountains into two unequal and entirely dissimilar sections, known as Eastern and Western Washington. The former contains about 50,000 square miles and the latter about 20,000, according to statistical classification. It is estimated that 20,000,000 acres are timbered, 10,000,000 acres grain producing prairie land, 5,000,000 acres rich alluvial or river bottom, producing hops, hay and all kinds of fruit and vegetables, and 10,000,000 acres mineral bearing and mountainous, in great part timbered also.

STATE VOTE FOR CONGRESSMEN

NOVEMBER 6, 1894.

<i>Counties.</i>	<i>W. H. Doolittle, Rep.....</i>	<i>S. C. Hyde, Rep.....</i>	<i>B. F. Houston, Dem.</i>	<i>N. T. Gaton, Dem.....</i>	<i>W. P. C. Adams, P. P. .</i>	<i>J. C. Van Patten, P. P. .</i>	<i>W. W. Van Dusen, Pro. .</i>	<i>B. F. Brown, Pro.</i>
Adams	227	208	86	98	290	275		
Asotin	166	165	51	52	165	162	1	
Chehalis	981	894	447	429	624	595	90	89
Clallam	553	537	311	293	450	428		
Clarke	1,167	1,160	473	471	703	701	20	20
Columbia	677	671	420	417	426	446	5	3
Cowlitz	820	807	313	304	502	500		
Douglas	391	395	124	129	380	382		
Franklin	22	21	24	29	64	65		
Garfield	348	346	137	135	384	387	3	2
Island	211	198	82	80	73	78	1	1
Jefferson	597	581	388	386	107	113		
King	5,908	5,843	1,765	1,669	3,776	3,623		
Kitsap	564	565	164	154	448	451	22	22
Kittitas	851	820	394	383	794	780		
Klickitat	746	719	299	272	221	238		
Lewis	1,237	1,191	606	617	961	930	22	25
Lincoln	860	925	432	589	1,022	1,032		
Mason	490	451	309	276	124	128		
Okanogan	492	467	262	252	243	228		
Pacific	741	709	236	234	219	214		
Pierce	4,292	3,910	1,676	1,460	3,012	2,973	23	20
San Juan	380	367	84	74	152	142		
Skagit	1,142	1,157	451	449	961	953		
Skamania	124	127	74	69	71	71		
Snohomish	1,169	1,145	442	421	1,145	1,036	1	1
Spokane	3,048	3,102	826	982	3,048	2,841	5	3
Stevens	573	618	288	290	821	844		
Thurston	1,069	1,029	468	472	481	485	16	15
Wahkiakum	298	282	169	168	112	112		
Walla Walla	1,130	1,127	719	753	250	314		
Whatcom	1,721	1,614	511	547	1,482	1,254		
Whitman	2,126	2,075	1,087	1,032	2,155	2,251		
Yakima	860	849	484	487	619	611	1	1
Totals	35,981	35,075	14,602	14,503	26,285	25,643	210	203

Scattering, 201.

Doolittle's plurality, 9,696; Hyde's plurality, 8,790.

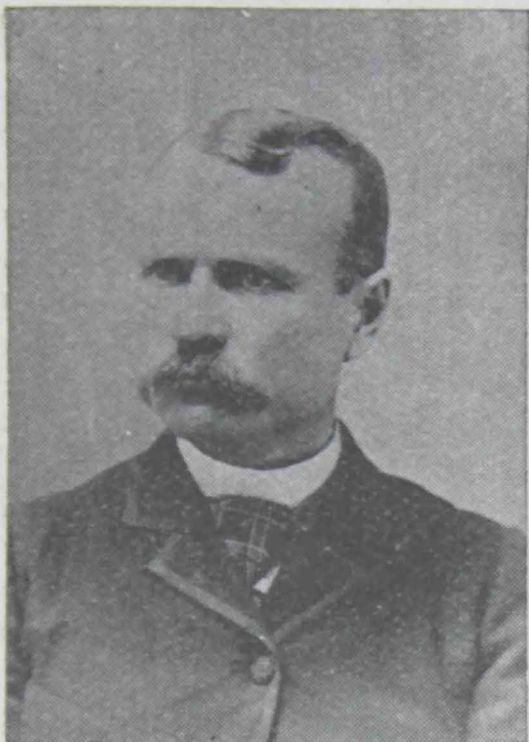

JUDGE ELMON SCOTT

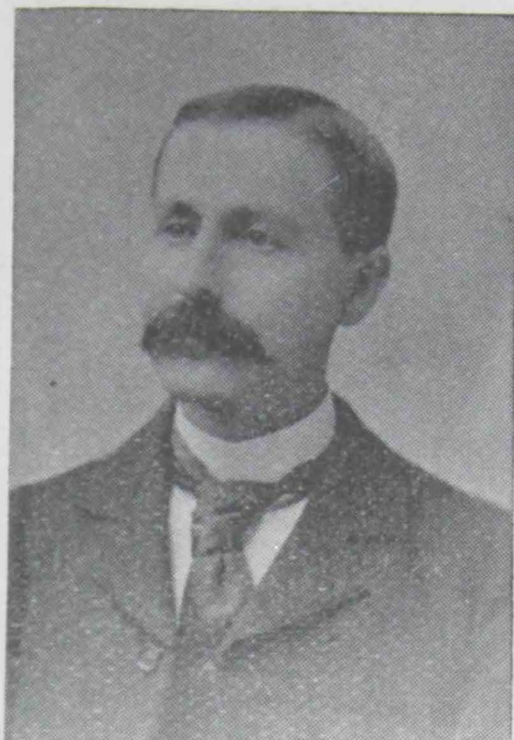

COMMISSIONER OF PUBLIC LANDS FORREST

Hon. Scott Sweetland—Chairman Republican State Central Committee, was born in Tipton, Cedar County, Iowa, October 4, 1859. He



HON. SCOTT SWEETLAND

came west to California in 1875, locating in San Francisco, and to Washington in 1880, locating in Vancouver, where he still resides. He was appointed by President Harrison Receiver of the United States Land Office at Vancouver in 1889, holding the office until May 7, 1894; was a member of the Republican State Central Committee from 1880 to 1890; also a member of the Executive Committee of 1882; was elected Chairman of the Republican State Central Committee in September, 1894, which position he now holds. Mr. Sweetland has for many years past been an active worker in the cause of Republicanism, and at the same time has been able to retain the confidence and respect of his political opponents.

PRESS REPRESENTATIVES AT OLYMPIA.

The correspondent of the *Post-Intelligencer* during the senatorial contest was John W. Pratt, who had been on the staff of the paper for



JOHN W. PRATT

nearly five years, but has latterly been practicing law. Mr. Pratt was born at Inveresk, Scotland, and had his first experience in newspaper work in Edinburg. He spent several years traveling in Europe and Africa; he enjoyed the diversified pursuits of diamond buying on the fields of Griqualand West, gold digging in the Transvaal, ostrich farming in the Graff Reinet district, and dispensing justice as a Resident Magistrate. He also served in a mounted company as a volunteer in the Kafir war. He was afterward for a time managing editor of the *New York World*, but his health failing under the close confinement he started roaming again, settling in San Francisco, where he was city editor of the *Morning Call*, then owned by the late Loring Pickering; thence he came to Seattle for the *Post-Intelligencer*. He read law in the Middle Temple, London, and is a member of the bar of the Supreme Court of this State. He was for a short time owner of the *Seattle Press-Times*; among other work he compiled the statutes, charter and ordinances of the city of Seattle.

GEORGE U. PIPER was born May 2, 1866, at Warsaw, Indiana. He began his journalistic career in 1888 as a reporter on the *Seattle Post-Intelligencer*. In the fall of 1891, he with his brother Edgar B. Piper, purchased the *Seattle Press-Times*, which they conducted for nearly two years. In 1892 he did newspaper work upon the San Francisco press, and became a member of the *Portland Oregonian* staff in August 1894. Beginning with the Constitutional Convention, George Piper has been a legislative correspondent in Washington ever since statehood, the exception being the session two years ago. The *Oregonian*, because of its large clientele in this State, is usually looked to for unbiased reports of legislative matters, as the paper is published outside the confines of the commonwealth, and one of the best men from the home staff is always sent to Olympia to report the legislative proceedings.

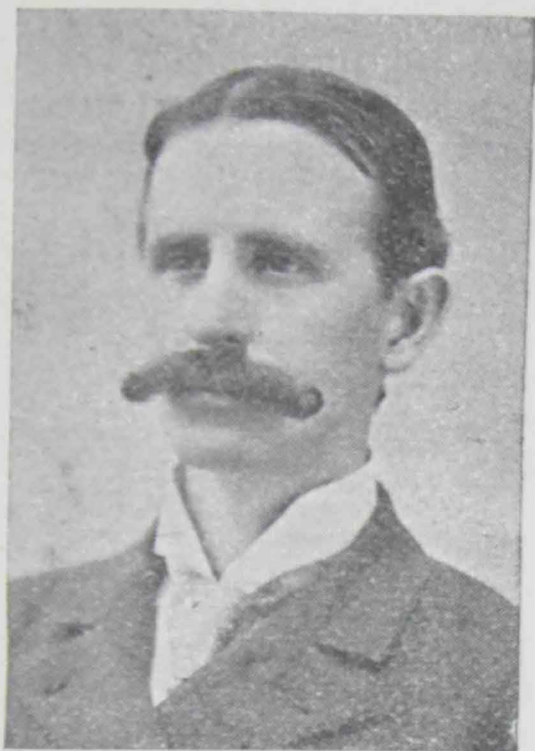

J. HOWARD WATSON



GEORGE U. PIPER

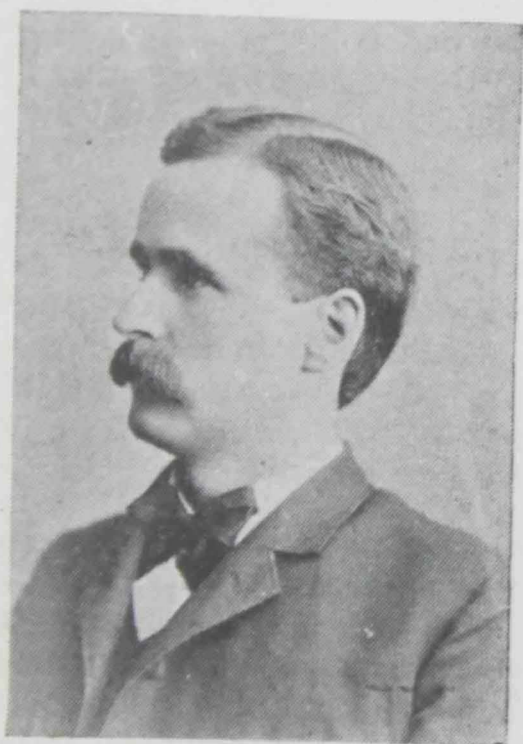

J. E. BALLAINE



WILLIAM K. ESLING

J. E. BALLAINE, legislative correspondent of the *Tacoma Ledger*, was born in Louisa County, Iowa, September 2, 1868. He came to Washington in 1879 and began newspaper work on the *Spokane Spokesman*; was editor of the *Colfax Gazette* two years; has been with the *Tacoma Ledger* since the summer of 1893.

WILLIAM K. ESLING, legislative correspondent for the Associated Press, was born in Philadelphia February 19, 1868. He graduated from Girard College and was apprenticed to the printing business. Was, for three years, with the *Philadelphia Record*, and came to Washington just before statehood. In May, 1890, the *Evening Tribune*, the first daily newspaper published in Olympia for many years, was issued, with Mr. Esling as city editor. He has been identified with Olympia newspapers ever since, and has been a legislative correspondent during each session since statehood.

ALBERT SEARL was born on April 10, 1865, in the city of Baltimore, Maryland. He first began newspaper work on the Cincinnati *Evening Post* as a reporter in 1885. Has been employed on the Omaha and Denver papers, and was for two years connected with the Los Angeles papers, and for a similar period with the papers of San Francisco, notably the *Examiner*. His first work in this State was as extra reporter upon the *Seattle Post-Intelligencer* in 1890; was later city editor of the *Seattle Journal*. Went to Port Townsend in the summer of 1891 and the following year secured a third interest in the *Leader* of that city. Has been telegraph editor of the *Seattle Press-Times* and manager of the *Tacoma Union*. Mr. Searl was during the legislative session of 1895 the Olympia correspondent for the *Tacoma News*, the *Seattle Press-Times*, and the *Portland Sun*.

CHARLES EDWARD O'BRIEN represented the United Press Association at the legislative session of 1895. He was born at Belleville, Canada, September 9, 1870, and is a son of Deputy Revenue Collector Laurence O'Brien, of Tacoma. After completing his education the young man served an apprenticeship at the plumbing and steam-fitting trade. He is possessed of considerable energy and ability, which will serve him well in the newspaper field, which profession he expects to follow.

J. HOWARD WATSON, the legislative correspondent of the *Spokesman-Review*, has had a newspaper experience of nearly twenty years. He was born in Mt. Vernon, Ohio, August 15, 1858, and first began newspaper work in Sunbury, Ohio. During his early career he owned newspapers in Mt. Vernon and Newark, Ohio, and in 1879-80 had his first metropolitan experience in Pittsburg, Pennsylvania, and Washington, D. C. Mr. Watson went to Chicago in 1882 and for about four years was on the staff

of the *Daily News*, being reporter, assistant city editor and telegraph editor. He was with the City Press Association a long time and was city editor of the *Evening Mail* in the prosperous days of that newspaper. In February 1890 Mr. Watson came to Spokane and, with Joseph French Johnson, founded the *Spokane Spokesman*, which two years ago consolidated with the *Review*. He was city editor, business manager and managing editor respectively of the old *Spokesman*, and the memory of that paper is still the yard stick by which good newspapers are measured in Spokane by the public. He has been legislative correspondent for three sessions. Mr. Watson has selected as his home a pretty spot on Lake Chelan, the brightest scenic gem in the mountain lakes of the northwest, and spends his summers there. He is married and has one child.



CHARLES EDWARD O'BRIEN

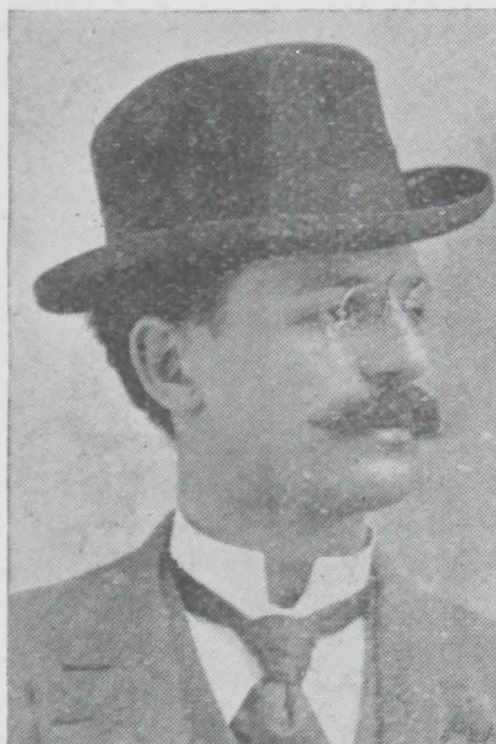

ALBERT SEARL

FEDERAL STATIONS.

There are three life saving stations on the Pacific Coast of Washington, one at Shoalwater Bay (Willapa Harbor), one at Ilwaco Beach, thirteen miles north of Cape Hancock, one at Cape Disappointment (Hancock), Baker's Bay. The United States military posts in the State are at Vancouver, Walla Walla, Fort Spokane (twenty-five miles from Davenport), Fort Townsend (near Port Townsend). There is a United States ordnance depot at Vancouver. A United States naval station has been established at Port Orchard, Kitsap County.

RECORD OF EVENTS IN 1894.

January 1—Manchester Ship Canal, England, was opened to traffic.

January 2—Catholics were massacred at Krosche, Russia, by Cossack soldiers. Nearly 100 persons killed.

January 8—World's Fair buildings in Chicago were burned. Loss nearly \$2,000,000.

January 10—Anarchist Vaillant was tried, convicted and sentenced to death in Paris.

January 13—Sicilian revolution was crushed by government troops.

January 15—Information received of the destruction by fire of the famous Mosque of Damascus.

January 15—Information received of the loss of 300 lives (women and children) by fire in the Ningpo Temple, China.

January 15—Two hundred and fifty blacks were killed in battle by the Umzizi tribe near Cape Town, Africa.

January 16—The Court of Appeals decided that foreign corporations could buy and sell real estate in New York State. The decision affected \$25,000,000 worth of property.

January 20—Jeremie, Hayti, was destroyed by fire, followed by pillage and rioting.

January 25—The Cauca Valley, South America, was inundated, causing the most destructive flood of the century.

January 26—Emperor William of Germany became reconciled to Prince Bismarck. Great popular enthusiasm in Berlin and elsewhere.

January 26—Corbett defeated Mitchell in a prize fight at Jacksonville, Florida.

January 26—The Khedive of Egypt was forced by the British Government to restore British influence in his ministry.

January 28—Information was received of the complete annihilation by earthquake of the town of Kuchan, Persia; 12,000 persons were killed and 50,000 cattle destroyed.

January 30—New York State Senate unanimously voted for the resolution to investigate the Police Department of New York City.

January 30—The United States flag was fired on in Rio harbor by the insurgents engaged in the Brazilian war. Prompt satisfaction was exacted by Admiral Benham.

January 31—Russia yielded to England in the Pamir dispute.

January 31—Wilson tariff bill and income tax passed by the House of Representatives.

February 2—United States warship Kearsarge, famous as the destroyer of the Alabama, was wrecked on Roncador Reef.

February 3—Information was received of the slaughter of French troops by Africans near Timbuctoo, in the Soudan.

February 13—Thirteen miners were entombed in the shattered Gaylord mine, Plymouth, Pennsylvania.

February 14—One hundred and twenty-five Armenians were killed and 340 wounded in riots at Yuzzat, Turkey.

February 20—John Y. McKane was sentenced to six years' imprisonment for election frauds at Gravesend, Long Island.

February 24—War in Honduras ended. The capital city (Tegucigalpa) capitulated to the Nicaraguans.

February 28—Greater New York bill was signed by the governor.

March 1—Prudente Moraes was elected President of Brazil.

March 2—Mr. Gladstone resigned as Prime Minister of England.

March 3—Lord Roseberry appointed Premier of England.

March 13—Labouchere's motion to abrogate the veto power of the House of Lords was adopted in the House of Commons.

March 13—War in Brazil ended by the final surrender of the rebel forces to President Peixoto.

March 15—The Bland coinage bill was passed by United States Senate by a vote of forty-four to thirty-one.

March 17—Oxford University crew defeated the Cambridge University crew in the annual boat race on the Thames.

March 30—President Cleveland vetoed the Bland bill.

April 1—Louis Kossuth, the patriot, was buried in Budapest, Hungary. Funeral procession was five miles long.

April 2—Hundreds of men were killed and thousands were wounded in a battle at Bornu, in the Central Soudan.

April 4—A great fire raged in Shanghai, China; over 1,000 buildings destroyed.

April 5—Eleven strikers were killed in a riot at Connellsville, Pennsylvania.

April 10—President Cleveland issued the Bering Sea proclamation.

April 19—The South Carolina dispensary law was declared unconstitutional by the Supreme Court of that State.

April 19—The Grand Duke of Hesse was married to the Princess Victoria of Coburg.

April 20—One hundred and thirty-six thousand coal miners were ordered to strike for more wages at Columbus, Ohio.

April 20—The betrothal was announced of Grand Duke Nicholas, Czarewitch of Russia, to the Princess Alix of Hesse.

April 21—One thousand persons were drowned in a rising of the Han River, China.

April 24—Thirty-seven miners were killed at Franklin, Washington.

April 29—Coxey's army invaded Washington, District of Columbia.

May 9—Merida, Egidio, and several villages in Venezuela were destroyed by earthquake. About 11,000 persons were killed.

May 12—Torpedo boat Ericsson, the first war vessel ever built on inland waters, was launched at Dubuque, Iowa.

May 13—Dr. Talmage's Tabernacle in Brooklyn was destroyed by fire.

May 14 — Diplomatic relations between Brazil and Portugal were broken off.

May 15—Two thousand persons were made homeless by fire in Boston; twenty acres burned over and 177 buildings destroyed.

June 3—Six hundred men were slain in the defeat of the government troops in Salvador.

June 8—President Cleveland signed the New York and New Jersey bridge bill.

June 9—President Gonzales, of Paraguay, was deposed and banished.

June 13—Prendergast, the assassin of Mayor Harrison, was hanged in Chicago, Illinois.

June 16—An attempt was made to assassinate Premier Crispi, of Italy.

June 21—Many persons were killed by an earthquake at Yokohama and Tokio, Japan.

June 23—Duchess of York gave birth to a boy.

June 23—About 250 miners were killed in Cardiff, Wales.

June 24—President Carnot, of France, was assassinated while driving through the streets of Lyons.

June 25 — Boycott was declared by the American Railway Union against the Pullman Palace Car Company, which resulted in the stopping of railroad traffic in the west and affected nearly 50,000 miles of railroads.

June 27—M. Casimir-Perier was elected President of France.

June 28—Yale-Harvard boat race at New London, Connecticut, was won by Yale.

June 29—Proofs of armor-plate frauds were obtained by the United States Government.

June 30 — Corea declared its independence of China and invoked Japanese aid.

July 2—The United States Court issued an injunction to prevent interference with railroad trains by strikers.

July 2—Information received of the defeat of Korean Government troops by the insurgents.

July 4—The Hawaiian Republic was proclaimed.

July 4—War imminent between Japan and China, Japan insisting on needed reforms in Corea.

July 5—American yacht Vigilant was outsailed by the British yacht Britannia. The Vaikyrie was sunk by the Satanita.

July 10—Constantinople was shaken by earthquake; over 1,000 persons killed.

July 13—American Railway Union strike was declared off.

July 16—Many negro miners in Alabama were slaughtered by strikers.

July 17—President Cleveland signed the Enabling Act, making Utah a state.

July 23—Senator Gorman assailed Cleveland in a speech impugning the president's honor.

July 27—The French Senate passed an anti-anarchist bill by a vote of 205 to 35.

July 27—War was declared between Japan and China. King of Corea was held prisoner by Japan.

July 28—Great fires in Wisconsin. Many persons were killed.

August 1—Disastrous fire in Chicago. Three million dollars' worth of property was destroyed.

August 9—The Hawaiian Republic was officially recognized by the United States Government.

August 16—Santo, the assassin of President Carnot, was beheaded in Lyons.

August 26—One thousand people were killed by a storm along the Sea of Azov, Russia.

August 27—New tariff bill became a law without President Cleveland's signature.

August 28—United States Congress adjourned.

August 31—Great fire raged among flower-boats on Canton River, China. One thousand natives perished.

September 2—Awful conflagration at Hinckley and other towns in Minnesota. Over 500 people perished.

September 4—Twelve thousand tailors struck in New York City against the task-work system.

September 15—Great battle at Ping Yang between the Chinese and Japanese forces; 16,000 Chinese troops were killed, wounded and captured. Japanese losses were trifling.

October 7—Dr. Oliver Wendell Holmes died in Boston, Massachusetts.

October 17—Ohio troops fired on a mob which attempted to capture a young negro for the purpose of lynching him. Three men were shot dead.

October 26—Chancellor Von Caprivi, of Germany, resigned.

November 1—Alexander III., Emperor of Russia, died.

November 1—One hundred and thirty-four persons were drowned by the wreck of the steamer Wairarapa off the New Zealand coast.

November 1—The new "serum cure" (Anti-Toxine) for diphtheria was announced by Dr. Roux, of Paris.

November 2—Nicholas II. proclaimed Emperor of Russia.

November 16—Over 6,000 Armenian Christians were massacred by Turks in Kurdistan.

November 16—Severe earthquake occurred in Southern Italy and Sicily. Many lives lost.

November 21—Awful massacre of Chinese by the Japanese troops at Port Arthur.

December 9—New treaty between the United States and Japan was proclaimed.

December 10—Financial panic in Newfoundland. The entire business interests of the colony paralyzed. The government resigned.

December 12—Sir John Thompson, Premier of Canada, died suddenly while a guest of Queen Victoria, and Mackenzie Bowell was appointed in his stead.

December 14—E. V. Debs was sentenced to six months' imprisonment for contempt of court during the great railroad strike.

December 29—Forty persons perished by fire at a Christmas festival at Silver Lake, Oregon.

December 30—Delavan House, Albany, New York, was destroyed by fire. Sixteen lives reported lost.

LIGHTHOUSES OF THIRTEENTH DISTRICT.

The Thirteenth Lighthouse District of the United States extends from the southern boundary of Oregon to British Columbia, thereby covering the Pacific Coast of Oregon and Washington, Puget Sound, Columbia River and the American shores and waters of the Straits of San Juan de Fuca and Washington Sound. The following are the names and location of the various lighthouse stations in the Thirteenth District: Cape Disappointment, on Cape Disappointment, mouth of Columbia River; Willapa Bay, Cape Shoalwater; Destruction Island, Destruction Island; Cape Flattery, on Tatoosh Island, one-half mile northwest of Cape Flattery; Ediz Hook, Ediz Hook, Straits of Fuca; New Dungeness, on spit of that name in Straits of Fuca; Smith Island, in Straits of Fuca; Admiralty Head, Whidby Island; Point Wilson, two miles northwest of Port Townsend; Point No Point, in Sound, four and one-half miles south of entrance to Hood's Canal; West Point, east side of Sound, eight miles northwest of Seattle.

CITY OFFICIALS.

Edward S. Orr—Mayor of Tacoma, was elected to his present position in April 1894, on the Republican ticket. He has been a resident of

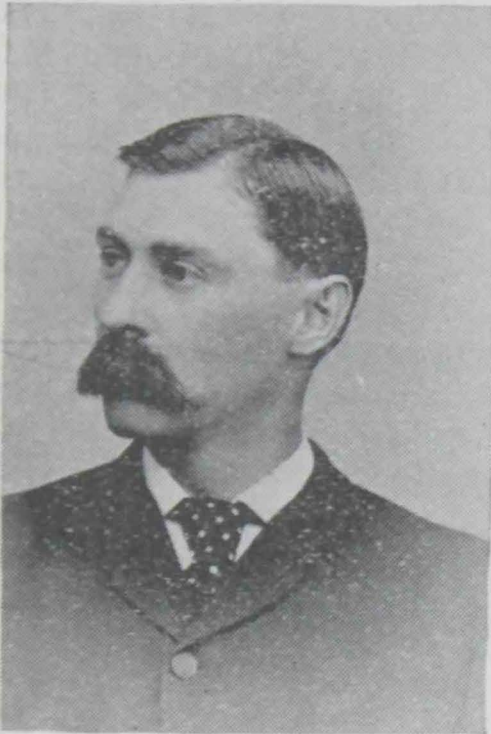

MAYOR E. S. ORR

in San Juan and Trinidad. Coming further west he invested in mining properties in the British Columbia and Okanogan regions.

Tacoma for six years, and in 1889 formed the real estate firm of Hill, Orr & Craig. He represented the First Ward one term in the City Council. Mr. Orr was born in Clarion County, Pennsylvania, in 1850. He received a common school education and later attended the Carrier Seminary at Clarion, Clarion County, from the eighteenth to the twenty-second year of his life. He then engaged in contracting in the oil regions of Pennsylvania, and in 1877 moved to Wichita, Kansas, where he was engaged in stock raising and farming, but his health failing a year after went to Colorado, where he became interested in gold mining and milling and followed the business for eleven years, his operations being principally

James Wickersham—City Attorney of Tacoma, is a young man

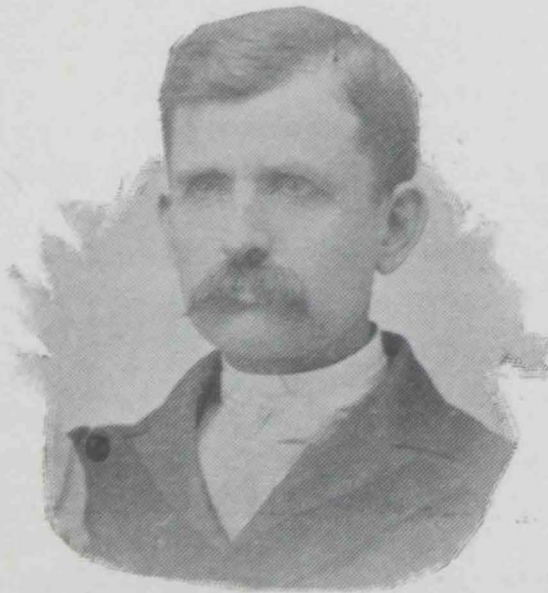

JAMES WICKERSHAM

whose administration has been characterized by continuous effort and marked ability in looking after the legal rights of the "City of Destiny." Mr. Wickersham was born in Marion County, Illinois, August 24, 1857. Studied law in office of Senator John M. Palmer at Springfield, Illinois, 1877-1880. Was connected with legal department of tenth census at Springfield, Illinois, from 1880 to 1883. Came to Tacoma in June, 1883. Was elected Probate Judge of Pierce County in 1884 and served two terms; appointed City Attorney of Tacoma in 1894.

Dr. J. Eugene Jordan—member of the Board of Aldermen in the city of Seattle, prepared two bills of great importance which were intro-

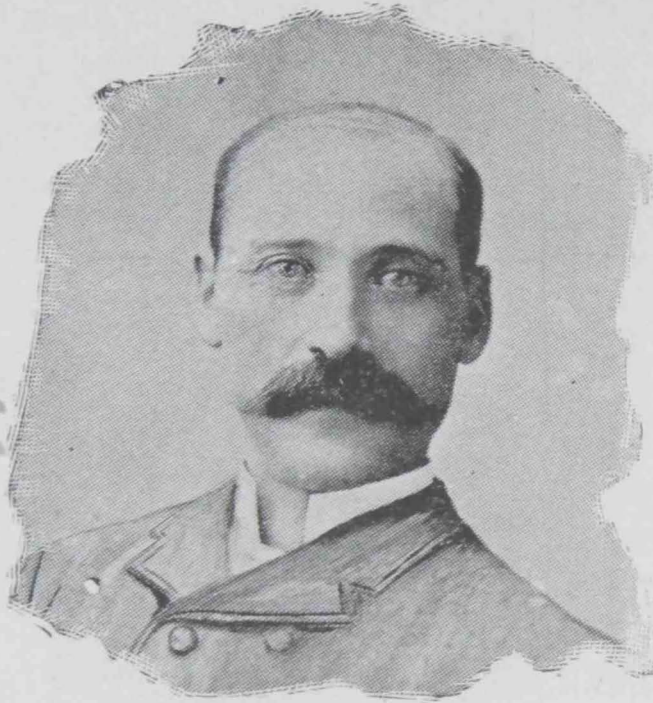

DR. J. EUGENE JORDAN

duced in the Fourth Legislature. Their intent is to prevent fraud at the polls, to destroy every chance for stealing stamped ballots in the interest of vote buyers, and to make voting compulsory. Dr. Jordan is truly a champion of the rights of the common people, and during his three years service in city council has always labored in the interests of the masses as against the aggressions of corporations and public beneficiaries. He was elected by the combined Populist and Democratic vote, his name appearing on the tickets of both these organizations. He has frequently been mentioned for Mayor of Seattle and various State offices, but has always refused to seek political recognition. As a Populist he styles himself as a true Jeffersonian. To this great Republican he refers all his arguments for money and government control of highways, with opposition to land monopoly. As a former Democrat, his antipathy to Cleveland and his financial policy are strongly proclaimed. Consistency has been the one prevailing characteristic of Dr. Jordan's public service. In his private life and conversation is found the precept to such actions as have distinguished his official career. He is a strong silver advocate and an ardent believer and teacher of the Henry George system of taxation. In the advocacy of the single tax theory he has expended much of his time and considerable money. In his supersensitive regard for personal liberty as opposed to the restraints of the social compact of government, Dr. Jordan is found continuously aiding the cause of the poor and friendless. In consequence of his many admirable traits of character, the doctor enjoys the esteem and respect of a large circle of friends, who are not limited to the confines of King County but are scattered throughout the entire State. Dr. Jordan is well versed in science and literature and has traveled extensively in foreign lands. He is a graduate of the University of Heidelberg, Germany, and for several years held a chair in Hahnemann College, Chicago. He has resided in Seattle ten years.

James W. McCauley—City Treasurer of Tacoma, was elected to that position on the Republican ticket by an overwhelming majority. He



TREASURER J. W. M'CAULEY

a genial and affable gentleman and he has thousands of warm friends in Tacoma and the surrounding country.

is a loyal son of old Kentucky, having been born at Ballard, in that state, in 1844. When but a child he went with his parents to Richview, Illinois, where he grew up to man's estate and acquired a sound business education. On the breaking out of the civil war he enlisted in Company B of the Sixty-second Regiment of Illinois Volunteers and put in four years of continuous service. After the war he was connected with different business enterprises in Illinois and Nebraska until 1881, when he came to the Pacific Coast, settling permanently in Tacoma about five years ago. Since his arrival there he has been constantly engaged in business, in which he has achieved gratifying success. Personally he is

YOUNGEST MEMBER OF THE HOUSE.

HERBERT S. CONNER, Representative from the Forty-sixth District, has the distinction of being the youngest member of the Fourth Legislature. He was born in Nevada City, Colorado, September 3, 1866, and consequently is but little more than twenty-eight years of age. In January, 1870, Mr. Conner's father moved to Skagit County, Washington, and founded the city of La Conner, so named in honor of the mother of the subject of this sketch. Between the years 1875 and 1880 Herbert spent considerable time on his father's farm and upon the death of the latter, took charge of the family estate, comprising a large area of lands in various parts of the State. Mr. Conner is one of the promising young men of Washington. He was elected a delegate to the Republican State Convention of 1894, and subsequently was elected to the Legislature by a pronounced majority over his opponents.

CONTENTS.

	PAGE.
Appropriation of Public Lands for State.....	17
Area of Washington.....	37
Banks in the State	52
Biographical Sketches of United States Senators.....	55
Biographical Sketches of Congressmen	56
Biographical Sketches of State Officers.....	56-58
Biographical Sketches of State Judiciary.....	60-62
Biographical Sketches of State Senators.....	63-80
Biographical Sketches of State Representatives.....	81-123
Biographical Sketches of Senatorial Possibilities	125-126
Biographical Sketches of City Officials.....	155-157
Biographical Sketches of Federal Officials.....	129-130
Birthplaces of Members of Legislature.....	123
Coal Mining and Output in 1894	53
Census of Washington.....	37
Constitutional Convention, Members of.....	8
Committees of State Senate (Standing).....	30-31
Committees of House of Representatives (Standing).....	32-34
County Officials, Name of.....	46-47
County Seats.....	46-47
Custom House Officers in State.....	129-132
Election Figures from 1854 to 1894.....	46
Employes of State Senate, 1895.....	34
Employes of House of Representatives, 1895.....	35-36
Express Offices in the State.....	48-51
Federal Government Officials.....	127
Federal Stations.....	149
Facts About Washington.....	142-143
Grand Army of Republic, Officers.....	138-139
House of Representatives, Members of.....	19-30
Internal Revenue Officers (U. S.) in State	135-136

Judiciary of the State, Federal and Superior.....	136-137
Land Offices in State (U. S.) and Officials of.....	132-134
Lighthouses of Thirteenth District.....	154
National Guard of Washington.....	43-45
Officers of the State.....	14-17
Officers of the Territory.....	14-17
Occupations of Members of Legislature.....	123
Population of Counties in the State.....	37
Post Offices in the State.....	48-51
Press Representatives at Olympia.....	146-149
Record of Events in 1894.....	150-154
State Boards, Commissions and Appointive Officers.....	12-14
State Government, Personnel of Departments.....	9
State Institutions and Officials.....	10-12
State Senate, Members of.....	19-30
State Press Association.....	138
Statistical Information of the State.....	128
Territorial Legislature, First.....	127
United States Officials in Washington.....	129-136
Vote for United States Senator.....	39-41
Vote for President in 1892.....	37
Vote for Congressmen in 1894.....	144
Washington, Descriptive of.....	5-7
Washington's Foreign Trade.....	141

ILLUSTRATIONS IN MANUAL MADE BY

CURTIS & GUPTILL

PHOTO-ENGRAVERS, SEATTLE.