OREGON STATE UNIVERSITY LIBRARIES

OregonState

OSU's Special Pauling Collection Going On-Line

page 4

LIBRARIES

VOLUME 9 NUMBER 2
FALL 1994

IN THIS ISSUE:

FROM THE UNIVERSITY LIBRARIAN 2

WHO'S NEW 3

PAULING COLLECTION 4

LIBRARY CAMPAIGN 6

SPECIAL EVENTS 8

PRIVATE DOLLARS, PUBLIC TREASURES 11

OREGON STATE UNIVERSITY LIBRARIES

William Jasper Kerr Library,
OSU Main Campus, Corvallis

Marilyn Potts Guin Library,
OSU Hatfield Marine Science Center, Newport

FRIENDS OF OSU LIBRARIES BOARD OF DIRECTORS

Caroline Wilkins, *President*
David Hackleman, *President-Elect*
Kenneth Bielman
Ellen Drake
Pamela Fox Emory
Richard Gilkey
Penny Hardesty
Elinor McKee
Henry Sayre
Ann Werner
Lori Hendrick
Clell Conrad, *Past President*

Ex-officio:
Melvin R. George
Cliff Dalton
Erin Haynes
Ober Tyus
Don Wirth

MESSENGER

OSU Libraries
Oregon State University
Kerr Library 121
Corvallis, OR 97331-4501
503-737-7306

Melvin R. George
The Delpha and Donald Campbell University Librarian

Cliff Dalton, *Editor*
Marcia Griffin, *Assistant Editor*

The Messenger is published twice each year.

Designed by OSU Publications.

FROM THE UNIVERSITY LIBRARIAN

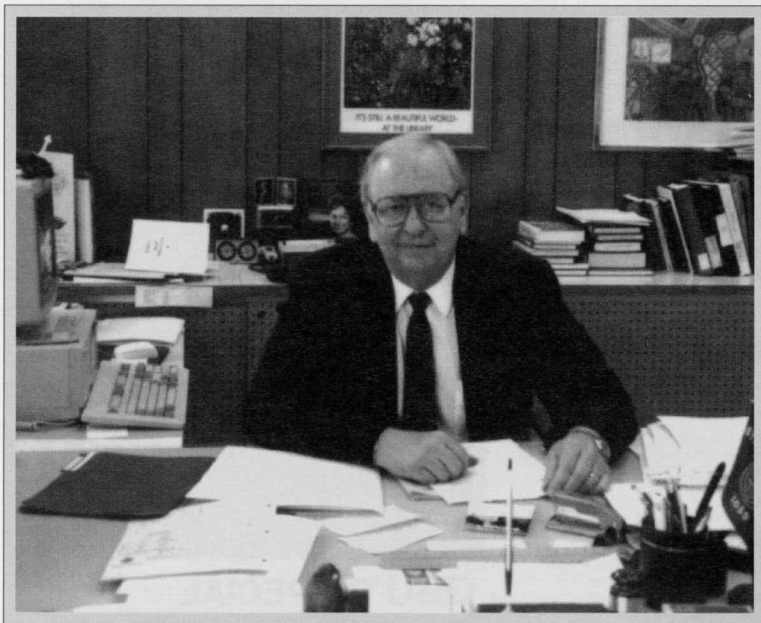

Melvin R. George

WHY DO THINGS HAVE TO CHANGE?

WHAT'S CHANGING WITH THE OSU LIBRARIES AND WITH LIBRARIES AROUND THE COUNTRY IS NOT THE MISSION, BUT THE MEDIUM—OR TO BE MORE EXACT, THE MEDIA. . . . THE BASIC PURPOSE OF THE LIBRARY, TO PROVIDE ACCESS TO INFORMATION, DOMINATES THE UNIVERSITY EXPERIENCE TODAY. THE FACT IS, WE STILL ARE IN THE BUSINESS OF BRINGING PEOPLE AND IDEAS TOGETHER. . . .

I understand we need all of this electronic equipment and computers and networks . . . I don't have to like it, but I understand it . . . and if we're going to deal with reality, we've got to provide it to our students and faculty."

So reported an alum and Oregon business executive at a recent meeting of the OSU Foundation Board of Trustees. The remark grew out of a conversation about the University's libraries in the context of reviewing the OSU Library Campaign—a concerted effort to rebuild and expand the central library. The Trustee remarked that he is intimidated by the new technologies and wishes things could stay as they are without computer networks, CD ROMs, and other new systems which the Campaign will make possible at the OSU Libraries. At the same time, he also recognized the significance of automation and electronic advances if we are to remain competitive as a university in preparing students for careers and lifelong learning. "We have to deal with the reality of it all," he said.

Our Trustee is not alone in his dilemma. Many of the friends and alumni of Oregon State University who are considering major investments in the rebuilt library face similar frustrations. They recall the beauty of the reading room in the old library, which is now Kidder Hall. They want to be certain we meet the basic need of good research volumes and current scientific journals to provide a solid basis for learning and research.

"Why do things have to change?" is a question usually present during Library Campaign conversations. It is certainly implied, if not asked outright. I find myself reassuring these friends that the new library will still have beautiful reading rooms, will still spend dollars and staff time in protecting rare books and cataloging important journals, as well as explaining those technologies to new generations of OSU library users.

I don't have the answer as to why things have to change, and perhaps it is better directed to someone in the philosophy department, anyway. What I do have, however, is a sense that these changes are positive. What's changing with the OSU Libraries and with libraries around the country is not the mission, but the medium—or to be more exact, the media. The basic purpose of the library, to provide access to information, dominates the university experience today just as it did in the libraries of ancient Alexandria, in the monastic libraries which enabled the Renaissance, and as it did for thousands of OSU alumni in the mid-20th

century. The fact is, we still are in the business—and ll be for centuries to me—of bringing people and ideas together.

Another Foundation Trustee suggested that the role of the library is to "create, collect, steward, and deploy" information to students, faculty, and in the case of OSU, the general community through the extension programs in each county. He's right on target with that definition. If technology and CD ROMs, microwave networks to an extension office in Bend, or some unimagined technique to videotape class discussions can transmit them instantaneously to dormitory rooms, then that's a real improvement in our ability to distribute information, and it represents good teaching to se who need it.

In the end, the library has the responsibility to tap whatever technology exists and to contribute to the creation of new technologies—an on-going exercise at the OSU Libraries—which will enhance the exchange of information, opinion, and research among human beings interested in education.

We enthusiastically encourage those of you who, like our Trustee, may not be comfortable with new technology but know it is coming, to join us in making the OSU Libraries a place where the old is honored, and the new serves the vital instructional and research needs of students, faculty, and the citizens of Oregon.

Melvin R. George
he Delpha and Donald Campbell
iversity Librarian

A New Face at the OSU Libraries

Ober Tyus has recently joined the development staff at the OSU Libraries as the new Associate Director of Development. Ober grew up in Pittsburgh, Pennsylvania, one of three sons born to journalist parents. He attended the University of Georgia (following in his father's footsteps) where he received both his bachelor's and master's degrees in journalism. He comes to OSU with extensive experience in marketing, communications, public relations and development, having worked for, among others, the Metropolitan Washington Board of Trade in Washington, D.C., the Atlanta Chamber of Commerce, Walt Disney World in Florida, Rollins College in Florida, and Pacific University here in Oregon. Prior to his OSU assignment, he was Director of Development at Atlantic Center for the Arts, an artists' community in Florida.

When he is not out raising funds, Ober enjoys the theater and keeping in touch with friends and family. He has a brother in Southern California and one in Atlanta, Georgia.

We are delighted to have Ober's talents working for us on the Campaign for the OSU Library, and know that you will enjoy getting acquainted with him. Plan on hearing more from him about opportunities to support the OSU Libraries.

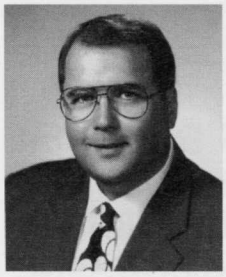

Profiles

Four New Board Members Join Friends of OSU Libraries

RICHARD W. GILKEY of Portland has recently joined the Board of Directors of the Friends of OSU Libraries. An OSU alum, Gilkey received his bachelor's and master's degrees from OSU, and his Ph.D. from Indiana University. Gilkey is the retired director of educational media for the Portland Public Schools. He and his wife, Alyda, who is also a media specialist, have two grown children, Laura and David.

ELINOR HANSON MCKEE has also been appointed to the Board of Directors. Another OSU alum, she is the owner of the West Hills Research Park in Corvallis. Elinor has always been active in civic affairs, first in Larchmont, New York, before moving to Corvallis. Among other activities, she served on the Board of the Children's Farm Home in Corvallis before joining the Friends' Board.

ELLEN TAN DRAKE holds a Ph.D. in Oceanography and was a research associate at OSU for several years before her retirement. She and her husband Charles, former head of the physics department at OSU, enjoy traveling between their three homes in Corvallis and Sisters, Oregon, and on Walden Pond in Maine during the summer months.

KENNETH BIELMAN, the fourth new member of the Board, is a retired vice-president of CH2M-Hill. Also an OSU alum, he majored in civil engineering, and joined CH2M-Hill in 1950. Bielman played a big role in the company's international operations, working in Egypt, Turkey, and Jordan. He was Corvallis division manager for waste and wastewater treatment projects until his retirement. He and his wife Julie live in Philomath.

The Board welcomes these four additions to its ranks and looks forward to working with them on exciting upcoming projects.

OSU'S SPECIAL PAULING COLLECTION GOING ON-LINE

THE IMAGING AND TEXT RETRIEVAL OF THE PAULING PAPERS IS AN EXAMPLE OF THE TYPE OF PROJECT WHICH THE OSU LIBRARIES AND LIBRARIES AROUND THE WORLD WILL BE UNDERTAKING IN THE NEXT DECADE AS WE CONVERT OUR CULTURAL HERITAGE TO A WIDELY ACCESSIBLE COMPUTER FORMAT.

A new electronic text retrieval and imaging system has been developed by OSU's Kerr Library Special Collections which could revolutionize research with rare and valuable documents.

The collection, entrusted to OSU Libraries Special Collections, of personal and scientific papers of two-time Nobel Prize-winner and Oregon native Linus Pauling, and his wife, noted peace activist Ava Helen Pauling, is being converted into a digital format that can be stored and retrieved by computer. This new system will give researchers around the world remote access to the Pauling collection without ever touching the original documents. These originals, stored and cataloged here at Kerr Library, should last much longer thanks to the computer system reducing the number of times they must be physically touched or exposed to light.

"I strongly believe that this project will exemplify the future preservation and access of historical material," says Ramesh Krishnamurthy, project coordinator. This project will also greatly enhance the accessibility of research material and help Pauling scholars and researchers in a way that was once almost impossible."

Dr. Linus Pauling, OSU Class of '22

The Pauling collection contains about 150,000 items stored in over 800 archival boxes. It includes letters, speeches, hand-written manuscripts, and newspaper articles. The Special Collections staff is in the process of scanning each document for storage in digital form.

After a document is scanned and stored using LaserFiche imaging software, an optical character recognition software (OCR) developed by Calera is used to extract the typewritten text of the scanned document. This method lets researchers have a facsimile image of the original document and the extracted text side-by-side on a single screen. Researchers using the system will have the option of storing the image, text, or both in digital form.

The system also will allow researchers to do keyword, easy boolean, and fuzzy word searches. For example, if one wants to find all the correspon-

Nobel Medal for Chemistry, presented to Pauling in 1954.

dence between Pauling and Albert Einstein, the name "Einstein" may be entered as a keyword. The computer will then find every piece in the collection where Einstein's name is mentioned. The system is even sensitive enough to search handwritten documents and signatures.

It was Krishnamurthy who proposed the project to Clifford Mead, head of OSU's Special Collections. In 1991 the two teamed up with Bob Baker, Kerr Library information analyst, to begin defining the scope and goals of the project. Mead expects the project to be completed within one year.

Public access to the new system will come through OSU's Kerr Library local area network. People will be able to access the system in much the same way as they do when searching the library's OASIS electronic catalog. Researchers from around the world will be able to access the Pauling collection through Internet.

According to Charlene Grass, associate university librarian for technical and automation services: "The imaging and text retrieval of the Pauling Papers is an example of the type of project which the OSU Libraries and other libraries around the world will be undertaking in the next decade as we convert our cultural heritage to a widely accessible computer format."

With over 350 shelves already storing Pauling papers and documents, and with an equal amount not yet stored—being in active use by Dr. Pauling at his Institute—the computer system may also alleviate space demands for other special collections that will be collected and added to Kerr Library's holdings once the rebuilt library provides for expanded Special Collections space and facilities.

Clifford Mead, head of special collections (left), and Ramesh Krishnamurthy, project coordinator, conferring on the project.

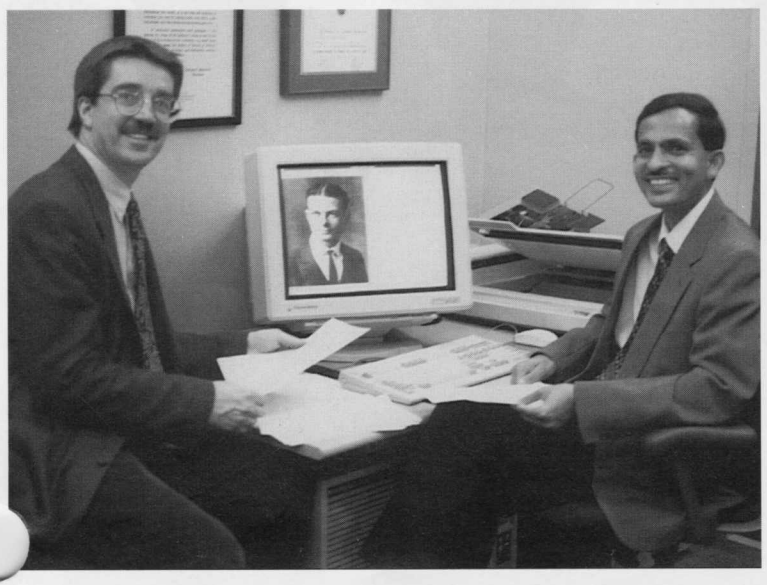

Nobel Medal for Peace, presented to Pauling in 1963.

THIS PROJECT WILL EXEMPLIFY THE FUTURE PRESERVATION AND ACCESS OF HISTORICAL MATERIAL. IT WILL ALSO GREATLY ENHANCE THE ACCESSIBILITY OF RESEARCH MATERIAL AND HELP PAULING SCHOLARS AND RESEARCHERS IN A WAY ONCE ALMOST IMPOSSIBLE. . . . THERE IS NO OTHER KNOWN COLLECTION IN THE WORLD THAT LETS A PERSON SEARCH FOR ANY WORD ON ANY PAGE IN THE ENTIRE COLLECTION.

PAULING CATALOG SELECTED AS EXAMPLE OF OUTSTANDING LIBRARY PUBLICATIONS IN PAST 100 YEARS

A Century of Library Publications," a juried exhibition of American and Canadian library publications from 1893 to 1993, selected **The Pauling Catalog**, edited by Clifford Mead and Janet Wallace, to be included in the traveling exhibition. **The Pauling Catalog** is a detailed listing of the Pauling holdings in OSU Libraries Special Collections.

The exhibition, which premiered in conjunction with the American Library Association's Mid-Winter Conference in February, will tour the United States and Canada continuing through the summer of 1996. Among the exhibition sites are the College of William and Mary, the University of Toronto, the University of Virginia, and Harvard University.

OSU Library Campaign Moves into High Gear—$6 Million Plus Already Committed to New Building

An especially significant gift is a $500,000 pledge made by the Associated Students of OSU who voted a self-imposed $1 per term tuition "add-on" dedicated to the library construction project. The student commitment is truly remarkable inasmuch as the finished building will not be available to most of these students since it will open after they have graduated.

The Capital Campaign to generate $36 million for the rebuilding and expansion of Kerr Library was initially announced in 1990. It was then—and remains today—the largest private and public construction project ever undertaken in the history of Oregon State University. However, following major budget cuts within the Oregon State System of Higher Education, the project was put on hold until the climate for public and private funding was more positive.

The result of that hold is a critical situation in which the storage of the OSU Library collection and the automation demands of a modern library are at serious risk for OSU students, faculty, and community members.

To break the impasse, a $10 million challenge grant from the Oregon Legislature and a declaration by OSU President John V. Byrne that "the library expansion is the most important construction project at the University and our number one priority" has resurrected the Campaign. Fund raising is now in high gear.

The Campaign is working to identify $10 million in private gifts from key alumni, friends, parents, foundations, and corporations by September 15, 1994. Prospects who are capable of providing major gifts in the multi-thousand dollar range are being approached first, in an effort to achieve the match from the state as quickly as possible. Gifts can be in the form of cash, pledges (to be paid over five years), appreciated stock, property, or in-kind gifts.

Among gifts already made are a $1 million gift of appreciated stock, a five-year pledge of $250,000 per year and a number of $100,000 gifts. An especially significant gift is a $500,000 pledge made by the Associated Students of Oregon State University who voted a self-imposed $1 per term tuition "add-on" to be dedicated to the library construction project. According to University Librarian Melvin R. George, "the student commitment is truly remarkable, inasmuch as the finished building will not be available to these students since it will open after most of them have graduated. Their recognition of the need and opportunity is especially rewarding to all of us in the OSU Libraries."

All commitments made by the September '94 deadline will qualify for the dollar-for-dollar match from the Oregon Legislature. As of August 15, $6 million in gifts and pledges had been committed to the project.

A Volunteer Leadership Committee, made up of alumni and friends, is guiding the initial phase of the Campaign. The committee met in Corvallis for an all-day session on July 26 to coordinate specific fund raising and cultivation activities. Honorary Chair of the Campaign is internationally famous OSU alumnus Linus Pauling, Class of '22. The Co-Chairs are Sara and Bill Kimball of Belvedere, California; Bob and Betty Lundeen of Pebble Beach, California; and Pat and Keith McKennon of Portland, Oregon. Committee volunteers include Doug Chambers of Salem; Hank Bauer, Ruth Fisher, Carl Schumacher, Ben and Elaine Whiteley, all of Portland; Till Forman of Boring; David Hackleman of Monmouth; and OSU Foundation President Martin Kelley of Aurora.

A case statement for the Campaign has been produced and is being shared with those who are interested in learning more about the project. A copy is available by writing or calling the Library Development Office, OSU Libraries, Oregon State University, Corvallis, OR 97331 (telephone 503-737-2438).

(L to R) the OSU Library Campaign Co-chairs Bob Lundeen, Keith McKennon, Bill Kimball, Sara Hart Kimball (not pictured: Betty Lundeen, Pat McKennon)

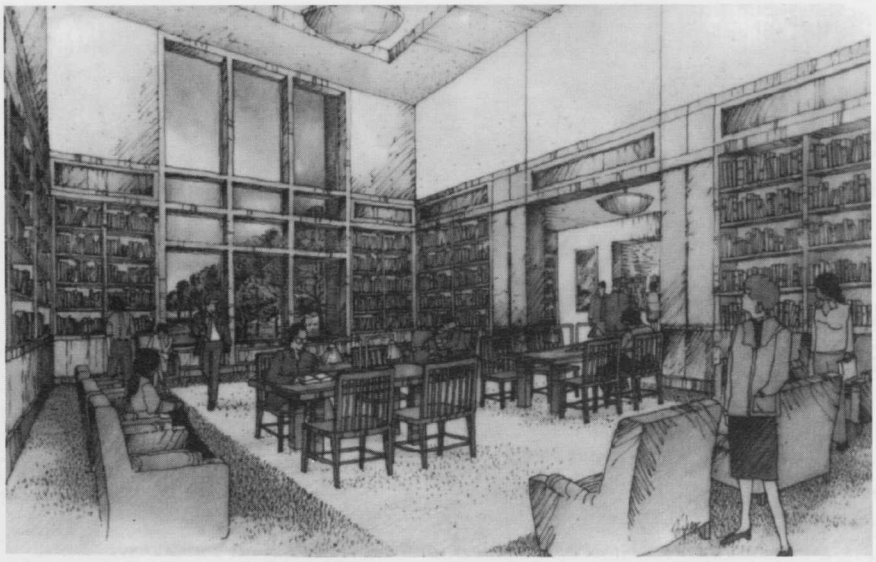

Architect's rendering of one of the reading rooms planned for the rebuilt library.

Model showing new rotunda to be added to the existing library structure.

When the $10 million challenge grant is met in September, that will mean $20 million is available for construction work on the project. At that point, an additional $16 million will be raised from a broader audience of alumni, friends, neighbors, students, faculty, staff, and companies interested in participating in the project.

The Friends of OSU Libraries organization has assumed a portion of the fund raising goal and annual allocations of funds from the Friends' treasury are being invested in the Campaign. All funds provided by the Friends through September 1994 will also qualify for the dollar-for-dollar matching grant from the Oregon Legislature.

Construction is expected to take 24-30 months once funding has been identified.

THE FRIENDS OF OSU LIBRARIES ORGANIZATION HAS ASSUMED A PORTION OF THE FUND RAISING GOAL AND ANNUAL ALLOCATIONS OF FUNDS FROM THE FRIENDS' TREASURY ARE BEING INVESTED IN THE CAMPAIGN.

THE FRIENDS OF THE OSU LIBRARIES INAUGURAL DISTINGUISHED ACHIEVEMENT AWARD

THE FRIENDS OF THE OSU LIBRARIES ESTABLISHED THE DISTINGUISHED ACHIEVEMENT AWARD THIS YEAR TO RECOGNIZE OUTSTANDING PEOPLE IN THE ARTS AND LITERATURE IN THE PACIFIC NORTHWEST. FRIENDS ARE ENCOURAGED TO SUBMIT NOMINATIONS FOR THE ORGANIZATION'S 1995 DISTINGUISHED ACHIEVEMENT AWARD. HONOREES SHOULD REPRESENT UNUSUAL SUCCESS IN A FIELD THAT RELATES TO THE VARIOUS COURSES AND PROGRAMS OFFERED AT OREGON STATE UNIVERSITY.

Margarita Donnelly, co-founder of CALYX, Inc., a publishing house in Corvallis, was honored on April 8 as the recipient of the first annual Oregon State University Friends of the OSU Libraries "Distinguished Achievement Award." Donnelly was recognized for her efforts in promoting the creative and artistic accomplishments of women, both locally and internationally. Nearly 100 people attended the award ceremony and Donnelly's talk about her love of books, literature, and libraries, and the important role they have played in her life.

Margarita grew up in Venezuela without access to a public library during her early years. When she came to the United States, she was overwhelmed to discover the Mobile, Alabama, public library. It was full of many more books than Margarita had ever imagined existed and she spent a major part of her time lost among that library's stacks trying to read all the books. She says it was this love of books that led her to become so involved with the publication of women's literature.

Donnelly also chronicled the 17-year history of CALYX, Inc., a nonprofit organization that publishes *CALYX, A Journal of Art and Literature by Women*, as well as other publications. A bonus for the audience was a slide show of remarkable artwork produced for CALYX publications over the years.

Clell Conrad, Friends Board President, presenting award to Margarita Donnelly.

The Friends of the OSU Libraries established the Distinguished Achievement Award this year to recognize outstanding individuals in the arts and literature in the Pacific Northwest. The award includes an honorarium, an appropriate symbol of the recognition, and reference to the award on a permanent bookplate to be added to the OSU Libraries permanent collection. There are also plans for the names of all honorees to be permanently displayed in the rebuilt OSU Library.

Friends of OSU Libraries ar encouraged to submit nomina tions for the organization's 1995 Distinguished Achievement Award. Honorees should represent unusual success in a field that relates to the various courses and programs offered at Oregon State University, including agriculture, engineering, business, science, forestry, health and human performance, oceanic and atmospheric sciences, or home economics and education. Nominations may be directed to committee chair, Professor Henry Sayre, in care of the Library Development Office at OSU's Kerr Library.

Rachelle McCabe (left), OSU President John Byrne, Professor David Eiseman, and Robin McCabe (right) taking their bows.

A CELEBRATION IN WORDS AND MUSIC

On Saturday, April 9, a near-capacity crowd filled Austin Auditorium in the LaSells Stewart Center in Corvallis for "A Celebration in Words and Music." The OSU College of Liberal Arts and the Department of Music presented the gala musical event to benefit the OSU Libraries Campaign, and, in so doing, the entire campus community.

Pianist Rachelle McCabe joined her sister, Robin McCabe, also an internationally acclaimed pianist, to perform duets and solo piano works for all ages. OSU President John Byrne joined the duo by narrating Saint Saen's delightful "Carnival of the Animals" as part of the program. Special guests also attended a reception honoring the performers following the concert, which was sponsored by the College of Liberal Arts. It was a special evening, enjoyed by many on the OSU campus and the Corvallis community.

"The Campaign for the Library is the largest single fund-raising project the University has ever undertaken", said University Librarian Mel George. "We are greatly encouraged by the willingness of the College of Liberal Arts and the Department of Music to support the campaign."

The McCabe sisters also presented a similar concert performance to benefit the University of Washington, where Robin is chair of the music department.

Dr. and Mrs. J. Granville Jensen and Judy Farrahi enjoyed the concert.

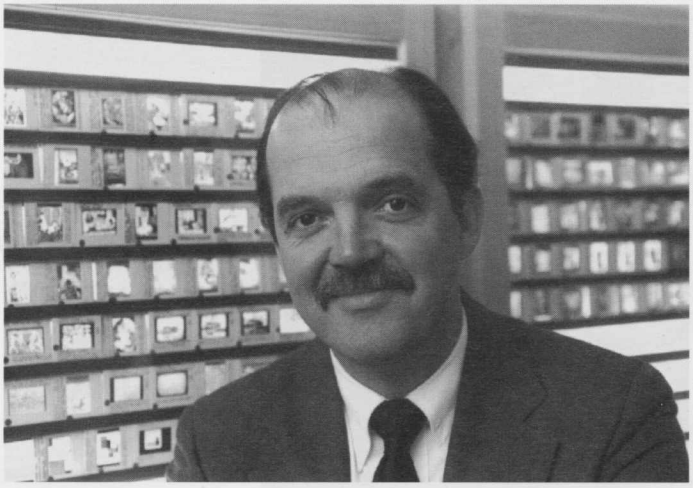

FRIENDS BOARD MEMBER PUBLISHES ART TEXTBOOK

Henry Sayre, Professor of Art at OSU, and a member of the Friends of OSU Libraries Board of Directors, has written and published a new art book that not only teaches about Picasso and Rembrandt, but provides an introduction to the Imunu art of New Guinea and the Baule carvings from the Ivory Coast. It is also one of the first major art books created entirely through computer digitization, resulting in truer reproductions. *A World of Art* includes many nontraditional art images from around the world as well as many created by women. The volume is available through the OSU Bookstores.

WATCH YOUR MAIL, FRIENDS!

The Oregon State University Annual Fund appeal will be mailed to thousands of OSU alumni in September. It offers an opportunity to renew support of many OSU programs, including the library.

The appeal response card includes a check-off opportunity for "OSU LIBRARIES."

We hope you will enthusiastically respond with a generous investment for 1994-95, and will direct all or part of your gift to the OSU Libraries. Thanks in advance!

NEW PUBLICATION PROMOTES FRIENDS OF OSU LIBRARIES MEMBERSHIP

A beautiful full-color brochure promoting Friends of OSU Libraries membership has been produced through the talents of OSU art student Peter Smith and the Design Studio, an on-campus design program managed by OSU art students.

Copies of the new publication were mailed to more than 4,000 Friends of OSU Libraries in July with an invitation for recipients to share the brochure with friends and colleagues who might also want to consider membership in the support organization which provides gifts and advocacy for the OSU Libraries.

Newly-elected Friends Board President Caroline Wilkins included a letter with each brochure noting the opportunity for expanding the membership and encouraging existing friends to enhance their own participation and win over new Friends.

Additional copies of the publication are available at the circulation and reference desks of Kerr Library on the OSU campus, and at the Guin Library at the Hatfield Marine Science Center in Newport. New membership gifts generated by the mailing are expected to cover the cost of postage and handling.

To receive a copy of the new brochure or to have one directed to a friend, please call Marcia Griffin in the OSU Library Development Office, 503-737-2438.

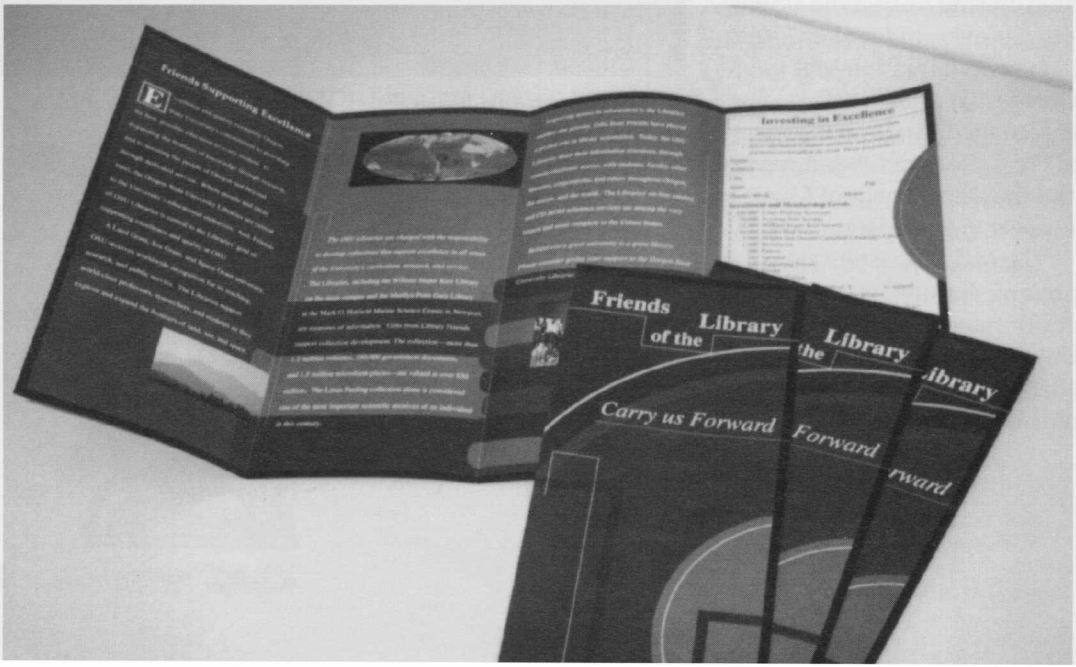

Private Dollars, Public Treasures—A Thank You to Friends of OSU Libraries

As Americans have given to various charitable efforts over the years, they have created many national treasures available to all. Many of these resources would never have been possible with government support alone. Virtually all of the truly great libraries have been made great through gifts from individuals. We are most grateful to all of you who have generously supported the Oregon State University Libraries.

Lifetime Gifts

We extend a special recognition to our Friends who have reached milestones in their total lifetime giving to the Oregon State University Libraries.

THE HARRIS SOCIETY
$1,000,000 +

Kimball, Sara Hart
Kimball, William R.
Lundeen, Betty A.
Lundeen, Robert

LINUS PAULING ASSOCIATE
$100,000 - 999,999

Burlington Resources Foundation
DeLoach Trust
Forman, Tillman L.
Ott, Walther H
Ott, Maxine P.
Teter, Eunice
Teter, Ken E.

TRYSTING TREE SOCIETY
$50,000 - $99,999

McKennon, Keith R.
McKennon, Pat

WILLIAM JASPER KERR SOCIETY
$25,000 - $49,999

Charley, Helen G.
Evans, Alice Kidder
Fendall, Bill G.
Fendall, Frances K.
Herse, Bertha E.
Merryfield, E. Anne
Wilson, Norman W.

KIDDER HALL SOCIETY
$10,000 - $24,999

Bowne, La Rayne
Cameron, Betty S.
Casey Industrial Inc.
Dow Chemical Company
First Interstate Bank
Kelts, Lora I.
Olesen, Kay J.
Olesen, Dolly S.
Oregon Community Foundation
Pendleton, Ray A.
Rieckmann, Michal
Rieckmann, William H.
Summers, Anita
Tarbell, Polly G.
Wheeler Foundation

CAMPBELL LIBRARIAN'S CIRCLE
$5,000 - $9,999

Arscott, George H.
Arscott, Elizabeth J.
Brown, Robert D.
Burkert, Donna H.
Burkert, Ivan C.
Byrne, John V.
Byrne, Shirley
Cappelli, Kathryn
Cappelli, Raymond
Chipman, Ada D.
George, Melvin R.
George, Shirley
Ifft, Charlotte
Jensen, James H.
Kirkendall, Lester A.
Poirot, Raeda R.
Poirot, James W.
Soloflex, Inc.
Waite, Stephen D.
Waite, Joan O.

BENEFACTOR
$1,000 - $4,999

Anselone, Philip M.
Anselone, Joann M.
Arthur, John R.
Baynes, Frank L.
Berger, Paul C.
Boeing Company
Bolinger, Duis D.
Buchner, Ann
Buchner, Ronald H.
Caldwell, Doris Conger
Carlson, Robert H.
Carlson, Edith P.
CH2M Hill
Chay, Cathy
Chevron USA Inc.
Compton, Oliver C.
Cowan, Ruth E.
Decius, John C.
Delta Air Lines Foundation
Dircon Farms Inc.
Donovan, Robert H.
Drexler, John A. Jr.
Eli Lilly and Company Foundation
Elston, Marian M.
Elston, Chester E.
Emery, William H. II
Emory, Pamela
Fraser, Paul A.
Gilkey, Vivian
Gilkey, Gordon W.
Hardesty, Penny M.
Hardesty, David P.
Harper, Mariellen M.
Harper, Jim A.
Hawthorne, Betty E.
Herlocker, Dennis J.
Hewlett-Packard Company
Highsmith, Richard M. Jr.
Hilberg, Donald E.
Kaufman, William D.
Keslie, Kent R.
Kinch, Michael P.
Krueger, Hugo M.
Landers, John J.
MacGregor, Martha D.
MacGregor, Cecil M.
Marsh, Albert W.
Marsh, Elizabeth B.
McCallister, Alan F.
McCallister, June G.
McKesson, John H.
Merck Company Foundation
Meyer Memorial Trust
Miller, Donald B.
Naef, Mary Jo M.
Naef, Randall C.
Nicodemus, David B.
Phi Kappa Phi
Powell, Joyce G.
Powell, Nancy N.

LIFETIME GIFTS

Reynolds, Jody
Reynolds, Earl C. Jr
Rose, Jean L.
Rose, Paul D.
Schroeder, Patricia
Schroeder, Darrell H.
Shaw, Harriet H.
Shaw, Clayton A.
Sly, Virginia
Spinney, E. Carol
Spinney, Robert L.
State Farm Companies Foundation
Tarbell Family Foundation
Tektronix Foundation
Thomas, Nancy J.
Thompson, Clarence G.
Thompson, Irma B.
Trow, Jo Anne J.
Trow, Clifford
Tuthill, Lewis H.
Tuthill, Olga A.
Valyasevi, Ruud
Van Vliet, Antone
Van Vliet, Louise M.
VanDevender, Cynthia J.
VanDevender, Neal R.
Vedamuthu, E. R.
Vedamuthu, Judith H.
Walker Charitable Trust
Walker, Betty K.
Wogaman, Mariol R.
Wogaman, Thomas
Woosley, Charles W.
Woosley, Gail Smith
Youde, James G.
Youde, Judith A.
Young, Ruth Ann
Young, J. Lowell

ANNUAL GIFTS

Annual gifts to the Friends of the Library form the foundation of our Library development program. We are very grateful for the generosity of our Friends during the past year (July 1, 1993, through June 30, 1994).

THE HARRIS SOCIETY
$1,000,000 to $999,999

Kimball, Sara Hart
Kimball, William R
Lundeen, Betty Anderson
Lundeen, Robert W

LINUS PAULING ASSOCIATE
$100,000 to $999,999

Burlington Resources Fdn
D Barton DeLoach Trust

WILLIAM JASPER KERR SOCIETY
$25,000 to $49,999

Evans, Alice Kidder
McKennon, Keith R
McKennon, Pat

KIDDER HALL SOCIETY
$10,000 to $24,999

Dow Chemical Company
Summers, Anita Simons

CAMPBELL LIBRARIAN'S CIRCLE
$5,0000 to $9,999

Byrne, John V
Byrne, Shirley
Charley, Helen G
First Interstate Bank OR Fdn
Merryfield, E Anne

BENEFACTOR
$1,000 to $4,999

Arscott, Elizabeth J
Arscott, George H
Brown, Robert D
Buchner, Ann Tiffany
Buchner, Ronald H
Burkert, Donna H
Burkert, Ivan C
Caldwell, Doris Conger
Cameron, Elizabeth Starker
Compton, Oliver C
George, Melvin R
George, Shirley
Gilkey, Gordon W
Gilkey, Vivian
Harper, James A
Harper, Mariellen McCracken
MacGregor, Cecil M
MacGregor, Martha
McCallister, Alan F
McCallister, June Geil
Merck Company Foundation
Tarbell Family Foundation
Tarbell, Priscilla Gall
Waite, Joan Orr
Waite, Stephen D
Walker Charitable Trust
Walker, Betty Kizer

PATRON
$500 to $999

Arthur, Beverly
Arthur, John R
Carlson, Edith P
Carlson, Robert H
Chevron USA Inc
Delta Air Lines Foundation
Fox, Henry Clayton
Fox, Loree Buckingham
Hixson, Bryce Kenneth
Hixson, Kathleen
Kallander, Rudolph M
Knodell, Clayton William
Knodell, Donna Mae
Rieckmann, Michal
Rieckmann, William
Rohrmann, George F
Rose, Jean Louie
Rose, Paul David
Special Libraries Association
Wheeler Foundation
Youde, James G
Youde, Judith Atwood

SPONSOR
$250 to $499

Bauke, Dennis Herman
Boeseke, B Cedric
Boeseke, Elsie Lee
Carlstrom, Alzora Albrecht
Carlstrom, Ted
Cheney, Horace B
Cowan, Ruth E
Decius, John C
Drexler, John A Jr
Edwards, David Paul
Edwards, Laurada J
Emory, Hugh Mercer
Emory, Pamela Fox
Evey, Beate Johnston
Evey, John Michael
Forman, Tillman L
Gordon, Jacqueline I
Gordon, Louis I
Hardesty, David P
Hardesty, Penny Miller
Highsmith, Richard M Jr
Holmes, Zoe Ann
Hulsman, Beth
Hulsman, Gerald R
Kennison, Aleta
Kennison, James L
Marsh, Albert W
Marsh, Elizabeth B
Mead, Clifford S
Meehan, Margaret
Meehan, Thomas R
Montecucco Farms
Niederfrank, Helen Kammerer
Nixon Farms, Inc
Nixon, Bob
Nixon, Jean
Powell, Gary D
Powell, Joyce Goudy
Ramsdell, Carol
Ramsdell, James V Jr
Rigler, Janet L
Rigler, Ross A
Schary, Nancy H
Schary, Philip B

Seville, Mary Alice
Sheffer, R M
ate Farm Companies Fdn
tewart, Robert B
Van Zandt, Edward F
Van Zandt, Sheila Griep
Vars, Freda Teitzel
Vars, Raymond Charles Jr
Willamette Industries, Inc
Wogaman, Mariol Ruth Peck
Wogaman, Thomas

SUPPORTING FRIEND

$100 to $249

Aetna Life and Casualty
Aikins, Brian Stanley
Aikins, Candice Gabourel
Allender, Brian Matthew
Allender, Laurel Ann Christ
Anglemier, Allen F
Anglemier, Robert Francis
Anglemier, Verna J
Arnold, Jane K Price
Arnold, Roy Gary
Aumann, Kurt W
Aumann, Vada S
rber, Robert M
arber, Shirley Blackman
Barnard, James E
Barnard, Ramona
Becker, Boris William
Bennett, Bruce L
Bennett, L Josephine
Berka, Jack Webb
Berka, Kelly Cole
Biskey, John W Jr
Biskey, Nancy Fick
Bland, Monica
Bland, Steven
Booke, Norma Wilcox
Borg, Marcus
Bowne, John C
Bowne, Kathryn Kroeger
Bremer, Kathy Clare
Brooks, Allen G
Brooks, Rita Pat Karambelas
Brunkal, Judith Baker
Brunkal, Richard G
Bubl, Charles E
Bubl, Mancy Matonis
Butcher, Karyle Sue
Cantwell, Gary Kenneth
erotsky, Barbara Ketel
erotsky, Kenneth F
Chamberlain, Gordon B
Chee, Mu Ming Lim
Chee, San Hwa
Clayton, John M A
Clayton, Nancy D
Cole, John P
Collison, Brooke B
Consolidated Edison of NY
Cromack, Angeline S
Cromack, Kermit Jr
Croy, Charles David
Croy, Karen Lynn
Curry, Timothy Andrew
Cutler, Melvin
Cutler, Sylvia
Dalton, Clifford S
Dalton, Donna Duvall
Davis, Kathleen Taylor
Davis, Richard C
Delander, Gary
Dibble, Ann Claire Werner
Dibble, Terence
Ditsworth, George R
Doherty, Robert Loyd
Donel, John R
Dooney, James P
Dooney, Mary N
Dow Corning Corporation
Dunlap, Catherine N
Dunlap, Donald G
Dunn, James W
Dunn, Joyce Nonken
Elbow, Gary S
Eli Lilly and Company Fdn
Elmgren, Roy C
Elmgren, Vera Todd
Ervin, Christine Halsten
Ervin, David Eugene
Erwin, Marion Johnston Jr
Erwin, Sherri Lynn Reimers
Evey, John M
Farber, Paul Lawrence
Feiss, Sherman H
Finch, David V
Flahive, Mary E
Fleck, Marjorie Cooper
Forrer, Annette F Crawford
Forrer, Johannes Barry
Fox, Esther Hansen
Fox, Mary Anne Gagnon
Frank, Arva M
Frank, Robert J
Freund, William M
Garrow, Daniel L
Gasaway, Gary
Gearhart, Richard Charles
Gilkey, Alyda M
Gilkey, Richard W
Goetze, Jane Chadburn
Goodale, Helen Griffee
Goudy, Alan C
Goudy, Jane Widmer
Grabinski, Carol Joanne Huf
Grabinski, Roger N
Grass, Edna
Grass, Jeffrey Brian
Greber, Henry Joseph
Gutbrod, Carole Krueger
Gutbrod, Oscar Adam
Harem, Doris Belknap
Harem, Fred E
Harris, Irwin C
Harris, Kathryn Ferris
Hawn, Florence Linquist
Hayes, Billie Lenore Reynol
Hayes, Thomas Burke
Henderson, Nealan Ray
Hoag, Stephen W
Huddleston, J Herbert
Humphreys, Lindy Jay
Huyer, Adriana
International Paper Co Fdn
Ito, Bruce Y
Jackson, Bradley W
Jackson, Nancy Rae Cox
Jacoby, Jerome J
Jensen, John F Jr
Jensen, Merilyn Hromas
Jernstedt, Judith Ann
Jernstedt, Karen Kaye
Johnson, Karl Douglas
Johnson, Leland P
Johnson, Mary Lou
Jones, Elaine Kollins Sewel
Jones, Jeffry Alan
Jones, Judith
Jones, Stewart M
Kachmarek, Ann S
Kachmarek, Mark John
Karlin, Robert
Karlin, Torrey Slater
Kaufman, William Damon
Keir, Barbara Peterson
Keir, David B
Kerkvliet, Nancy L
Kerkvliet, Paul
Kingzett, Kathy Ann Gerhart
Kingzett, Paul Christopher
Kirby, Constance Lamb
Kirby, William B
Klinkhammer, Gary P
Koester, Ardis Williams
Koester, Jerrold H
Kronstad, Carol Hoppe
Kronstad, Warren E
Krueger, Judith Crookham
Lang, Chriseley Janet
Lattin, JoAnne Gilmore
Lattin, John D
Lattion, Phyllis Kay Wills
Lattion, Stephen
Leary, Alan A
Leman, Craig B
Leman, Nancy Farwell
Lim, Andrew C G
Lindquist, Roger W
Lindquist, Whitney M
Low, Christopher Sun Fook
Low, Patricia A Gowland
Lund, Dennis Harvey
MacMillan, Barbara Pinkert
MacMillan, Paul C
Manning, Julie Jones
Manning, Walter Raymond
Mate, Bruce R
Mate, Mary Lou
Matsumoto, Masakazu
McDougal, Douglas M
McDougal, Judith Ann Spence
McDougall, Edith I
McEwen, Robert S
McKillip, Jeffrey F
Meyer, Kathleen Lynn
Microsoft Corporation
Miller, Ronald L
Miner, Betty Emery
Miner, John Ronald
Moore, Virginia E
Morris, Gretchen R
Morris, John Edward
Morrow, Alice Mills
Mullenix, James C
Munn, Gary Stephen
Naef, Mary Jo Mueller
Naef, Randall Clifford
Naff, M Benton
Newcomb, Catharin S
Newcomb, Gene B
Nichols, Richard Stanley
Nichols, Valerie Kerber
Nicodemus, David B
Noble, Eva Barclay
Noble, Marvin B
Northcutt, Allison Ruth
Nunemacher, Phillip Paul
Olson, Suzanne Lathrop
Osheroff, Mike
Osheroff, Shiela Keil
Otness, Alan D
Otness, Shari Lind
Ott, M Maxine Peterson
Ott, Walther H
Paul, James L

Paul, Kala Lapidus
Pedersen, Elaine L
Peterson, Dale R
Peterson, Gary L
Peterson, Patricia Wahl
Pickens, Ann Murray
Pickering, Ann Frazer
Pickering, Steven A
Piper Foods
Potts, Cathie Jo Schmidt
Potts, Nicky John
Pugh, Cheryl Ann
Pugh, George R
Rautio, Arninne
Reckendorf, Elisabeth Steid
Reckendorf, Frank F
Reckmann, Douglas H
Repp, Curtis Lamar
Repp, June B
Rimbault, Albert R
Rimbault, Esther Petzoldt
Risley, Priscilla Shipley
Risley, Victor S
Ritter, Bruce N
Ritter, Diane Bower
Robinson, Judy L Nash
Roy, Debora Irene
Rudolph, Jacquelyn Towery
Russell, Louis Scott
SAFECO Insurance Company
Sager, Harlan R
Sager, Karen Ellis
Sayre, Henry M
Scharschmidt, Chung He
Scharschmidt, Howard James
Schaudt, Eugene H
Schaudt, Jeannie
Schoenfeld, Arthur Raymond
Schoenfeld, Elizabeth H
Schorzman, Boyd West
Schroeder, Darrell H
Schroeder, Patricia A
Scott, Edward A
Scott, Shirley R
Shaw, Douglas Dohrman
Shell Oil Company Fdn Inc
Shields, Jeffery Lewis
Shields, Wendy Woodworth
Skehen, Debbie H
Skehen, Joseph W
Slater, Daniel W
Slater, Lorena Susan Fergus
Smith, Heidi Madeline Bryan
Smith, Helen Whitelaw
Sommers, James A
Sommers, Linda W
Spalding, Daniel
Spalding, Martha Jane Hawks
Stettler, Joanne D
Stevenson, Roselynn M
Stiles, Charlotte Bartram
Stiles, William C
Stolzenbach, Christine
Stolzenbach, James Carlson
Strand, Patricia
Strand, Roy D
Stroup, Eldon D
Stroup, Mary Lou Monson
Su, Dungywe
Sumida, Gale Masako Tsuruy
Sumida, Kent Isamu
Szmania, Kathryn Phillips
Szmania, Michael Edward
Tenneco Management Company
Thomas, Michael David
Timm, Karen I
Tower, Bruce E
Towey, Lorraine Miller
Towey, Richard Edward
Trow, Clifford W
Trow, Jo Anne J
Tune, Lee A
Tune, Margaret Ellestad
Vandenburgh, Irene Gayda
Vedamuthu, Ebenezer Rajkumar
Vedamuthu, Judith Hoeye
Von Thaden, Brinton
Wallace, Alice Ingalls
Wallace, Stanton W
Warnes, William H
Warren, Charles E
Weber, Bruce A
West, Inez Oatfield
White, Kris Stoutt
White, Ski Patrick
Wierson, Carol Leslie
Wierson, Myrna G
Wilbanks, Arta Ohling
Wilbanks, Richardson
Willeford, Vincent A
Wingard, George F
Wingard, Rhea
Wissman, Roger
Woodburn, Margy J
Woosley, Charles W
Woosley, Gail Smith
Wroble, Vincent
Young, J Lowell
Young, Ruth Ann
Zinsli, Carol Charters
Zinsli, Lee D

FRIEND

$5 to $99

ARCO Foundation, Inc
Aase, Blake Aaron
Aase, Vicki L
Ackerson, Duane W
Ackerson, Virginia Gale
Adams, Holyoke P
Adams, Janet Crosby
Adams, Jean M
Adams, Laurel M
Adams, Mary Heumann
Adams, Robert R
Adams, Wendy Jean Krislen
Adams, Wesley Thomas
Air Products & Chemicals Inc
Almgren, Dean A
Amacker, Curtis L
Amacker, Kathryn D
Ambrose, Jeffrey Stuart
Ambrose, Laura J
Amin, Habib
Amin, Ladan Nasser
Andersen, Robert Nels
Anderson, Bradley Blair
Anderson, Bruce
Anderson, Denise Hands
Anderson, Donald Gordon
Anderson, Janna A
Anderson, Jennifer Ruth
Anderson, John R
Anderson, Karen Gillis
Anderson, Kathryn Elaine He
Anderson, Richard David
Andresen, Gayle P
Andresen, Kenneth W
Andrzejczak, Susan
Anemaet, Josephine C
Antonson, Daniel Allen
Appleby, Arnold P
Appleby, Geraldine A
Armentrout, Lisa Lynn Cady
Armentrout, Scott Gregory
Aro, David C
Aro, Eunice
Art Brokerage Inc
August, Christine Louise
August, Nicholas
Austin, Ellen Summers
Austin, Jeffrey E
Auxier, Don K
Auxier, Janice E
Ayer, Harold S
Ayer, Leoni B
Ayers, Helen
Ayers, Stanley J
Ays, Patricia Price
Bacheller, Bernard J
Bacheller, Kyra Lee
Badge Company, The
Badger, Rodney A
Badger, Virginia Daugherty
Bae, Jung Soo
Bae, Yeli Yoon
Baer, Marguerite Cook
Bailey, Jeanie
Bailey, Richard J
Baird, Tessie Durgin
Baker, David Eugene
Baker, Heidi
Baker, Judy A
Baker, Judy Ladd
Baker, Lynn Romaine
Baker, Robert S
Baker, Robert Walker
Balch, Linda Hohnstein
Balch, Thomas A
Ball, John Robert
Ball, Sarah B
BankAmerica Fdn
Barkus, Linda Paulson
Barkus, Rodger W
Barnes, George L
Barnes, Phyllis J
Barrett, Maureen Phillips
Barrey, Ronald L
Barrey, Sharon Aston
Barry, Kristine Piper
Barry, Timothy D
Barton, Craig Allen
Barton, Karen Lynne Wadswor
Batchelder, Diane Elizabeth
Batchelder, Harold Parker
Bateman, John V
Bateman, Ruth R
Battelle, Sarah Jane
Bauer, Carolyn Sleeter
Bauer, John L
Bauer, Margaret Charbonneau
Baumgarten, Lori Shannon
Baxter, Kimberly J
Baynes, Curtis Dale
Beach-Bernardi, Mona L
Beach, Gary Lee
Beaird, James H
Beasley, Deborah J
Beasley, Kristin Derrick
Beasley, Sarah E
Beatley, Craig Alan
Beatley, Patricia L
Bechtel Foundation
Bechtoldt, Alice Warman

Bechtoldt, Mark
Beckendorf, Gerald W
ckendorf, Kathleen King
ecker, Janice Lea Ralston
Beebe, Kenneth G
Beebe, LeAnn Nash Marie
Beeghly, Ann Elizabeth
Behm, Kevin William
Belcher, Allison Logan
Belcher, Robert H
Belenski, Donald D
Belenski, Sherri Zandofsky
Bell Communications Research
Bell, Frances Maxine
Bell, Jesse E
Bengali, Mumtaz N
Bengali, Sadiq Safakat
Berger, Barbara A Bowen
Berger, Richard C
Berggren, Kaye E
Berggren, Walter Dale
Berry, Willard R
Bielman, Iva Jewell
Bielman, Kenneth D
Bjorkquist-Holmes, Susan
Black, M Kay
aser, Ray Stephen
leile, Earl K
Bleile, June Jarmin
Blount Foundation, Inc
Bodtker, Diana Wright
Boeing Company
Bohl, Herbert V
Boice, Audrey Larson
Boice, Charles A
Bonney, Shanna Nicole
Borden Foundation, Inc
Boshears, Jeffrey Lee
Boshears, Keren G
Boston, Julie Lynn
Boyd-Clark, Beth Strittmate
Brainerd, Barbara Gustin
Brainerd, Lewis N
Brallier, David William
Brallier, Sally Grader
Brandenburg, Julia Jane Lor
Brandenburg, T Robert
Brandes, Sally Helser
Brandes, William A
Brassfield, Alberta L
Breen, Patrick Joseph
Breshears, Christine A
Breshears, Larry Benton
Briggs, Jean
Briggs, Jeffrey L
Briggs, John R
Briggs, Susan Smeed
Briner, Judith Elaine
Bromley, Marguerite Gillchr
Bromley, Robert D
Brooks, Glen L
Brooks, Leslie Zanni
Brose, Elizabeth L
Brown, Alice Rooney
Brown, Charles Edwin
Brown, Clell G
Brown, David
Brown, Edwin Arthur
Brown, Gary Lee
Brown, Molly K
Brown, Nancy Joanne
Brown, Susan
Brownell, Philip H
Bruce, Charles R
Bruce, Cynthia L
Bruce, Elizabeth Brown
Bruce, Julia Tower
Bruce, Robert G
Bruland, Osborne
Brumback, Carl F
Brumback, Susan Pickard
Bryant, Nancy Owens
Bryant, Richard P
Brzezinski, Mark Allen
Buckley, Mary Leigh
Buckley, William H Sr
Burck, Mary Jacqueline Jenk
Burck, Wayne A
Burford, Archie H
Burford, Vivian E
Burgess, Diane Elizabeth
Burgess, Jerald C
Burghardt, Edward Lester
Burghardt, Elizabeth Ingrid
Burkhart, Eileen
Burkhart, Harry Ray
Burnett, Ronald E
Burrows, Elizabeth Kathlee
Burt, Donna Marie Watts
Burt, Earl W
Buskuhl, Gary Paul
Buskuhl, Janet Lin Baumhofe
Butcher, Elizabeth Ann
Byrne, John M
Cable, Jane A Roberts
Caday, Laurie Suzanne Saund
Caday, Peter Petronilo
Caldwell, Lola K
Callahan, Elwin Bruce
Carlson, Ruth Sherrill
Carpenter, Ann Cable
Carpenter, Eugene P
Carpenter, Lillian Rose Hes
Carr, Dale Robert
Carr, James A
Carr, Mary Parker
Carroll, Carleton
Carroll, Diane J
Carroll, Paulette
Carter, Barbara Bancroft
Carter, John W
Carter, Lucille Hutchinson
Cassel, David F
Cassel, Lois Harris
Castles, James B
Castles, Louise
Cavaiani, Thomas P
Chakerian, Randolph Logan
Chambers, John E
Chandler, Marilyn Hill
Chang, Ching-Lin
Chang, Delbert
Chang, Huei Liang
Chapman, Keith Eric
Chapman, Marlene Sheree Bas
Chelton, Dudley B
Chenhall, Ann Haberlach
Chenhall, Raymond E
Chin, Christine Haug
Chin, Gary Dean Moy
Chrisman, Linda Johnson
Chrisman, Robert C
Christensen, Dayle Ann

WITH A LITTLE HELP FROM OUR FRIENDS

Doug and Vivian Chambers of Salem have established a charitable remainder unitrust as a perpetual endowment to benefit the Oregon State University Libraries in appreciation of the Chambers family's long association with Oregon State University.

Doug, a member of Kappa Sigma fraternity, served as student body president and MU president while at OSU, graduating in 1941 with a degree in animal science. Vivian graduated from OSU in 1943 with a degree in home economics.

A retired commercial sheep breeder, Doug served on the board of directors of the Salem Public Library Foundation, helping to raise funds for the expanded Salem Public Library, and currently is a member of the Volunteer Leadership Committee for the Campaign for the OSU Library.

Doug and Vivian are devoted friends of OSU and enthusiastic supporters of the Campaign for the OSU Library.

Christensen, Donald Watson
Christensen, Florence S
Christensen, Joan
Christensen, Melvin L
Christensen, Neil Walter
Christie, Anne
Christie, David M
Chubb, Terry Delbert
Chum, Hon Pan
Chum, Moony K
Citgo Petroleum Corporation
Citicorp/Citibank
Clark, Delores Ida
Clark, Wesley
Clarke, James M
Clarke, Nancy Vaughn
Claxton, William L
Clement, Linda Westom
Clement, Ronald C
Clough Edwin J III
Clough, Jan
Coblentz, Bruce E
Cochrane, Edward
Cochrane, Linda Louise
Cofer-Shabica, Nancy B
Cofer-Shabica, Stephen V
Coffin, James H
Coffin, Joyce F Ulch
Cole, Faith Bienhoff
Cole, Mildred P
Cole, Phillip L
Collis, Leanne Michele
Collis, Randall John
Confer, Todd Anthony
Connard, Christie M
Connard, Gerald George
Connors, Ben
Connors, Marilyn Mayelen
Conrad, Clell L
Conrad, Marilyn A
Converse, Dean A
Converse, Ernesta H
Converse, Marjorie L
Cook, Deborah Ann
Cooke, Faith Beamer
Cooke, J Philip
Cooper, Carolyn J
Cooper, Karen Lermon
Cooper, Sid M
Corday, Karen
Corl, John L
Corl, Nancy Sonneland
Corn, Arlene
Corn, Clifford E
Cornwell, Mathew Ward
Cornwell, R Marie Bricher
Coryell, Kimberly Hope
Coryell, Scott Edward
Coucher, Mary Mollison
Coucher, Robert
Coulston, Christy Stinson
Coulston, John D
Coussens, Daniel Arthur
Coussens, Mary McQuarry
Cowgill, Geney
Cowgill, Paul Nelson
Cox, Gregory M
Cox, Joyce M Crowson
Craft, George Washington
Cramer, Irma N
Cramer, Steven P
Crane, Stuart Reid
Craven, Gene F
Craven, Norma E
Crawford, Linda Franz
Cree, Shirley Endow
Crone, Richard Allan
Cronlund, Douglas Arnold
Cronlund, Mary Colpitts
Crosiar, Donna Dee Davis
Crosiar, John R
Crowell, Hamblin Howes
Cruickshank, Dorothy Gathe
Cruickshank, John J
Currans, Kevin Garrett
Currans, Nancy Jo Niehuser
Curtice, Russell Everett
Curtis, Catherine Meacham
Curtis, Daniel Whittlesey
Curtis, Robert E
Cutress, Bertha Dana
Dale, Alan
Dale, Helen Rasmussen
Daniel, Rodger W
Darke, Gary W
Darke, Judith Hanson
Davis, Coleen Rose
Davis, James Edward
Davis, Kevin Thomas
Davis, Pamela
Davis, Paul E
Dawley, Bryan Clark
Dawley, Theresa Ann Garvin
De Keyser, Thomas Lee
De Rosier, Kathryn
De Rosier, Michael K
De Szoeke, Judith Williams
De Szoeke, Roland A
DeLeon, Juan F
DeLeon, Melinda Burget
Dearborn, Barry Claude
Dearborn, Diane W
Dearborn, JoAnne Arrell
Dearborn, Theodore E
Decker, Brent W
Decker, Patricia Jones
Deichl, Richard Joseph
Demory, Muril Peterson
Demory, Robert L
Dennis, Laurel M
Detrick, George F
Detrick, Lynne Alice Hallst
Deuell, Gloria Martin
Deuell, Lester L
Di Rienz, Christopher
Di Rienz, Kim Ellen Asman
Dickinson, Raymond Scott
Dickman, Henry C
Dickman, Marjorie Everman
Dietz, Jane Frances
Diment, Donald D
Diment, Janie Gaumer
Dobecki, Elizabeth Ann
Dobosy, Ronald J
Dodd, Elizabeth Ann
Doerge, Robert F
Doerge, Suzanne Truesdell
Dolp, Kathleen Standring
Doty, Alice Gilfillan
Doty, Larry
Double, Margaret Wolcott
Downey, Ione P Turner
Downey, Michael J
Downey, Robert I
Downing, Betty Lou Vogelpo
Downing, Dale E
Drake, Charles W Jr
Drake, Ellen Tan
Drtina, Clarence
Drtina, Ellen Gunther
Dumble, Charles S
Dumble, Helen Lund
Dunaway, Carol J
Dunaway, Michael Leroy
Duyck, Daniel Leroy
Eagleson, Laurie Elaine
Easter, Larry
Easter, Marie Dienes
Eaton, John Wesley
Ebbs, Jon D
Ebbs, Mary Ann Ashley
Eddy, Brad Stuart
Eddy, Samuel L Jr
Edwards, Jennifer
Edwards, Richard Earl
Edwards, Robert Duane Jr
Eggers, Carol A
Eggers, Dwight E
Eisenbrandt, Carrie Lynn La
Eisenbrandt, Tod Casper
Ellingboe, S Kenneth Jr
Elliott, Anna Bunker
Ellis, Barbara Gail
Ellis, Helen M
Ellis, Lyle M
Emeka, Sunday Bacon
Emison, John Avery
Engel, Harold N
Engel, Joanne B
Engeldinger, Grace M
Engesser, Mary Miller
Engesser, William F
Enke, Trudy B
Epley, Elizabeth Ann Milbra
Epley, K David
Escudero, John L
Escudero, Linda Wong
Evans, Glenn
Ewing, Robert Russell Jr
Faber, Anna H Pappas
Faber, Robert C
Faber, Scott Dean
Falkenberry, Lynn Elizabeth
Falkenberry, Robert
Farish, Robert E
Farish, Tara Sue Janecek
Farmer, Rainier Haines
Farness, Donald H
Fehrenbacher, Nancy
Fehrenbacher, Ted J
Felkins, Mary E
Felkins, Thomas N
Filbert, Bradley Richard
Fischer, Nancy
Fischer, Robert Gary
Fitzpatrick, Hillary Susan
Fitzpatrick, Martin Stone
Fix, Merry Mitchell
Fix, Michael R
Floeter, Susan Pierce
Floeter, Walter Allen Jr
Flomer, Joan Schuler
Flower, Victoria Ward
Fortner, James Ross
Fortner, Kay
Foshay, Amanda Elizabeth
Foster, Lee R
Foster, Naomi E
Foundation Engineering
Fox, Jennifer L
Fox, Michael R
Frack, Elvida Foshaug
Frack, Ernest Neil
Frainey, William Martin
Franklin, Phyllis Godsey
Franklin, William A
Franz, Robert Edward
French, Jamea Turner

French, Larry R
Freytag, Roberta L Adams
[illegible]ed, Marie Philippon
[illegible]ies, Jane Esther
Fritsch, Frederick N
Fritsch, Nancy Newkirk
Fryer, John L
Fryer, Mary Bielman
Fulwyler, Faye McConnell
Fulwyler, M Joe
Funston, Alfred L
Funston, JoDee McDuffie
Gabrielsen, Ralph E
Gagnon, Henry J
Galloway, Wendy Lee
Gamroth, Michael J
Ganger, Janice M Fixsen
Ganger, William G
Garbacik, Carol J Maggard
Garbacik, Thomas A
Garcia, Gil
Gardner, John Scott
Gardner, Linda Bailey
Gardner, Maurice H
Gardner, Nancy Austin
Garrard, James L
Garrard, Laura
[illegible]ult, Mary Jo Holmes
[illegible]ult, Roy H
Gebo, Daniel Lee
Geier, Gilda Naziri
Geier, Max G
Geiselman, James Robert
Geiselman, Katherine L Beal
Gerding, George R
Gerding, Mary E
Gerl, Randolph Louis
Gilbert, Melanie Mei Komot
Gilbert, Wayne Francis
Gill, Warrene
Gillispie, Kathleen Deanne
Gillispie, Mark Andrew
Gilmour, Campbell M
Ginn, Jane
Ginn, Thomas C
Gjelde, Earl E
Gjelde, Sandra Louise
Glaxo Inc
Gleeson, Barbara Ann
Glenn, Judith Ann
Glore, Mark T
Glore, Sara Jaureguizar
Goeger, Douglas Eugene
[illegible]eger, Mary Pierson
[illegible]oetze, James Henry
Golik, Dennis M
Goodman, John Q
Goodman, Margaret Fry
Goranson, Nels Russell Willi
Goranson, Tracy
Gordon, Claire Himmel Blak
Gorham, James W
Gosch, Ann Price Hesse
Gosch, Norm A
Goumas, Melto Goumas
Goumas, Nancy Flagg
Grabinski, Allan Dennis
Graf, Richard D
Grafham, Kenneth J Jr
Grafham, Sharon Sue Lindsey
Graham, Roger C
Grass, Charlene G
Graves, David Lawrence
Gray, Randall Christopher
Green, Daniel Fred
Green, Douglas Alan
Green, Hildegard Oliver
Green, Susan Dell Plaisance
Greenlaw, Arnold Ziegler
Gregory, Stanley Vincent
Gregory, Vicki J
Grell, Carol JoAnne
Griffen, Dennis K
Griffin, Brian Keith
Griffin, Jody Gerard
Grim, Kathryn Anderson
Grim, Robert Lee
Grinberg, Diana H
Grinberg, Raphael Maurice
Grinde, Michelle M
Grinde, Roger Bertram
Grover, David H
Grover, Marilyn J
Guidinger, Jayne Ellen
Guidinger, Robert W
Gutoski, Judith Adair
Gutoski, Peter C
Hackett, Jan M
Hackett, Peter Michael
Hadfield, Earl A II
Hadfield, Linda Meyer
Hager, Stephen W
Hagerup, Jennifer Dorr
Hagerup, William Arvid
Hale, Anne Beauregard
Hale, Kenneth W
Hall, Ardith Sump
Hall, Camille Marie
Hall, Donald Gary
Hall, James Edward
Hallander, Debbie Zerba
Hallander, Doug C
Halverson, Bradley Alan
Halverson, Katrina M Nordqu
Hamile, Beverly Helsel
Hamile, Ron
Hammond, Thorne
Hanel, Michael P
Hannaford, John C
Hansen, Dorothy June Buckma
Hansen, Elizabeth Odle
Hansen, Harvey L
Hansen, Joanne H
Hansen, Rich G
Harrington, Barbara Ford
Harris, Jean Schlatter
Harris, Kenneth Raymond
Harrison, George L
Harrison, Jean Thomson
Harshbarger, Ellen B
Harshbarger, Paul E
Hartman, Amy Chadbqrn
Haselwander, Barbara Hafdah
Haselwander, Ken M
Hatfield, David A
Hatfield, Lola M
Hawkins, Ann Poling
Hawkins, John P
Hayakawa, Betty H
Hayakawa, George Y
Hedges, Charles Hardt
Heffley, Charlotte Haskins
Heffley, John A
Heh, Shiang-Meei
Hemphill, Brian W
Hemphill, Kathryn Sanders
Hendrick, Lori
Hendrick, PC, Richard M
Hendrix, Barry Blaine
Henneberger, John
Henny, Charles J
Henny, Susan Jenkins
Hensen, Gloria Ayoutt
Hensen, Jeremy
Henshaw, Carl M
Henshaw, Janice Lynne Baxter
Hergenrather, Cheryl
Hergenrather, Richard A
Herrig, Daniel M
Herzog, Beverly H
Herzog, James H
Hess, William Charles Jr
Hester, William J
Heusinkveld, Zilda Louise
Hevland, Rodney C
Hevland, Sherry L
Hewitt, Gregory Lynn
Hewlett-Packard Company
Hibler, Claire Denise
Hibler, Lee Gillette
Hibler, Patricia Bentley
Hickok, Neysa E Elwell
Hill, Arik Alen
Hill, Claudia Roberta Hooven
Hill, Elizabeth Hurt
Hill, L David
Hill, Nancy Schnack
Hill, Richard L
Hill, Wayne L
Hilliard, Gene
Hilliard, Jerry Dodd
Hisaw, Frances A
Hisaw, Frederick Lee
Hledik, Kathryn Fredricksen
Hledik, Randall S
Hoffman-LaRoche Inc
Holland, Michael E
Holmberg, Arthur E
Holmes, Craig Gordon
Holmes, Donald D
Holum, Everett
Holum, Mary Jo Gainer
Honig, Lucille Love Calwhit
Hord, Allan J
Hosler, M Kenneth
Hosler, Marian Elwert
Houck, Laurie G
House, Bonnie K
Hovland, C Warren
Hovland, Suzanne Tillson
Howland, Peter M
Hoyer, Richard F
Hraba, Bruce C
Hraba, Patricia East
Hughes Aircraft Company
Hukari, Ronald James
Huls, Garry Steven
Humphreys, John Andrew
Hunter, Catherine Elizabeth
Hunter, James Layton
Huun, Kathleen M
Huun, Paul E
Hyatt, Jane Reynolds
Hyer, Carolyn
Hyer, Thomas Scott
Ibbotson, Shoshana Bradbury
Imsland, Albert H
Ingham, Russell E
Ingle, James D Jr
Ingle, Sara E
Inman, David B
Innes, Robert L
Intel Foundation
International Nuclear Inc
Irvin, Heidi A
Irving, John Wilson
Irving, Sue Ann Sturgis
Jackson, Kathleen Bales

Jackson, Kenneth Sands
James, Eldora Green
James, Ted E
Jarman, Clara Birchak
Jarman, Gary D
Jenck, Andrea
Jenck, Donnie Anthony
Jenkins, Kurt Jeffrey
Jenkins, Patricia Happe
Jenness, Duane Dennis
Jensen, Louisa A
Jensvold, Elizabeth Anne M
Jensvold, Martin Robert
Jepsen-Minyard, Donald Theri
Jepson-Minyard, Donna
Jessop, Dwight Raymond Jr
Jessop, Karen L
Jetton, Martin B
Jipp, Donna L
Jipp, Rodney A
John Wiley & Sons Inc
Johnson, Dale E
Johnson, Dorothy
Johnson, Earl
Johnson, Estella Jean
Johnson, Heather Palmer
Johnson, Mark Alan
Johnson, Rise J
Johnston, Derrick William
Johnston, La Rea Dennis
Johnston, Sharon Rae Miller
Jolma, Roger E
Jones, Gary Richard
Jones, Steven Michael
Jorgensen, Marjorie Sawyer
Judy, Tomassene
Justis, Gerald E
Justis, Lorraine Badurina
Kahler, Kimberly Renee
Kane, Jack T
Kane, Virginia Henkle
Kasner, Leone Letson
Kassman, Dustin Harold
Kassman, Robin Wells
Kaufer, Paul Douglas
Keenan, Julie Perry
Keenan, Michael P
Kellogg, Loren Dudley
Kellogg, Margaret A
Kelly, Deborah Stoker
Kelly, Henry Irving
Kelly, John Vincent
Kelly, Susan Jones
Kelts, Lora Ives
Kerkvliet, Joe R
Kerr, Charles William
Ketchum, Lucile Porter
Kidd, H A W
King, Barbara L O'Brien
King, Corey T
Kingsley, Daniel B
Kingsley, Lynne Spink
Kinkead, Robert Reece Jr
Kipper, Darren Michael
Kipper, Susan Fry
Kircher, Kye Lynn
Kirchhofer, Mary Bors
Kirchhofer, Victor Ray
Kirsch, Clayton Andrew
Klaus, JoAnne C
Klein, Glenn Arthur
Klein, M Lynn
Klein, Steven Andrew
Klingler, Lynda M Long
Kmart Corporation
Knapp, Georgena P Samson
Knight, Lucy J
Knight, William R
Knittel, Marjorie Claire
Knox, Jodi Lynn
Koenig, Harold
Kogan, Jenny
Kogan, Marcos
Kohlstrand, Rebecca
Kolibaba, Laura Katherine
Kolibaba, Paul J
Kondrat, Robert R
Kondrat, Vivian M
Kopczynski, Bethe Dworshak
Kopczynski, Ray
Kracke, Peter Dale
Krauter, John H
Krauter, Loyal Wright
Kressler, Margaret Manley
Krieger, Todd Richard
Krieger, Tracie
Krom, David B
Kronstad, Brian David
Kronstad, Pearl Chu
Kruse, Gordon Henry
Kudrna, Robert D
Kunz, Karen Elizabeth
Ladd, John R
Ladd, Judith Lenaway
Lam Research Corporation
Lamb, Bonney Scott
Lamb, Jay Duane
Lamb, Linda Dickman
Lamb, Richard W Jr
Lamberti, Donna Loraine Pac
Lamberti, Gary Anthony
Lance, Julie Kathleen Fergu
Lance, Kenneth Nelson Jr
Landkamer, James C
Landkamer, Nancy C
Landsberg, Arne
Lang, Charles R Jr
Lang, Theresa Lynn Haynes
Langmo, Gayle
Langmo, R Donald
Larkin, Betty Mapes
Larkin, J Melvin
Larson, Douglas G
Larson, L Fred
Laurence, Nancy Lynn
Law, Elaine M
Law, Martin G
Le Moine, Marilyn Harris
LeDoux, Marianne
LeDoux, Robert E
Ledbetter, N Marie
Lee, Edgar W
Lee, John Jung
Lehnert, Catherine
Lehnert, Harold L
Leingang, David Wayne
Leingang, Penny Galow
Lemon, Berlan
Lemon, Dorette
Leslie, Kent Richard
Lever Brothers Company
Levine, Barbara
Levine, Murray
Leyrer, E William
Leyrer, Marion Kierzek
Libby, Richard A
Lebenstein, Dee Anne
Lindland, E J
Lindland, Ronald L
Lindsay, Donald W
Lindstrom, Mark Steven
Liss, Evelyn Engel
Liss, William John
Lofgren, Barbara Stinnette
Lofgren, Everett B
Logan, Charles Allen
Loney, Selma Konick
Long, Janet C
Long, Jerry R
Loper, Guy Mitchell
Loper, Teresa Wandell
Lorenz, Kathryn Mary Mitche
Lorenz, Leo
Lorz, Harold
Lorz, Harriet VanArsdale
Lucas, Carol B
Lucas, Michael S
Ludemann, C Marie
Luehr, Charles P
Lyon, Judith Irwin
Lyon, Ralph D
Lyons, John S
Lyons, Patricia Tuthill
MacLean, Jon Bruce
MacVicar, Clarice
MacVicar, Robert
Maciolek, John A
Madden, Myrno A
Madden, Olive E
Madsen, Victor A
Mahaffey, Jay
Mahood, Richard Owen
Mainini, Jennifer
Mainini, Ronald Joseph
Maitland, James Keith
Malech, Mary Margaret Hale
Malech, Paul D
Malen, Susan Morrow
Malmstrom, James P Jr
Malmstrom, Trudy D
Mangold, Kathy A
Manners, Gary D
Manuel, Jane Bezzant
Manuel, William
Marchildon, Harriett Burger
Marchildon, Ralph B
Margosian, Richard L
Marquis, Heidi Irvin
Marquis, John Scott
Marshall, David Duane
Marshall, Kathy J
Martin, M June
Martin, Michael J
Mason, Constance Frank
Mason, Jerry A
Mason, Sherie Snuffin
Massey, Aleen Marie Winfiel
Massey, Larry L
Mather, Donald C
Mather, Linda Lee
Matlack, Bruce Hudson
Matlack, Cynthia M
Maughan, Laurel S
Maurer, Catherine Wiltshir
Maurer, Jeffrey Dea
May Department Stores Co Fdn
McAlpine, J Stuart
McAlpine, Pamela MacInnes
McBee, James Douglas
McClain, Patrick Allen
McClain, Vickie Michelle W
McDermott, Mary Ann
McDonnell, Erin Marie
McEvoy, Esther H G
McEvoy, Peter Bens
McGoffin, Kenneth C
McGreer, H Kelly

McGreer, Rosemary Janvrin
McGrew, Jack A
cKay, Michael B
cKay, Susan Scharpf
McKesson, John H
McKown, Carol Geralyn Chitko
McKown, Richard
McMillan, Dawn R
McMillan, Gilbert E
McMillan, Susanne Morgan
McMillan, William M
McNally, Kathleen Marie
Meany, Marian J
Meany, Phillippe
Mentor Graphics Foundation
Messer, Betsy B
Messer, John B
Metzger, Barbara J Hearing
Metzler, Karen Kirkendall
Metzler, Lewis L
Meyer, Joseph E
Meyer, Nancy Carroll
Michael, Carol Moe
Mickey, Todd Randal
Mico, Gregory T
Mico, Sandy Cresswell
ilbrath, Gene M
ilbrath, Mary L
Milburn, Gary S
Miles, Jacqueline Minter
Miller, Dorothy
Miller, Esther Ritzau
Miller, LeeAnne Miller
Miller, Mark Edmond
Miller, Mark T
Miller, Richard Arlen
Miller, Shannon Farley
Miller, Susan Sutherland
Milne, Constance Weaver
Milne, William Stockton
Minihan, Elaine Varker
Mittelstaedt, Denice M Stask
Miyahira, Jean Matsumura
Miyahira, Richard S
Mock, Gerald A
Mock, Ruth LGurski
Moe, Estora Ricks
Moe, Harold W
Moffett, Kelly
Moffett, Sarah Githens
Mohn, Herbert D
Mohn, Mary Jean Goosman
Mol, James R
Mol, Nancy Ellen
Molthan, Scott
Monaco, Jean M
Monaco, Philip Anthony
Monaghan, James D
Monaghan, Lorna Zielinski
Monnier, Michael Scott
Mooney, Patrick Dean
Moore, Larry W
Moore, Robert Russell
Moreland, Robert M
Morgan, Carol Anne Delaney
Morgan, Craig Carlson
Morgan, Judith Martin
Morgus, Kevin Daniel
Morray, Joseph P
Morray, Marjorie Kuh
Morrison, Cheryl
Morrison, Clinton D
Morrissey, Michael Joseph
Morrissey, Michael T
Morrissey, Patricia A
Morrissey, Penny M
Morrow, Danial Lloyd
Morrow, Karen D
Morrow, Nancy Lee Grossnick
Morrow, Robert Jon
Motonaga, George Y
Motonaga, Irene N
Motorola, Inc
Mueller, Donna Joan
Multanen, Gary B
Multanen, Susan A Harcombe
Munhall, Jean Barber
Munhall, Walter F Jr
Murakami, John D
Murarka, Ishwar Prasad
Murarka, Ragini S
Murphy, Anne Gossman
Murphy, Rochelle Mary
Musa, Byron U
Myers, Eugene Henry
Myers, Karen Lee Stillings
Myers, Paula Ruth
Naddy, Donald
Naddy, Eleanor
Nagao, Ronald Tsutomu
Nagy, Alice Louise
Narramore, Philip Neil
Nationwide Foundation
Neiman, Haidee Jan Sondin
Neiman, Robert A
Nelson, Barbara Niedermeyer
Nelson, Charles A
Nelson, Emily Johnson
Nelson, Jack A
Nelson, James William
Nelson, Lisa M
Nelson, Merton
Nelson, Robert John
Nelson, Teresa Ellen Jacobs
Nemerever, Joel C
Nemerever, Marilyn Paul
Newbern, Caroline F
Newbern, David W
Nguyen, Phuongdung Thi
Nichols, Bruce K
Nichols, Esther M
Nicholson, Elisabeth R
Nicholson, Martin Theodore
Nicklous, Martin Scott
Niebergall, A Thomas
Niebergall, Molly O'Connor
Nike, Inc
Noldge, Donald W
Noldge, Shari Konishi
Norris, James D
Norris, Joan E
Nosack, Teresa Lynn
Nosack, Thomas J
O'Brien, Margaret C
O'Connor, Carl

WITH A LITTLE HELP FROM OUR FRIENDS

Daniel Barton DeLoach recognized the importance of supporting libraries and was, during his lifetime, a generous supporter of OSU's Kerr Library. He left a bequest in his will which will be matched by the state.

Dr. DeLoach obtained a B.S. degree in 1927 in business administration from OSU. In 1932 he received his M.A. in economics from the University of California, Berkeley, and his Ph.D. in economics from that same institution in 1935. He had a distinguished career in economics and agricultural economics, serving on the faculties of OSU and the University of California. He was a Fulbright Lecturer at Kings College, University of Durham, England, and was awarded an honorary doctorate by the University of Newcastle, England, in 1964.

Dr. DeLoach always took a comprehensive view of economics. While a member of the OSU faculty he attempted to bring all economists on campus together in a working relationship. He was ahead of his time because it wasn't until 1985 that a University Graduate Faculty of Economics was established at OSU.

O'Connor, Sherry Fitzpatric
O'Dell, Douglas Brian
O'Dell, Shelee Caroline Mo
O'Donnell, Robert Paul
Obradovich, Daniel Vincent
Obradovich, Georgia C Lampr
Oden, Donna Anna Maria
Odermott, John Louis
Odlum, Laurie Bakkensen
Okubo, James H
Oldham, Denise Galey
Oldham, Gregory Paul
Olds, Kristine Sue Schatz
Olds, Steven
Oliver, Audrey Forsythe
Oliver, Beverly Withers
Olsen, Kenneth Edward
Olsen, Sandra
Olson, Barry D
Olson, RD, Greta
Olson, Joan Kline
Olson, Lloyd E
Omid, Ahmad
Omid, Marian Etessam
Oral & Maxillofacial Surgeons
Orcutt, Nancy Florence Wilso
Orr, Marjorie Parr
Osborn, Glen
Osborn, Paula Cox
Overmyer, Ann Peterson
Overmyer, Richard E Jr
Pacific Enterprises
Pacific States Equipment
Padman, Laurence
Pagersky-Roberts, Carol E
Painter, Charles E
Painter, Dorothy Ericson
Panshin, Cynthia Gill
Panshin, Daniel Alexis
Parker, Douglas Lee
Parker, Linda Fallon
Parker, Robert J
Parker, Susan Gaard
Parker, Thomas D
Parkinson, Mary Poucher
Parkinson, Michael P
Parrish, Marilyn
Parsons, Betty I
Parsons, Brock K
Parsons, F Donald
Paumier, James Orrin
Paumier, Marcia Gumpertz
Payne, Bonnie Paulsen
Payne, Gloria A Ratcliff
Payne, Tom
Peacock, Mary
Peacock, Robert L
Pease, Carter D
Pease, Kathleen Holstad
Peavy, Dorothea Wesley
Pembrook, John D
Pembrook, Patricia O'Donah
Pennix, Brian G
Pennix, Gail Black
Pereira, Cheryl T
Pereira, Clifford Brian
Perry, Thomas V
Petersen, Alexander
Petersen, Lois Pye
Peterson, Aileen L
Peterson, Craig B
Peterson, Dan
Peterson, Dianne Lynne
Peterson, Eugene K
Peterson, Jack C
Peterson, Kathryn A
Peterson, Lauri Lee Warton
Peterson, Ruth Anne
Peterson, Sharon L Clark
Peyton, Patricia Doolittle
Pfiefle, H Stewart
Pfiefle, Helen C
Phan, Hien Quoc
Phan, Thuyenquyen
Phillips, James H
Phillips, Maryann Kohnekam
Phillips, Phyllis J
Phillips, Robert L
Phillips, Thomas A
Phoenix, Kathie Allred
Phoenix, William C
Pieper, Dayle Beverly
Pilosi, Lawrence A
Plonk, Martha A
Pokorny, Gary F
Pokorny, Jean F
Poole, Robert R
Poole, Susan Hufford
Poree, Oneil A
Potter, John R
Pratt, Grahame E
Pribyl, Jacqueline
Pribyl, Steven Pearson
Price, Jay D
Prichard, William D
Pruiett, Ramon L
Pyles, Marvin R
Pynes, Julie Ann Hanna
Pynes, Scott F
Quinn, Thomas Richard
Raab, Carolyn A
Ragel, Brian Thomas
Randall, Linda K
Randall, Robert Matthew
Randolph, Robert W
Rangel, Brenda Hughes
Rangel, Tony J
Rasmussen, Barbara D Corn
Rasmussen, Frank A
Rasmussen, James Allen
Rasmussen, Joan E
Rasmussen, Nancy E
Ratliff, Christina Hsieh
Ratliff, John C
Reed, Caron A
Reed, Donald James
Reeder, Bonnie Wallace
Reeder, Harry Cromwell
Reeves, Gordon H
Reeves, Meg
Reich, Carol S Diggs
Reich, Ulrich Michael
Reichart, Robert R
Reilly, Kenneth Kazuyoshi
Reinarz, Joseph Sidney II
Reinarz, Lois Ann Kuehn
Richards, Leslie M
Richardson, Helen F
Richter, Douglas Earl
Richter, Frances W
Riedl, Helmut
Rielly, Loretta J
Righetti, Mary Ann
Righetti, Timothy L
Riley, Chester A
Riley, Roe A
Roadman, David A
Roadman, Linda
Robbe, Glen Morris
Roberts, Thomas K
Robertson, Alan B
Robertson, James David
Robertson, James M
Robertson, Rose Elaine
Robertson, Virginia Taylor
Robinson, Eugene L
Robinson, Jeanne M
Robson, Robert
Roby, Clinton Dean
Roe, Linda M
Roe, Thomas L
Roegner, Keith Eric
Rogers, David Hale
Rohm & Haas Co
Romani, Vikki
Ronfeld, Phyllis Cramer
Root, Sue Ellen
Root, Susan G
Root, Wade D
Rosenberger, Nancy
Ross, Ellen Hanson
Ross, John F
Ross, Kay Elizabeth
Rossman, Carol Anne
Rostig, Markus Heinz
Rother, Earle W
Rother, Margaret Watson
Rowley, Lucille Harwood
Ruder, Julia Lynne Link
Rusk, Cherie
Russell, David A
Russell, Lucinda
Russell, Rebecca Lynn Quant
Rust, Willard
Rutten, Mary Jo
Rutter, Alice Jones
Ryan, Michael G
Rychlick, Kenneth John
Ryman, Donna Morse
Ryman, Roger K
Sahli and Associates Insurance
Sahli, Barbara Donovan
Sahli, Kenneth G
Samsel, Kathleen L
Sanderson, Donald R
Sanderson, Nancy
Sanford, Barbara J
Sanford, Donald D
Saran, Gurdip S
Saslow, George
Saslow, Julia Amy Ipcar
Satern, Dareld R
Satern, Stella Bellingham
Saucy, Howard
Saucy, Margaret
Sauer, Marilyn F
Sauer, Richard Alan
Scarpino, Mary L
Schacht, David W
Schacht, Evelyn S
Scheel, Nancy Lillig
Scheel, Randall L
Scheeler, Carl Aman
Scheeler, Elizabeth Connell
Scheuermann, Cecilia Delve
Scheuermann, Thomas Delve
Schoblom, Eric Mauritz
Schoblom, Jo Ellen
Schroeder, Robert L
Schroeder, Susan Shedd
Schultz, Alan R
Schultz, Dennis L
Schultz, Michelle Jondrow
Schwieger, David B
Schwieger, Melissa Woods
Schwindt, Paul Louis
Scott, Thomas G
Scroggin, Daniel Todd

Scroggin, Megan A McKenzie
Scroggins, Mary B
Scroggins, Tom
Scrogin, Frank P
Scrogin, Hope M
Seedall, Ronald Orville
Seedall, Stacie Rouse
Selker, John S
Sexton, Gary Joe
Sexton, Mary Lou
Seymour, Keith M
Seymour, Linda Malstrom
Shafer, Kenneth Allen
Shaffer, Kathleen
Shaffer, Richard S
Shaull, Kenneth Bruce
Shaull, Susan
Shaw, Francis H
Shaw, James Baldwin
Shaw, Kenneth B
Shaw, Pamela Campagna
Shaw, Patricia Sears
Shearer, David L
Shearer, Martha Gaebler
Shelley, Don J
Shelley, Elva
Sherwin-Williams Foundation
Shields, Stephen Michael
Shine, Visitacion O
Shine, Ward E
Shoemaker, D Ronald
Shoemaker, Frances
Short, James H
Short, Zeta E Read
Shoulders, David
Shoulders, Suzette DeCource
Shriver, Ann L
Shuhart, Dia Ann
Shurtliff, Carmy
Shurtliff, John D
Sichling, George H
Siddens, Beth K
Siemers, Nancy Wilson
Sigismondi, Linda Ann
Sime, Christine Cannon
Sime, Terrence L
Simmons, Dale D
Simmons, Janet Foster
Simonsen, John
Simpson, LoErna Palmer
Sims, Jennifer Leigh
Sink, C W Jr
Sipe, Ann Sherburn
Sipe, Richard W
Sires, Jeffrey C
Sires, Linda R
Sisson, Edith F Voget
Sitz, Barbara Sue Wigg
Sitz, Lawrence A
Sjordal, Susan Jane
Skidmore, James R
Skidmore, Susan Smith
Skov, Kay Kindred
Skov, Randall Calvin
Skyrman, Carl H
Skyrman, Ingrid Bakken
Slate, Gailann K
Slate, Steven Craig
Smith, Anson H
Smith, Bobbie Sausen
Smith, Carol J
Smith, Courtland L
Smith, Gregory John
Smith, Jeffrey Marc
Smith, Joan
Smith, Joanne L Lee
Smith, John H
Smith, Kerry Lynn Anderson
Smith, Lawrence L
Smith, Linda Varsell
Smith, Lisa Edwards
Smith, Myron D
Smith, Nathan M
Smith, Richard H
Smith, Richard Owen
Smith, Robert Lloyd
Smith, Sylvia Irene Myers
Smith, Terry Wayne
Smith, Yvonne Hollenbeck
Smyth, David L
Smyth, Susan I
Snow, Gerald E
Snyder, Valerie Anne Heato
Sommer, Brian N
Sommer, Gay Marie Severson
Sorensen, Beverly
Sorensen, Earl T
Sorensen, Keith Earl
Sorenson, James
Sorenson, James S
Souvenir, Annette Riddle
Souvenir, Melvyn L
Sowa, Mary Kathleen
Specht, Lyle E
Specht, Sybil Kennedy
Spikes, Kristine Krebs
Spink, David Sherman
Spong, Bruce D
Spong, Kathleen Benedict
Staehely, Arthur R
Staehely, Mary Jo
Staskus, Paul William
Staten, Julie Ann Shepherd
Staten, Michael David
Staton, Maryanne Kennedy
Staton, Warren S
Stehman, Stephen Victor
Stekel, Frank D
Stekel, Shirley L Dow
Stewart, Robert Louis
Stone, Diana
Stone, Patrick F
Stopa, Ruth Lumbrick
Strub, Paul Ted
Summers, Francis L
Sumner, Craig Alan
Sumner, Julie
Sunderland, Paul
Suring, Carol L
Suring, Lowell Howard
Sutherland, Albert Jack
Sutherland, Regina M
Swan, Emily Springsteen
Swan, George W
Swanson, Dennis H
Swanson, Marcia Truax
Sweitzer, Cynthia Lee Westc
Sweitzer, David
Synon, Benjamin Michael
Synon, Susan R
Tai, Hsin-Shen
Talbot, Deborah Yamamoto
Talbot, Henry W Jr
Tatchell, Kelly George
Tatchell, Sara Patterson
Taxer, Mark Fahlen
Taylor, DeVere O
Taylor, John Edward
Taylor, Leetra J
Taylor, Margaret Yates
Taylor, Richard Evan
Taylor, Thomas J
Taylor, Virginia Elizabeth
Ted Hughes & Associates
Teerman, Stanley Carl
Teich, Cary Edward
Teich, Holly Dunham
Tektronix Foundation
Telford, Donald H
Telford, Lydette E
Thielman, Loretta Jean Robb
Thielman, Peter James
Thomas, Teresa
Thompson, Barbara Norton
Thompson, Barbara Snyder
Thompson, Bruce Wayne
Thompson, Charles S
Thompson, Charlotte Ralls
Thompson, Clarence G
Thompson, Gene N
Thompson, Irma B
Thompson, John R
Thompson, Luther B
Thompson, Marilyn Miller
Thompson, Nancy Nicol
Thompson, Richard R
Thornbery, Halbert H
Thornton, Loren E
Thornton, Margaret
Thunell, Randall Kirk
Thurber, Anita Louise
Thurber, Thomas L
Toliver, Rena F
Toll, Elden A
Tom, Tamara Mei-Yuk
Tomlinson, Candace Jean
Tran, Sausideth
Trehu, Anne M
Tremblay, Carol H
Tremblay, Victor
Tsai, Chen
Tsai, Gloria
Tubbs, Jerri Nelson
Tubbs, Steve P
Tuggle, Paul F
Turner, Christina M
Turner, Stephen
Tuttle, Patricia Kay Hanson
Tuttle, Richard Henry
Tweet, Tracy Lee
Tyus, Ober R
UPS Foundation, Inc
US Bancorp
US West Communications Fdn
Ulrich, Margaret Lewis
Ungerer, Carl Andre
Ungerer, Roberta Conard
Uited Telephone
Urban, Karl A
Urban, Robert R
Urban, S Elaine
Utt, Sean P
Vaaler, Adrian H
Van Houten, Carol Ande
Van Hyning, Jack M
Van Orden, Naola
Van Sickle, Maryann Roderi
VanBuren, Harriet Wilma
VanBuren, John A
Vance, Robert Elwood
Vanderheyden, Jon
Vanture, Paul D
Vaughan, David Michael
Venturo, Dominic Victor
Venturo, Michelle Kimberlyn
Vertregt, R L
Vertregt, Rosemary Sulliva
Vice, Daniel H

ANNUAL GIFTS

Vogel, Allan Hayes
Vogel, Laura Elizabeth Lem
Vossler, Donald A
Vossler, Marilyn Zielinski
Wadsworth, Diana Klippel
Wagner, A Newell
Wagner, Anne Ballen
Wagner, Rachel Marie Grinb
Waite, Marylynn Marple
Waite, Michael A
Waldrip, Lethra A
Walling, Christine A
Walling, Richard Charles
Wallis, Gene F
Wallis, Kristin Lise Robins
Wang, Stanley D H
Ward, Kathryn G
Ward, William Marshall
Warkentin, Benno Peter
Warkentin, Janeann
Wassam, Kathryn Richen
Watson, John W
Watson, Susan Spencer
Waymire, Edward C
Weaver, Bruce Allen
Weaver, Cheryl
Weigand, Claus Heribert
Weimar, Holly Forster
Weimar, Michael Wayne
Werner, John
Werner, Sharon
West, Darlene Alexa
West, Neil E
Western, Anne Pendergast
Western, Samuel
Westhoff, Wade James
Westmorland, Mary Reynolds
Weswig, Dorothy
Weswig, Paul H
Wetzel, Cynthia Joy
White, Gerald Joseph
White, Jane Ann
Whitehorn, Lisa Volberg
Whitehorn, Stephen
Whitmore, John Rodney
Wickwire, Dorothy Arjean
Wickwire, Lane C
Wiest, Gertrude Isensee
Willener, Henry C
Williams, Anthony James
Williams, Cindi Falkner
Williams, Jennifer Lynn Ba
Williams, Maurice W
Williams, Patricia A
Williams, Phyllis Eagy
Williams, Ralph L Jr
Williams, Ronald
Williams, Ruth Cramer
Williams, Sally Wepster
Williams, Wendy Tomlin
Williamson, Linda H Mirich
Willis, Creighton Jonathan
Wilson, Fern LaFlamme
Wilson, Ryce H
Wilson, Virginia Lee Dicken
Wilson, William G
Wimer, Gerald W
Wimer, Henrietta
Winkel, Joseph Allan
Winkel, Karen Jean Fischer
Winters, Eugene P
Winters, Leona Tix
Wise, William Nesbitt
Witalis, Shirley Anne
Withrow-Robinson, Bradford A
Withrow-Robinson, Tina M
Wocial, Mark
Wohler, Diane Bodtker
Wohler, John Andrew
Wold, Virginia Evans
Wolverton, Alice Mary
Wolverton, Jim F
Wong, Marilyn
Wood, Floyd W
Woodburn Dairy Queen
Woodcock, Erica Wagner
Woodcock, Roland P
Woodruff, Pamela A
Worth, Cynthia Renee Lambe
Wrahtz, Walter Richard
Wurster, Roland Bauer
Wyatt, Muriel Reichart
Yahna, Christopher John
Yajko, Catherine A
Yajko, John A
Yamada, Russell S
Yamada, Sylvia
Yapp, Margot Tshin Yun
Yearick, Elisabeth S
Yonker, Nicholas J
Yonker, Thea E
Yott, Kathleen Medinger
Yott, Roger A
Zale, Christine Conn
Zale, Geary P
Zaniker, Deanna M
Zaniker, Frank K
Zauner, Betty S
Zauner, Christian W
Zaworski, Priscilla C Ring
Zenor, Daniel A
Zenor, Lucinda Williamson
Zilk, Jane Elizabeth
Zilk, Keith A
Zilk, Ruth
Van Loben Sels, James Alle
van Loben Sels, Monique R
von Tempsky, Helen Troy

A Legacy for the Library

Mail to: Joseph W. Skehen, Director of Charitable Estate Planning, OSU Office of Development, Snell Hall 517, Corvallis, OR 97331.

Telephone: 800-354-7281 or 503-737-4218.

You can make a lasting contribution toward higher education by including the OSU Libraries in your estate planning. With the help of your attorney, consider adding the following to your will:

I give $_____ to the Oregon State University Foundation, Corvallis, Oregon, for the purpose of aiding the programs of the Oregon State University Libraries in a manner as may be determined by the University Librarian at Oregon State University.

Once you have completed your plans, please allow us to recognize your generosity through the Benton Hall Society. For more information about methods of giving, please direct inquiries to the OSU Libraries Development Office 503-737-7306, or return the coupon below.

✂

❑ Please contact me about a bequest to the OSU Libraries.

❑ I have included the OSU Libraries in my will.

Name _____

Address _____

_____

Phone _____ Best time to call _____

THE BENEFITS OF MEMBERSHIP

s a Friend of the OSU Libraries, you receive:
- Special circulation and stack privileges for Library materials
- A copy of the *Messenger*, the biannual Library newsletter
- Invitations to exhibits, lectures and receptions

The Friends welcome everyone interested in the continued excellence of the Oregon State University Libraries. Today, more than 4,300 Library Friends are dedicated to the support of the Library's collections and services.

INVESTING IN EXCELLENCE

Membership in the Friends of the Library is your investment in excellence. Your support enables the OSU Libraries to deliver information to students and faculty, and to individuals and businesses throughout the world. **Please invest today!**

Name _____

Address _____

City _____

State _____ Zip _____

Home Phone _____ Work Phone _____

NVESTMENT AND MEMBERSHIP LEVELS:

___ $100,000 Linus Pauling Associate
___ $ 50,000 Trysting Tree Society
___ $ 25,000 William Jasper Kerr Society
___ $ 10,000 Kidder Hall Society
___ $ 5,000 Delpha & Donald Campbell Librarian's Circle
___ $ 1,000 Benefactor
___ $500-$999 Patron
___ $250-$499 Sponsor
___ $100-$249 Supporting Friend
___ $35-$99 Friend
___ $15-$34 Student Friend

Please return your investment along with this form to:
Oregon State University Foundation
Oregon State University
Snell Hall 517
Corvallis, OR 97331-1653
Please make your check payable to:
The OSU Foundation

Please send me information about:
___ Life income opportunities.
___ Including OSU Libraries in my will.
___ Benefits of making a gift of appreciated securities.
___ Making a gift of real estate.
___ Making a gift of life insurance.

CHECK HERE

if you'd like information on the OSU Library Campaign to rebuild and expand the Kerr Library Building

(see story on page 6).

MAKE A DIFFERENCE, BE A FRIEND

- *Tell others about the Friends.*
- *Consider a gift to the Library.*
- *Consider including the library in your will.*
- *Send us names of potential members and contributors.*
- *Remember to ask if your company or organization participates in a matching gifts program.*
- *Share the Messenger with others.*
- *Pass on information about Library Friends membership in your newsletter or publications.*

FRIENDS OF THE LIBRARY
Oregon State University
Kerr Library
Corvallis, OR 97331-4502

Non-Profit Org.
U.S. Postage
PAID
Corvallis, OR
Permit No. 200

Oregon State University is an Affirmative Action Equal Opportunity Employer.

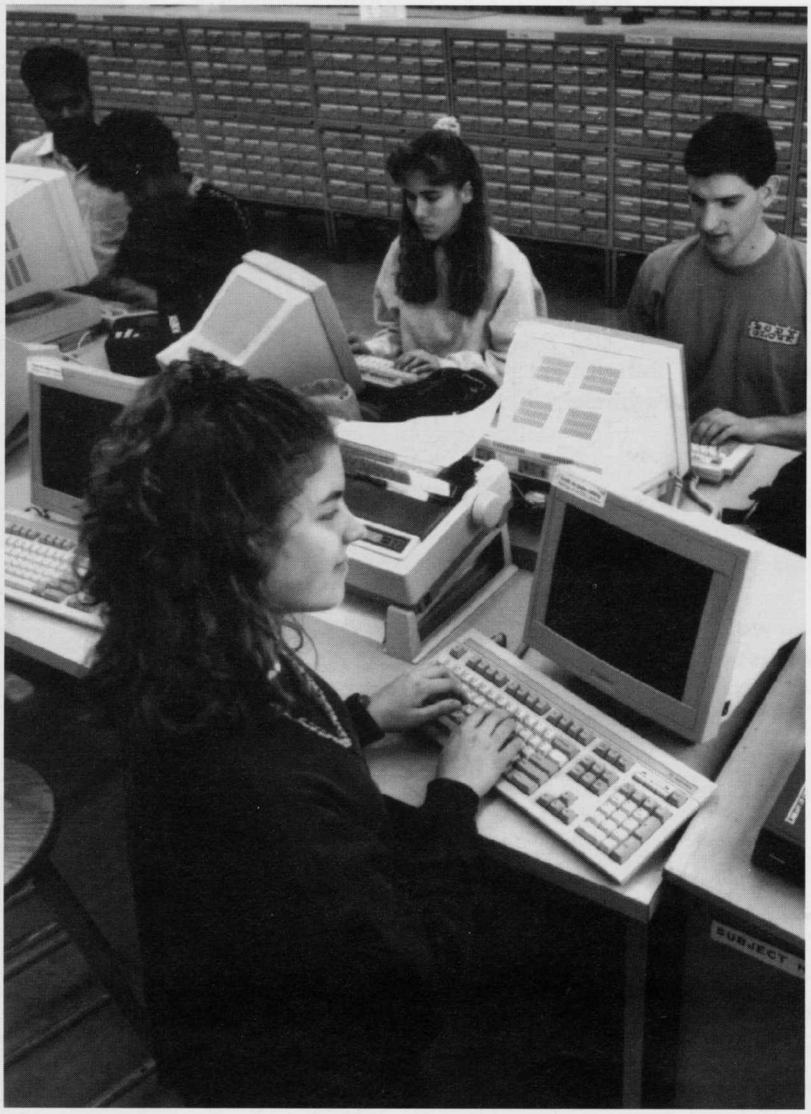

The changing library is readily shown by the heavily used on-line computer access, which has replaced the old card catalog in the rear. For more about change, see the University Librarian's column, page 2.

Printed on recyled and recyclable paper.