

AN ABSTRACT OF THE THESIS OF

David Edwin Hill for the degree Master of Science  
(Name of Student) (Degree)

in Zoology, Invertebrate presented on May 1, 1975  
(Major department)

Title: The Structure of the Central Nervous System of Jumping Spiders  
of the Genus Phidippus (Araneae: Salticidae)

Redacted for privacy

Abstract approved: Christopher S. Bayne, Assistant Professor

The central nervous system of Phidippus, while comparable to that of other spiders in most respects, is distinguished by the extraordinary development of visual processing centers, associated with the complex visually-directed behavior of these animals.

The primary neuropile of the anterior medial eyes consists of two distinct columnar synapsing regions. There is some evidence that the geometry of this structure may correspond to the arrangement of receptors in the anterior medial eyes. First-order interneurons link this primary neuropile with a less structured, massive secondary neuropile at the top of the syncerebrum.

The optic nerve fibers of each lateral eye synapse in a convoluted primary neuropile. Two distinct first order interneuron types join this neuropile to a lateral eye neuropile and the protocerebrum on one hand, and to the glomerular layer of the corpora pedunculata on the other. Each of these interneurons branches to form two separate synapsing regions in the primary neuropile.

The small optic nerve of the posterior medial eyes synapses in a

glomerular neuropile. Large interneuron fibers associated with this neuropile lead to the protocerebrum. This structure suggests a special role for information provided by the posterior medial eyes, perhaps in the regulation of diurnal activity patterns.

In the corpora pedunculata, intrinsic fibers synapse anteriorly with first-order interneurons of the lateral eyes, and form linear fibers bearing numerous synaptic glomeruli in the pedunculus. The latter is the site of extensive synapsing with extrinsic fibers.

The corpora pedunculata are considered to be secondary visual centers, quite possibly concerned with directed orientation to visual stimuli. In structure they are the analogs, rather than the homologs, of similar structures observed in annelids and in other arthropods. This distinction supports the separation of the Chelicerata from the latter groups.

The structure of the central body agrees with its accepted role as either a major association center, or as the source of complex programmed behavior.

The Structure of the Central Nervous System  
of Jumping Spiders of the Genus Phidippus  
(Araneae: Salticidae)

by

David Edwin Hill

A THESIS

submitted to

Oregon State University

in partial fulfillment of  
the requirements for the  
degree of

Master of Science

Completed April 1, 1975

Commencement June 1975

APPROVED:

Redacted for privacy

\_\_\_\_\_  
Assistant Professor of Zoology  
in charge of major

Redacted for privacy

\_\_\_\_\_  
Chairman of Department of Zoology

Redacted for privacy

\_\_\_\_\_  
Dean of Graduate School

Date thesis is presented May 1, 1975

Typed by Rose Marie Hill for David Edwin Hill

#### ACKNOWLEDGEMENTS

I would like to sincerely thank Dr. Christopher J. Bayne of the Department of Zoology for his continued cooperation, not only in the securing of materials for this study, but also in the preparation of the final thesis.

In addition, I deeply appreciate the loving devotion which my sweet and loyal wife Rose Marie has given to this endeavor.

The Jumping Spider

A spider jumped  
Upon its prey  
Thus lived to leap  
Another day

But for its young  
A life to give  
And for this end  
A life to live

(An ancient story  
not unlike that  
given to man)

This paper is dedicated  
to the jumping spiders;  
not only did they  
brighten many a sunny  
summer day (as creatures  
of the sunshine) but,  
in truth, they gave the  
most (unwillingly) to  
this enterprise.

(for Rose Marie)

## TABLE OF CONTENTS

I. Introduction.....	1
Salticid Behavior.....	8
The Araneid Central Nervous System: Historical Review..	12
II. Materials and Methods.....	15
The Capture and Rearing of <u>Phidippus</u> .....	15
Techniques.....	17
Discussion of Techniques Employed..	18
III. General Aspects of CNS Structure.....	20
Gross Anatomy.....	20
Cells of the CNS.....	40
Post-embryonic Growth.....	42
IV. The Visual Centers.....	44
Centers of the Anterior Medial Eyes.....	44
Centers of the Lateral Eyes.....	49
Centers of the Posterior Medial Eyes.....	53
The Corpora Pedunculata.....	54
V. The Central Body.....	63
VI. The Rostral Ganglion.....	65
VII. Structure of the Subesophageal Ganglia.....	67
VIII. Bibliography.....	81
Appendix I.....	88
Appendix II.....	91
Appendix III.....	93
Appendix IV.....	94

# LIST OF ILLUSTRATIONS

<u>Figure</u>		<u>Page</u>
1	Adult female <u>Phidippus rimator</u> , photograph	2
2	Dorsal view of adult female and second instar nymph <u>P. rimator</u> (Walckenaer)	4
3	Ventral view of adult female <u>P. rimator</u>	5
4	Anterior view of adult female <u>P. rimator</u>	6
5	Side view of adult female <u>P. rimator</u>	7
6	Dorsal view of the central nervous system in prosoma	21
7	Dorsal view of supraesophageal portion of the CNS	22
8	Dorsal view of the subesophageal portion of the CNS	23
9	Parasagittal section of prosoma	24
10	Sagittal section of prosoma	25
11	Parasagittal section through the prosoma of a second instar <u>P. rimator</u>	26
12	Enlargement of portion of neuronal cortex	26
13	Half-frontal section of prosoma through the posterior lateral eye	27
14	Half-frontal section of prosoma through the sucking stomach	28
15	Comparative extent of the CNS in the prosoma of second instar, fifth instar, and adult	29
16- 26	Half-horizontal sections through the prosoma of a sixth instar <u>P. johnsoni</u>	30- 38
27	Diagrammatic antero-dorsal view of the primary neuropile of the left anterior medial eye	46
28	Enlarged portion of primary neuropile of the anterior medial eye	46
29	Posterior, dorsal, and anterior views of the primary neuropile of the left anterior medial eye	47
30	Three interneuron types connecting the primary and secondary neuropiles of the anterior medial eye	47



<u>Figure</u>		<u>Page</u>
31	Golgi-Kopsch impregnation of two neurons of the left anterior medial eye	48
32	Golgi-Kopsch impregnation of an individual intrinsic interneuron of the secondary neuropile of the anterior medial eye	48
33	Contour diagram of the primary neuropile of the right posterior lateral eye	51
34	Comparable parasagittal sections through the primary neuropile of the posterior lateral eye of six <u>P. johnsoni</u>	51
35	Golgi-Kopsch impregnation of interneurons involved in the primary neuropile of the left posteral lateral eye	52
36	The pedunculate body	56
37	Golgi-Kopsch impregnation of intrinsic fibers of the right pedunculate body	57
38	Diagram of a single stalk (pedunculate body) of the <u>corpora pedunculata</u>	57
39	Golgi-Kopsch impregnation of the right pedunculate body	58
40	Golgi-Kopsch impregnation of the left pedunculate body	58
41	Summary of the visual processing system of <u>Phidippus</u>	59
42	The central body	64
43	Semi-diagrammatic horizontal views of the central body	64
44	Structure of the rostral ganglion	66
45	Golgi-Kopsch preparation showing ramification of an individual neuron of leg ganglion	66
46	Half-frontal section between ganglia of first and second legs	68
47	Sagittal section of subesophageal ganglia	68
48- 54	Serial horizontal sections of the subesophageal ganglia, photographs	70- 80

The Structure of the Central Nervous System of Jumping  
Spiders of the Genus Phidippus (Araneae: Salticidae)

I. INTRODUCTION

Within the continental United States, the genus Phidippus includes approximately 40 species, which B. J. Kaston (1972) termed "our heaviest and hairiest jumping spiders." The identical chromosome number of P. audax, P. johnsoni, and P. regius (Pinter and Walters, 1971) supports the undisputed morphological basis for the integrity of this genus.

The present work involves the study of P. johnsoni (Peckham, 1883) and P. rimator (Walckenaer, 1837). Identification of the spiders was based upon Peckham and Peckham (1909; the most recent revision of the genus) and Kaston (1972). This identification was confirmed by Lawrence J. Pinter. A complete synonymy for the spiders is available in Bonnet (1945-1962), under the headings of P. formosus and P. johnsoni for the former, and likewise under the dual headings of P. clarus and P. rimator for the latter species.

In light of continuing interest in the visually directed behavior of jumping spiders, it is surprising that little information is available in regard to the structure of the salticid central nervous system (CNS); the present work is intended to deal with this gap in our knowledge.



Figure 1. Adult female Phidippus rimator (Walckenaer), collected in the vicinity of Corvallis, Oregon. The prosoma of this jumping spider is oriented toward the camera, to facilitate scanning with the large anterior median eyes; moments later the spider jumped onto the lens of the camera. The apparent "psyche" of these spiders is communicated to visually oriented humans by the great amount of time devoted to the collection and processing (evaluation) of visual information.

Figures 2- 5. Four views of adult female Phidippus  
rimator (Walckenaer) drawn to scale with camera lucida.

Figure 2. Dorsal view of adult female and second instar nymph. Despite its comparatively small size, the second instar spider is quite capable of supporting itself; the central nervous system of the nymph (see fig. 16) is roughly one-half the size (in linear dimensions) of the adult CNS.

Figure 3. Ventral view. The large spines of the tibia and metatarsus of the first two legs are used in the capture of prey. Each tarsus bears two claws and a tuft or foot-pad of many adhesive hairs, granting the spider a secure foothold on smooth vertical surfaces. The characteristic pattern on the underside of the opisthosoma distinguishes the young nymphs of this species from those of P. johnsoni.

Figure 4. Anterior view. The chelicerae are iridescent green. The large pair of anterior medial eyes and the three pairs of lateral eyes (including the diminutive posterior medial eyes) are evident.

Figure 5. Lateral view. The large posterior lateral eyes extend the peripheral vision of the jumping spider considerably, by their situation at the rear of an "optic quadrangle" of the antero-dorsal carapace; the function of the small posterior medial eyes (near the anterior lateral eyes in Phidippus) is doubtful in this regard, as their field of vision is obscured by numerous hairs. Nonetheless, the fact that these small eyes are retained by all salticids is significant. A number of trichobothria are shown in this view.

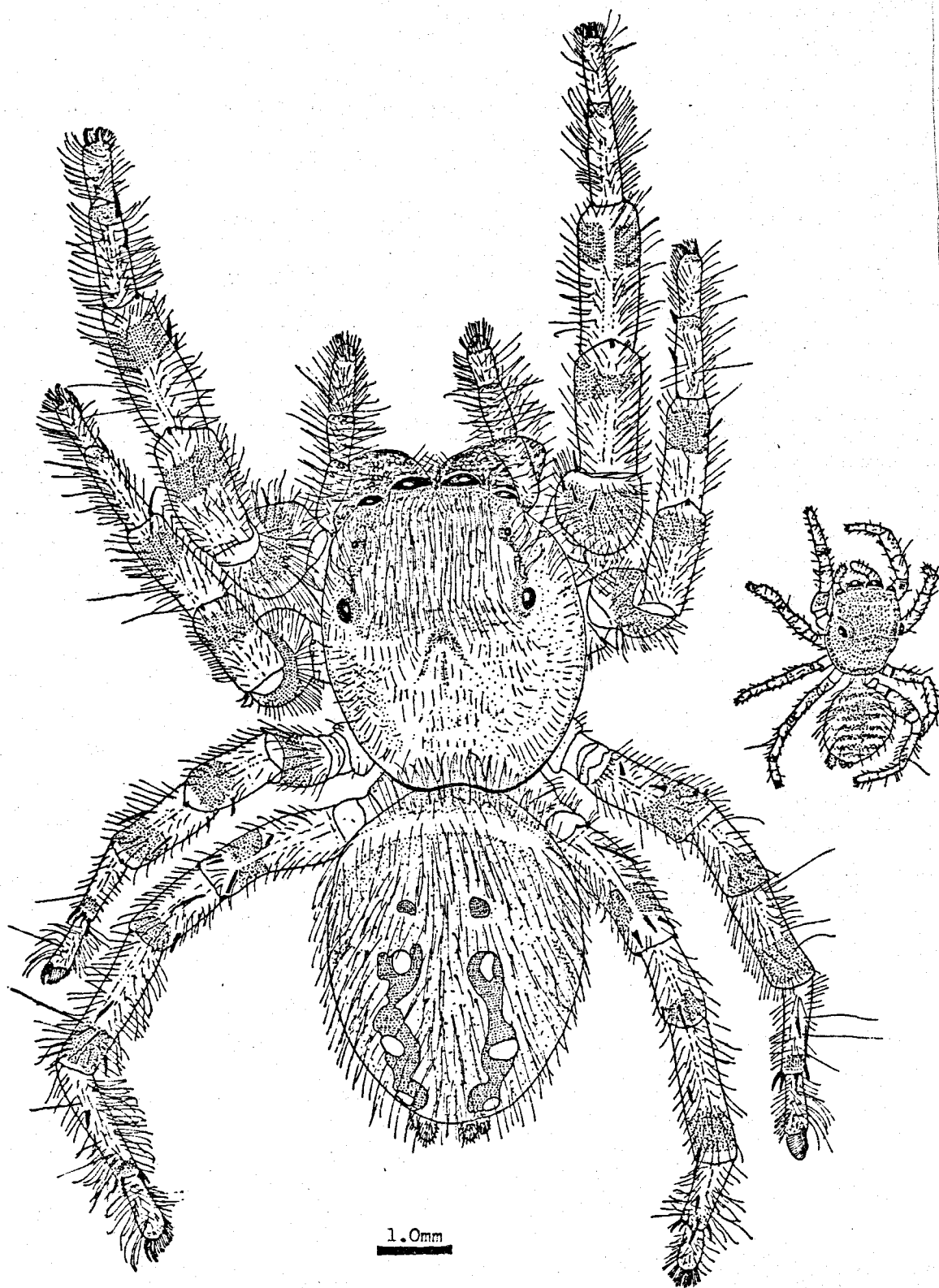

Figure 2.

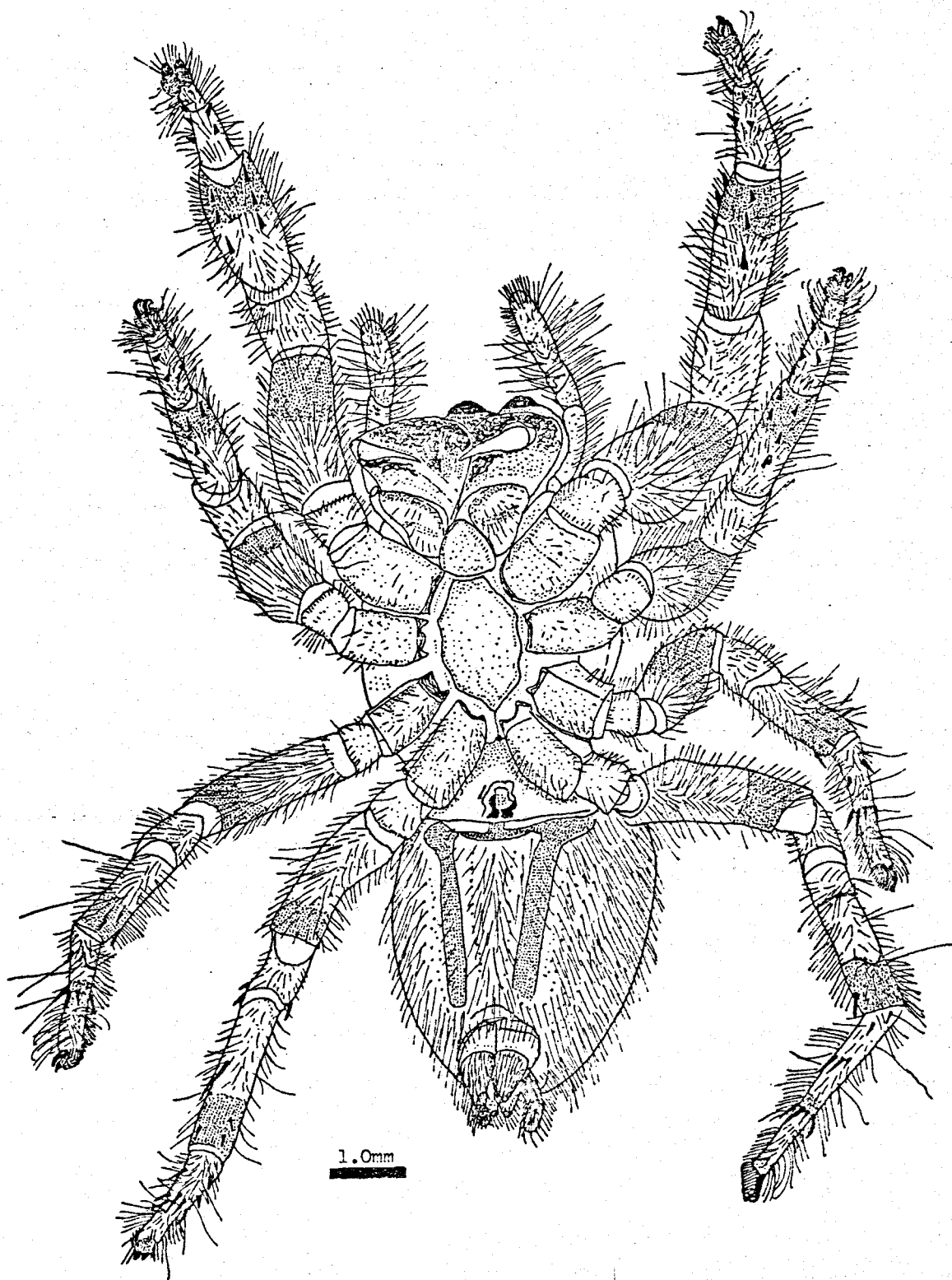
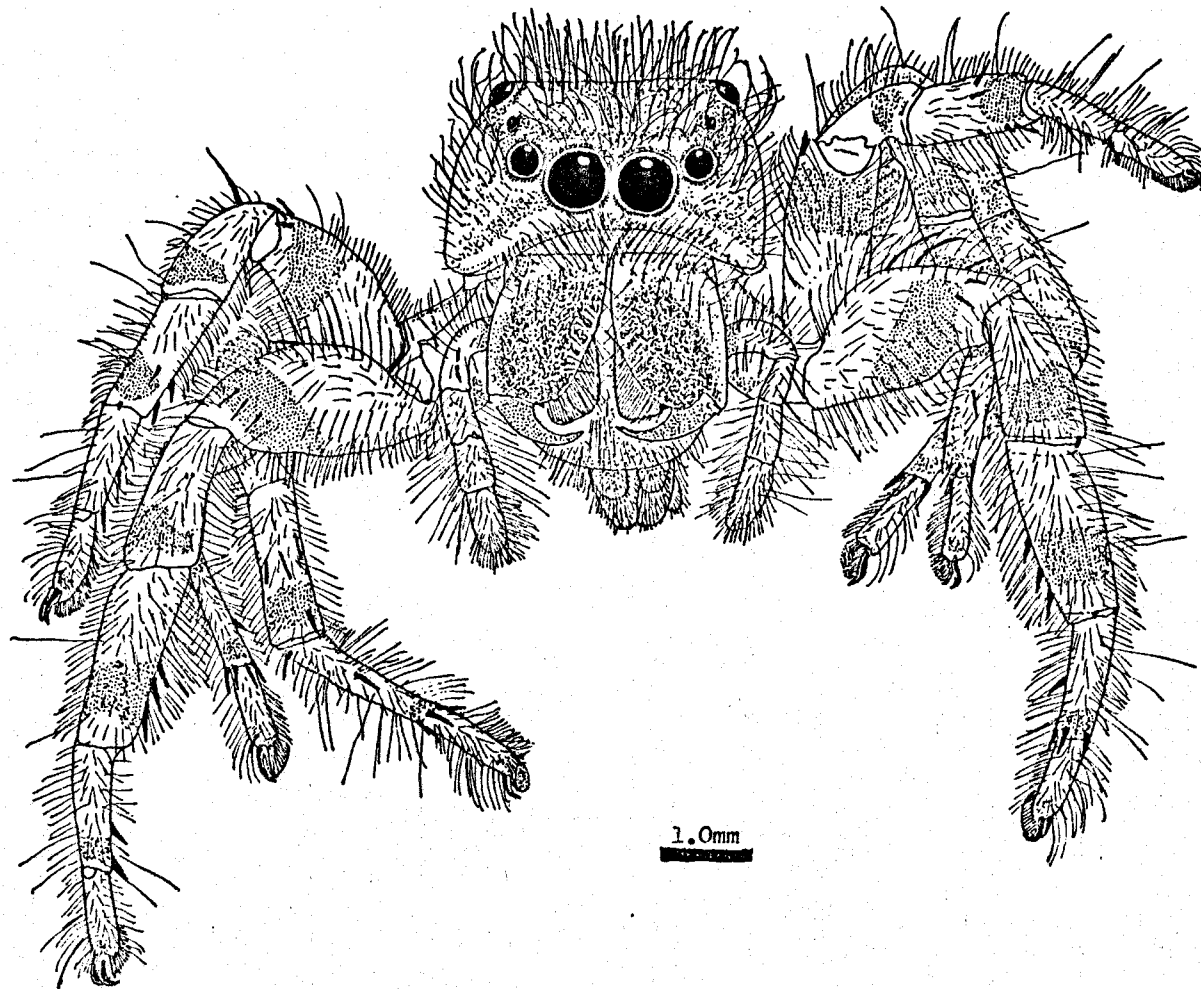

Figure 3.



1.0mm

Figure 4.

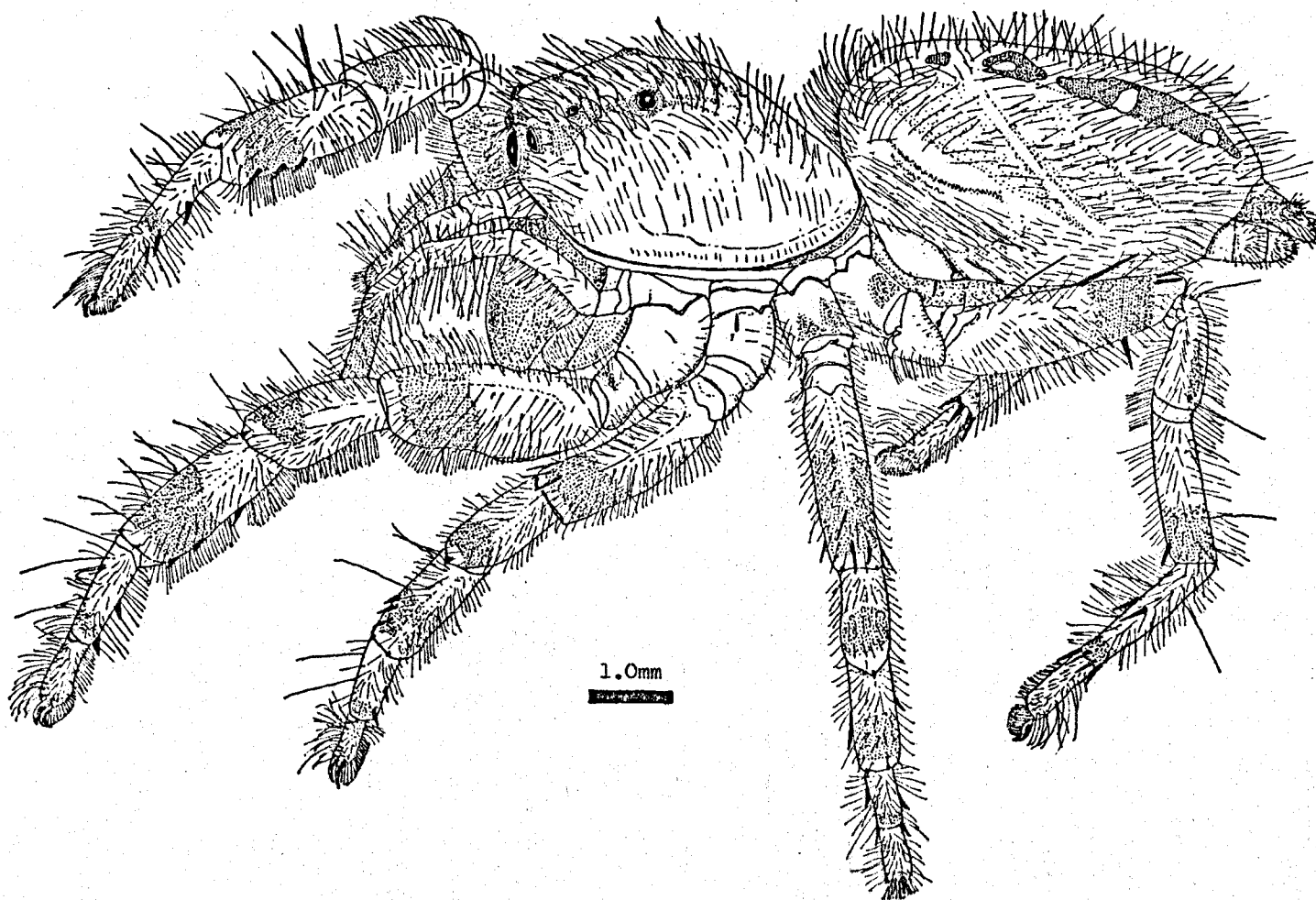

Figure 5.



### Salticid Behavior

Behavior and structure are two facets of the same phenomenon. Certainly an understanding of behavior must precede any intelligent interpretation of nervous function based upon structural evidence.

Salticid psychology has attracted a number of investigators in recent years (Drees, 1952; Dzimirski, 1959; Precht, 1952). Precht and Freytag (1958) were concerned with the effect of internal states upon behavior. This line of inquiry was pursued by Gardner (1964, 1965, 1966) in her studies of Phidippus. Gardner delimited intrinsic and extrinsic factors affecting behavior, and advanced the drive-level hypothesis in explaining the sequence of activities involved in predatory behavior. According to this hypothesis, a new or continued stimulus is required to initiate each succeeding activity of the behavioral sequence. Gardner (1966) dealt with "hunger" or food deprivation as an intrinsic factor.

Although Witt, Reed and Peakall (1968) termed the orb-weaver "an animal of simple capacities," the behavioral repertoire of spiders is in reality quite complex. Hollis and Branson (1964) tried to list the discrete activities of P. audax. In Table I this list is expanded, although it is by no means completed, to illustrate the behavioral capacity of these jumping spiders. Discrete "behaviors" are classified as programs, or larger sequences involving many individual activities, and as activities. Thus the program of brood-sac construction involves the activities of attachment disk formation, silk release, prosomal and opisthosomal movement, and evaluation, among others. The

TABLE I. THE BEHAVIOR OF PHIDIPPUS

Although no enduring distinction can be made between a program and an activity, in the sense that each activity could be considered as a program or coordinated sequence of behaviors in itself, there is nevertheless some justification for attempting such a distinction. Each of the programs listed here represents a definitive portion of the behavioral repertoire, involving many specific activities in an overriding objective essential for the survival of the species. The list of specific activities is presented as an illustration of the remarkable abilities of jumping spiders. Both lists are based upon the author's personal observations.

#### Programs

First and second instars: Gregarious behavior in brood-sac.  
 Second instar to adult (general activities): Resting-sac construction and repair; daily rest; prolonged (seasonal) inactivity; travel or search for prey, water, or shelter; predation sequence.  
 Nymphs: Molting-sac construction and molting activity or inactivity.  
 Adult males (short-lived): Sperm-web construction and pedipalp charging; courtship display and mating sequence; cohabitation with female (observed in P. rimator in the field).  
 Adult females: Reception of male and mating; cohabitation with male, brood-sac construction and egg deposition; brooding eggs and young.

#### Activities

Sensory: Visual evaluation of prey or environs; orientation of the prosoma for view with anterior medial eyes; testing tension of dragline or balloon silk with legs; search for water with first legs (new observation).  
 Locomotory: Running or walking forward, backward, sideways; turning; jumping; ballooning; descending by release of silk dragline; climbing dragline with first two pairs of legs (very rapid).  
 Handling silk: (The spinnerets are quite agile) Formation of attachment disk; release and positioning of silk in construction; dragline release; opening and closing sac entrances.  
 Grooming: Wiping appendages against substrate; grooming legs and pedipalps with chelicerae; cleaning eyes with pedipalps.  
 Predatory: Following and stalking prey; jumping and grasping prey; injecting venom and feeding.  
 Other activities: Threat behavior (raising prosoma and first legs in jerking thrusts) directed toward other spiders and insects; evasive activity and hiding; drinking water from tarsal hairs and substrate; pedipalp vibration; holding opisthosoma high in air either to dry or to avoid a wet surface; vibration of resting-sac of mate with first legs.

specific sequence of activities is subject to constant sensory feedback, or evaluation. Periods of activity appear to be interrupted by "sensory interludes."

The best summary of variations in the visual sexual display of male salticids is provided by Crane (1949). Bristowe (1971) gives a lively account of this sexual display. Kaston (1936) stresses the importance of visual information provided by this display in P. clarus (rimator), P. audax, and P. purpuratus; in Phidippus the visual effect of the elevated carapace and forelegs is enhanced by the iridescence of the chelicerae.

In jumping spiders, vision is of primary importance. Heil (1936) investigated the tactile and chemical senses of salticids, as well as vision. Phidippus is equipped with vibration-sensory trichobothria (Walcott, 1969), sensory hairs of uncertain capacity, and lyriform (slit-sense) organs which serve as mechanoreceptors of cuticular stress (Kaston, 1935; Pringle, 1955), in addition to its extraordinary eyes. Vision figures most prominently in the distinctive behavior of these spiders, nonetheless.

In a recent series of papers M. F. Land (1969a, 1969b, 1971, 1972a, 1972b) dealt with the nature of salticid vision. The large tubular anterior medial eyes (AME) are moved by six pairs of singly innervated oculo-motor muscles. Land described four patterns of activity involving the translation (lateral displacement) and rotation of these eyes: spontaneous activity, saccades (centering), tracking (following an object), and scanning. The scanning, Land suggests, is linked to evaluation of the line contours of a stationary stimulus; his interpretation of the nature of perception involved, as the

differentiation between a potential mate and potential prey, is without doubt simplistic.

Land (1971) also studied the peripheral vision afforded by the lateral eyes. When a moving object enters the field of vision of the lateral eyes, the salticid turns and orients the prosoma to allow evaluation by the AME. The opisthosoma does not move until the AME have begun this evaluation (Lahue, 1973). Land demonstrated that the spiders do not need to follow an object with their eyes in order to orient, and in addition (Land, 1972b) suggested that the lateral eye receiving the stimulus has control over the number of turning steps involved.

In general, learning phenomena in spiders have been ignored. Lahue (1973) reviews the literature in this area, and more specifically mentions habituation to visual stimuli observed in Salticus. Leguelte (1969) dealt with the short-term memory of orb-weavers in regard to web orientation, without any outstanding results.

Still, there is a great deal of evidence for learning in spiders. Phidippus in petri dishes come to associate the opening of the dishes with the introduction of food, and will jump on dead flies in response to this stimulus. Phidippus dwelling in an open field venture out from their resting sacs in pursuit of prey on sunny days, and somehow manage to return in the evening. Some recognition of local plants and terrain seems necessary.

In summary, each activity of the jumping spider involves a complex interplay between internal states (or programs) and the external environment as mediated by the senses. In considering the integration of

information and response required for a single activity, such as jumping, one may appreciate the functional significance of the extreme fusion of neuromeres in the spider CNS. In order to jump, the spider must first evaluate the nature and distance of the target accurately (not necessarily prey), secure an attachment disk with the spinnerets, form and hold a running line, and raise the internal prosomal fluid pressure by means of a series of segmental muscles (Parry and Brown, 1959; Wilson 1971). At this time the pedipalps are moved up and down rhythmically. At the time of the jump, flexors of the hind legs must suddenly relax (simultaneously on both sides of the body), the valves holding the running line must release to allow the flow of silk (Wilson, 1969), and all of the appendages, including chelicerae, must prepare either to receive the new substrate, or to seize the prey in a suitable location. All of these events must occur simultaneously, within the span of a few seconds.

#### The Araneid Central Nervous System: Historical Review

Saint Remy (1890) began the study of the spider CNS with his description of the "brain" of representatives of a series of labidognath families. He noted the great variability in development of visual centers, and provided excellent drawings, but was greatly limited by a lack of specific nerve stains.

Hanstrom (1921, 1935) continued the study of the spider "brain," applying the Golgi technique to this task. In spite of the limited scale of his studies in this area, his works are the basis of most of our current knowledge of the spider syncerebrum. Hanstrom accepted the

homology of structures of the spider brain with similar structures found in crustaceans and insects (allowing for the loss of the deutocerebrum in chelicerates). This may have been ill-advised, particularly if the arthropods form a polyphyletic group as suggested by Anderson (1973). This apparent homology of spiders and insects persists in current literature (Babu, 1965; Bullock and Horridge, 1965; Firstman, 1954; Legendre, 1959).

Hanstrom (1935) also presented a simplified outline of four basic categories of araneid brain, classified according to differential development of the visual centers: Attid (Salticid), Sparassid, Argiopid, and Agalenid types. Meier later (1967) pointed out the flaws of this over-simplified scheme, as well as its lack of phylogenetic significance.

More recently, a number of separate workers have provided substantial accounts of the araneid CNS. The work of Legendre (1959) is a most valuable synthesis of available information, including a study of the development of Tegenaria and Dolomedes. Legendre reviews many earlier concepts, particularly in regard to the segmentation of the anterior region. Babu (1965) deals with a series of arachnids, and more specifically the theraphosid Poecilotheria, in an attempt to trace the major fiber tracts in reduced silver preparations. Meier (1967) provides an accurate although limited study of the araneid CNS, including a valuable, and critical, discussion.

Several inferior studies of the spider brain (Satija and Grewal, 1970; Satija, Sharma and Dhir, 1969; Satija and Sohal, 1962) are also available.

Gabe (1954), Kuhne (1959), and Babu (1973) describe neurosecretory cells as well as a retrocerebral neuroendocrine complex linked to the CNS. This work is based solely on histochemical evidence, essentially as afforded by paraldehyde-fuchsin staining.

A number of excellent reviews are available. Millot (1949) provides the best existing account of araneid biology, although information on the CNS is limited. Bullock and Horridge (1965) recount earlier information, and provide a useful bibliography. Legendre (1965) gives a comprehensive account of recent literature dealing with the morphology and development of spiders. A complete list of work published prior to 1939 is available in Bonnet (1945-1962).

## II. MATERIALS AND METHODS

### The Capture and Rearing of Phidippus

Crane (1948) outlined the most useful techniques for locating salticid spiders - visual search, and shaking vegetation over a ground cloth. The grass-sweep net serves as a useful modification of the latter technique for the capture of Phidippus rimator.

P. rimator is an inhabitant of many open, undisturbed, and well-drained fields in the vicinity of Corvallis, Oregon. The distinctive males mature in early July, while the females mature two weeks later in the subsequent instar. During the mating period in July the spiders are easily located in resting-sacs at the top of field plants. Later, in August and September (when no males are to be found), the characteristic brood-sacs, each tended by a single female, may be seen on the flowering heads of field plants. Snetsinger (1955) gives a good account of the life history of P. rimator, as well as P. audax which, at least in a temporal sense (both mature in early spring) replaces P. johnsoni in the eastern United States.

P. johnsoni is more difficult to locate in this area, as these spiders generally live on or near the ground. Most individuals were secured by visual search in areas where rock or concrete provide suitable refuge; this species is much less able to cope with water than is P. rimator. P. johnsoni, unlike P. rimator, makes use of the crevices afforded by human habitation. Mature males appear by early May, and brooding begins in June. After a single mating, the females may rear a succession of broods during the summer.



Both species mated readily in captivity; emerging broods were separated into individual 100mm plastic petri dishes at the second instar and were fed vestigial winged fruit flies (Drosophila melanogaster) at least twice a week. A small piece of household sponge was placed in each of the dishes to provide drinking water; as noted by Crane (1948), such water is essential to salticids in captivity. Much of the mortality associated with the molting of jumping spiders (Horner and Starks, 1972) could probably be avoided by careful maintenance of the water supply. In addition, one must never disturb spiders either in the process of molting, or in preparation for a molt. Dishes should be cleaned or replaced by a clean dish several times a month (more often for larger spiders). With careful attention to this procedure, it should be possible to rear fully four-fifths of the second instars to maturity.

With regular feeding, molting occurs at three to four week intervals for spiders reared at room temperature. P. johnsoni mature in the eighth-ninth instars, while P. rimator will mature as early as the fifth-sixth instars in captivity. There is some indication, but no conclusive proof, that this early maturation is the result of a long photoperiod, although diet and temperature may be contributing factors. An excellent discussion of variation in the number of molts required to attain maturity in spiders is available in Levy (1970).

Gardner (1967) and Bailey (1968) give additional information on the life cycle of Phidippus. Inasmuch as Russell (1970) reports the painful lesions and swelling which accompany the bite of P. johnsoni, one might exercise some caution in the handling of these spiders. In

most situations, however, they have no cause or tendency to bite humans.

### Techniques

Prior to all operations, the spiders were anesthetized with CO<sub>2</sub> gas released from sublimating dry ice. Opisthosoma, legs, pedipalps and chelicerae were detached from the prosoma immediately before its immersion in the fixative.

For topographical studies, spiders of various ages were fixed in Bouin-Duboscq (alcoholic Bouin's) fixative (Humason, 1972) for at least 24 hours, followed by a wash and storage in 70% ethanol. Dioxane dehydration was followed by Paraplast (Sherwood Medical Industries, Inc.) embedding. The staining of 10µm sections followed Gurr's (1956) modifications of the Masson trichrome stain as given in Humason (1972), with the use of Harris' hematoxylin and the substitution of orange G for ponceau de xylydine.

For reduced silver impregnation, the Holmes' reduced silver method as modified by Blest (1961) and outlined by Weiss (1972) was utilized. The procedure, outlined in some detail in Appendix II, involves fixation with Bodian's fixative no. 2 and a terpeneol dehydration.

A modification of the Golgi-Kopsch method given by Colonnier (1964) was employed. Each prosoma was embedded in soft Epon according to procedures given by Luft (1961), and sectioned at 80µm, with a sharp steel knife set in an ordinary desk microtome. The details of this procedure are given in Appendix III.

Several groups of second instar spiders were fixed in 2% glutaraldehyde and 1% osmium tetroxide after Eakin and Brandenburger

(1971). The prosomata were embedded in either Araldite or Epon following procedures given by Dawes (1971) and Luft (1961). The details of fixation and embedding are in Appendix IV. The prosomata were subsequently sectioned at 0.5-5.0µm with the Porter-Blum Ultramicrotome and stained with toluidine blue according to Humason (1972).

All serial sections were essentially either frontal (perpendicular to the sternum and parallel to the face), horizontal (roughly parallel to both the sternum and optic quadrangle at the top of the prosoma), or parasagittal. A few oblique sections were used.

Paraplast sections were arranged on subbed slides (Boyd, 1955) treated with Mayer's albumen fixative according to Humason (1972). The details are given in Appendix II.

All sections were mounted under cover glass with Permount (Fisher Scientific Co.).

Drawings were prepared with the assistance of a Wild camera lucida.

#### Discussion of Techniques Employed

The excessive hardening of cuticle was avoided by the use of dioxane and terpeneol as substitutes for ethanol dehydration. Nonetheless a certain degree of separation of cuticle is inevitable. The appendages are removed to facilitate penetration by fixatives and embedding media.

As noted by Humason (1972), this Masson trichrome stain allows excellent control at all stages. It gives excellent and aesthetic definition of most tissue, and connective tissue in particular, with intense nuclear staining, although it cannot stain nerve fibers.

The reduced silver technique outlined by Weiss (1972) yields excellent results with Phidippus, although there is some variation in the quality of individual preparations. Pearson (1971) rightfully noted the virtual impossibility of tracing the ramifications of an individual nerve by means of such non-selective silver methods for serial sections. One should remain skeptical of conclusions based solely upon serial tracing of the fiber tracts revealed with this technique. Still, the reduced silver techniques are indispensable for their ability to reveal nervous structures in their entirety.

The enigmatically selective Golgi techniques are the best means in a study of individual neurons within the central nervous system, as they are capable of revealing the entirety of a neuron in three-dimensional space. The combination of Golgi and non-selective silver stains is very useful in a structural study of this sort. The selective nature of Golgi impregnation is a great advantage, but is also the greatest disadvantage of the method. One must rely greatly upon chance for the most definitive results, and neurons are often incompletely stained.

The shrinkage associated with conventional fixation and embedding can be avoided by glutaraldehyde-osmium tetroxide fixation and epoxy embedding, but the small size of tissue blocks required by this technique is a distinct disadvantage. In addition, the staining methods available for paraffin sections cannot be applied to plastic sections.

### III. GENERAL ASPECTS OF CNS STRUCTURE

#### Gross Anatomy

This study has not revealed any significant differences in the structure of the central nervous system of the two species of Phidippus.

As shown in Figs. 6-8 the central nervous system of Phidippus, like that of other spiders, consists of a highly fused mass of nervous tissue, derived from a series of segmental ganglia, and situated in the prosoma around a rigid esophageal tube leading to the sucking stomach (fig. 10). The somata of unipolar neurons forming this mass are situated in a peripheral cortex, distinct from the central fiber mass (figs. 9 & 12). These somata are found in greatest numbers at the bottom of the subesophageal ganglia, in front of the nervous mass, and above the supraesophageal portion of the CNS.

The inner fiber portion and outer cortex of the nervous mass are separated and collectively enclosed by a single layer of flattened cells comprising the neurilemma. This thin neurilemma is typical of labidognaths (Saint Remy, 1890; Legendre, 1959), whereas a much thicker multi-layered neurilemma capsule is found in orthognath spiders (Babu, 1965; Legendre, 1961). The neurilemma surrounds nerves leading from the CNS, and forms the lining of a series of dorso-ventral "blood vessels" penetrating the subesophageal CNS in a sagittal plane. Tracheoles leading from the spiracle anterior to the spinnerets also pass through the CNS in these blood vessels (fig. 10).

In front of the CNS is situated a curious group of loosely attached binucleate nephrocytes and small endocrine cells (fig. 10), which

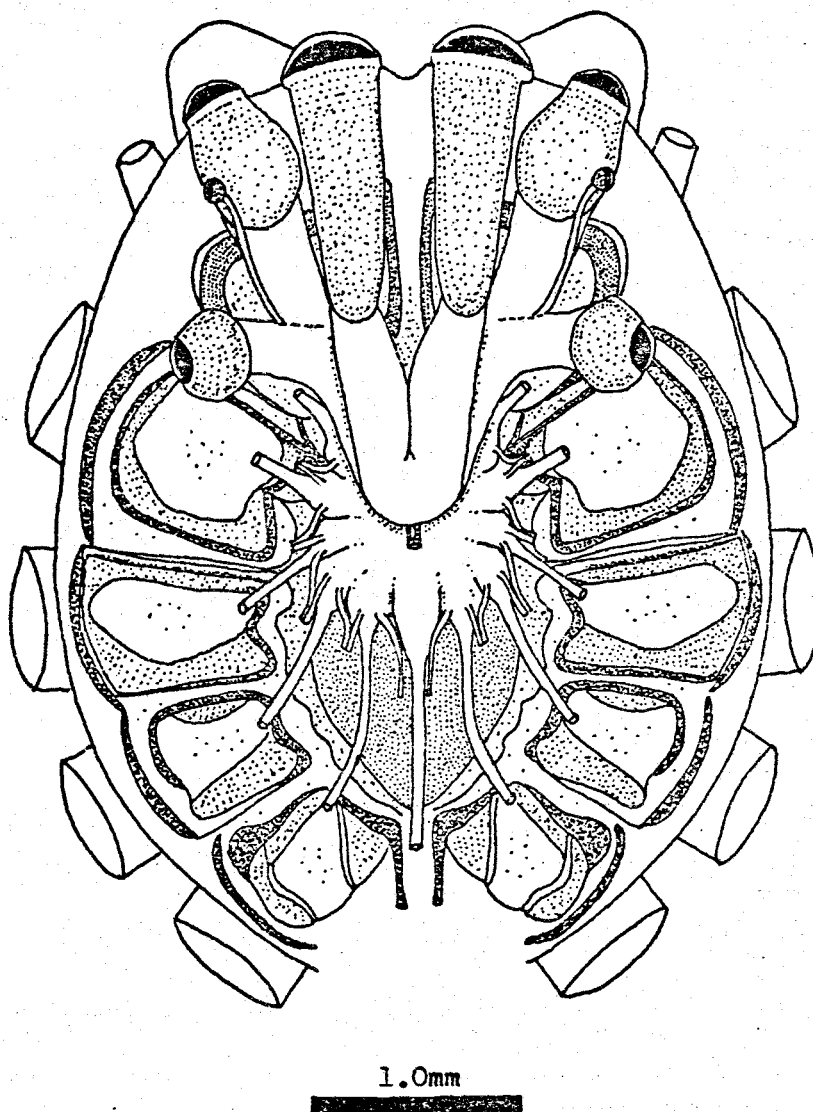

Figure 6. Dorsal view of the central nervous system in the prosoma of adult female Phidippus rimator. Based upon photographs of dissection. In the adult, the subesophageal ganglia lie above midgut diverticula of the anterior sternum. The supraesophageal portion is characterized by the large and separate optic nerves. For interpretation of structures, refer to figures 7 and 8.

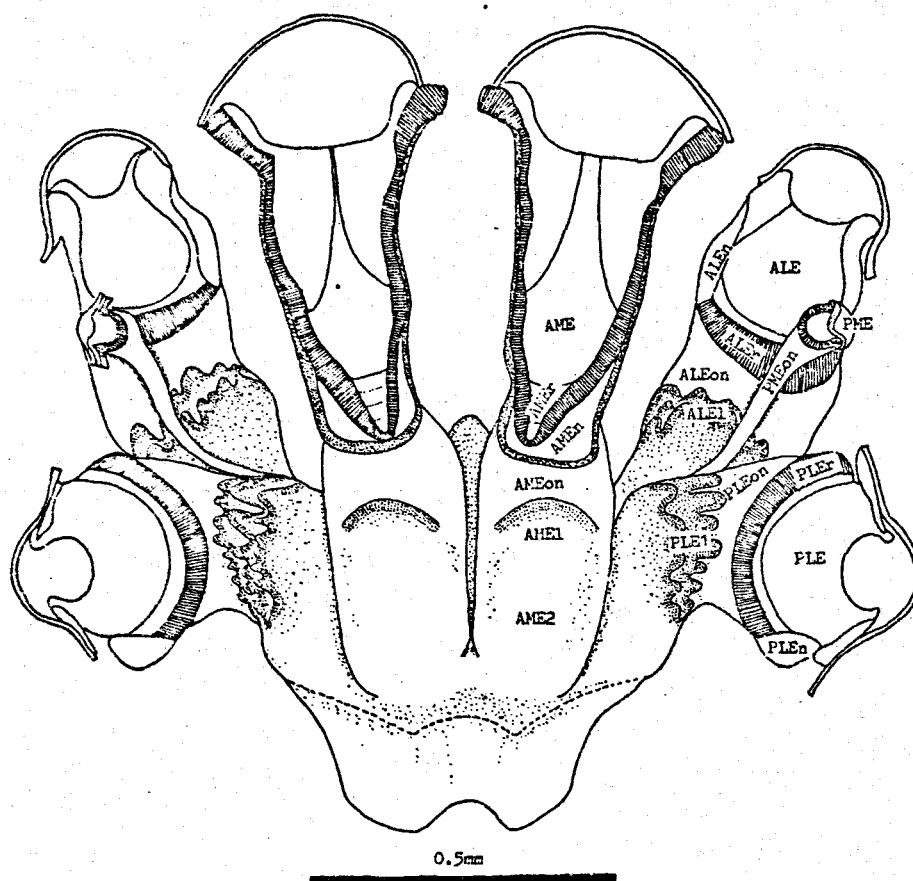

Figure 7. Dorsal view of supraesophageal portion of the CNS of a fifth instar Phidippus rimator. Sections of the eight eyes are shown. The predominance of visual input is obvious. The optic nerves (PMEon) of the small posterior medial eyes (PME) run to glomeruli near the primary neuropile (PLE1) of the posterior lateral eyes (PLE). The primary (AME1) and secondary (AME2) neuropiles of the anterior medial eyes (AME) are situated at the top of the "brain" or syncerebrum. Refer to appendix I for interpretation of other symbols.

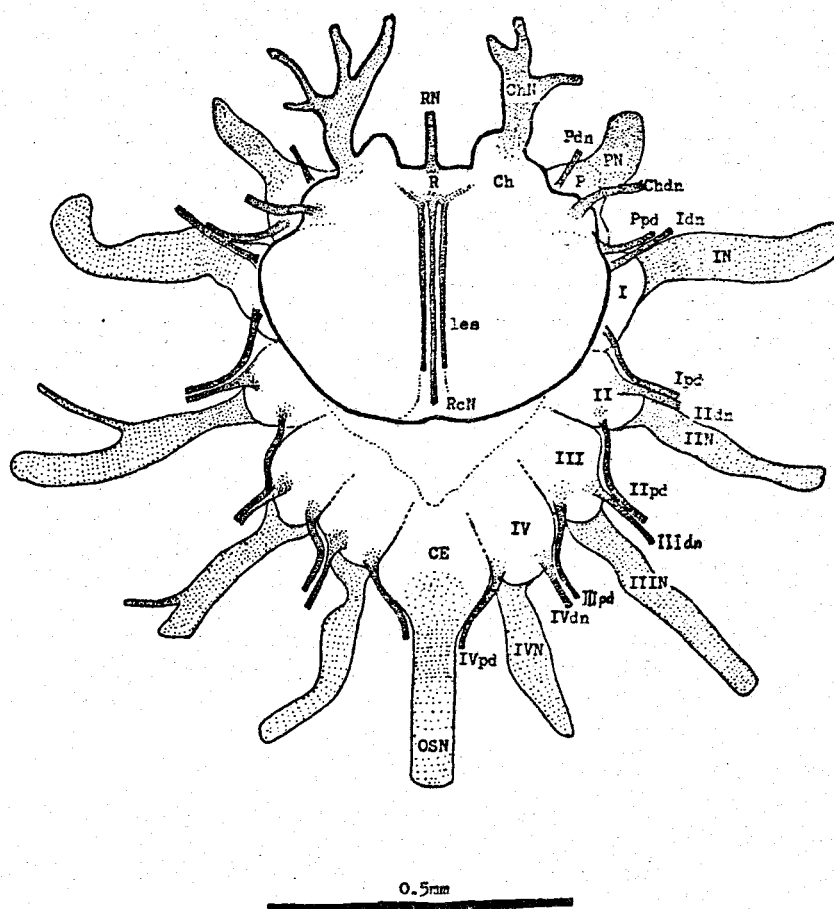

Figure 8. Dorsal view of the subesophageal portion of the CNS of a fifth instar Phidippus rimator, including the supraesophageal cheliceral and rostral ganglia. The major nerves are shown. Each of the leg ganglia sends forth a small dorsal (dn) and a small postero-dorsal (pd) nerve; the latter joins the dorsal nerve of the ganglion immediately to the rear. The opisthosomal ganglia are fused to form the cauda equina (CE); the segmental opisthosomal nerves depart the CNS as a composite opisthosomal nerve (OSN). For interpretation of other features, refer to appendix I.



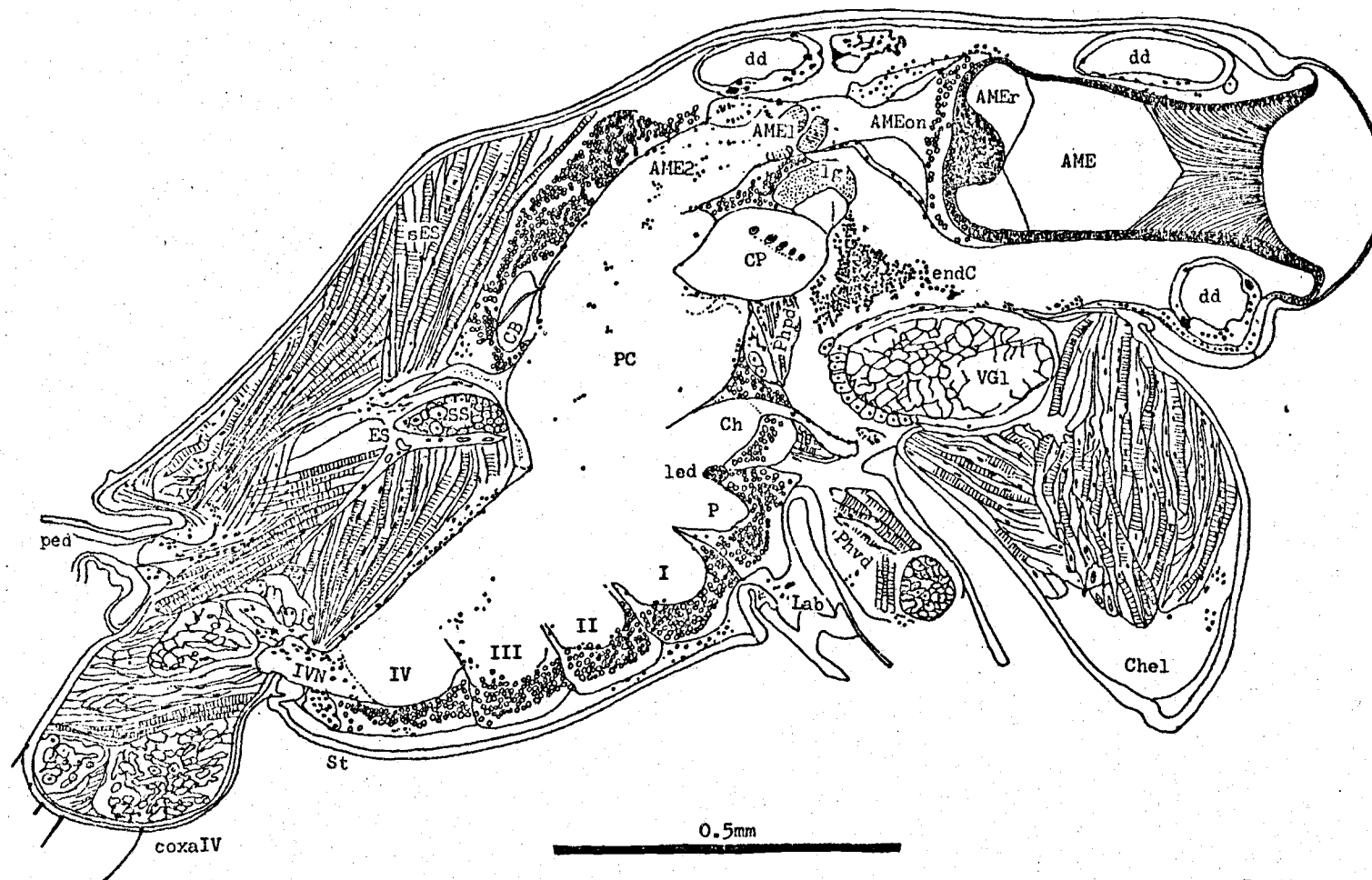

Figure 9. Parasagittal section of prosoma, fifth instar *Phidippus rimator*. Camera lucida drawing of preparation stained with Masson's trichrome. The neuropile and tracts of the CNS are isolated from the cortex of cell bodies by neurilemma. The lateral esophageal dilator (led) separates the cheliceral (Ch) and pedipalpal (P) ganglia. For interpretation of other features, refer to appendix I.

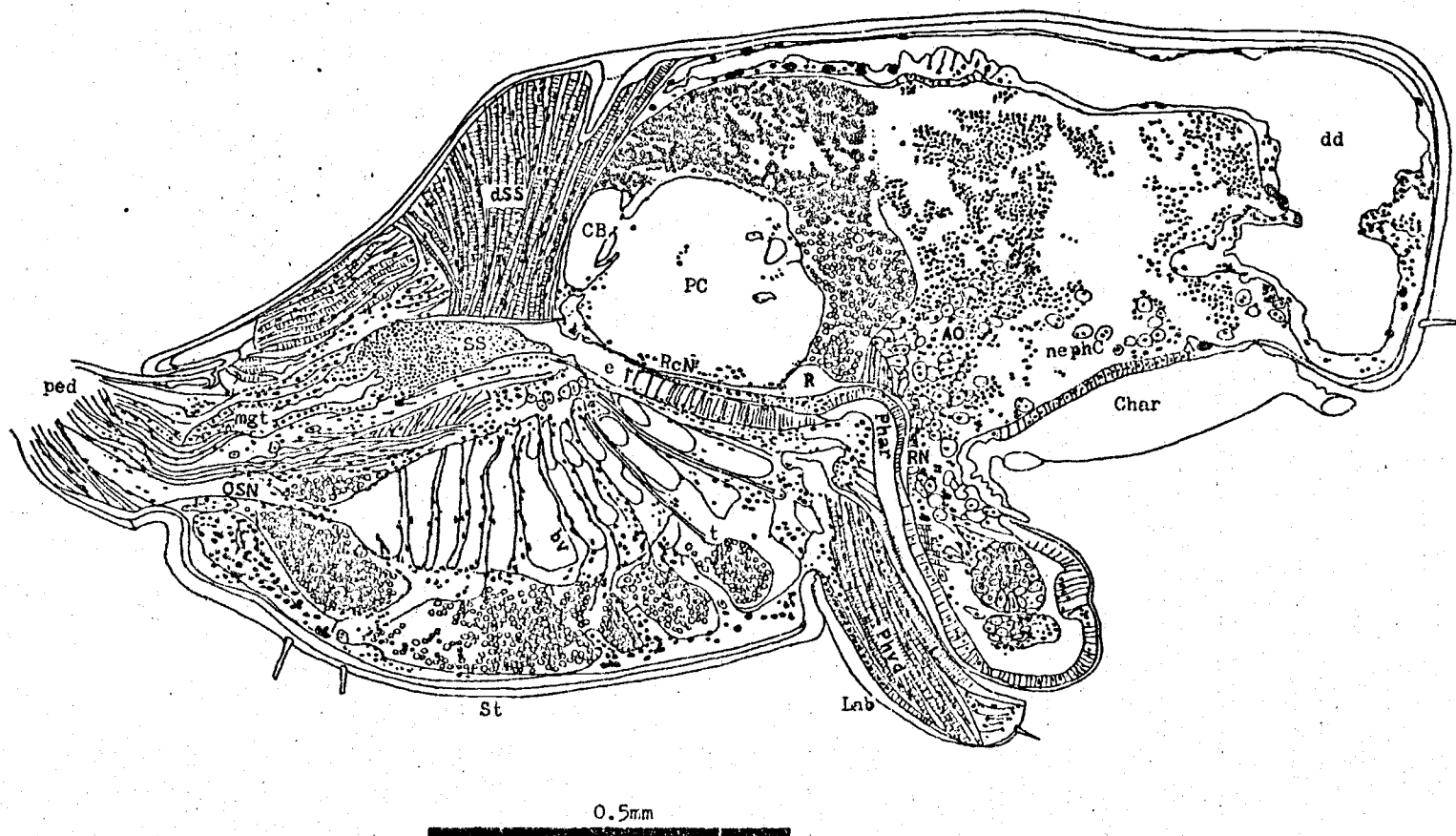

Figure 10. Sagittal section of prosoma, fifth instar *Phidippus rimator*. The subesophageal ganglion complex is penetrated by tracheae (t) and a series of blood vessels (bv) lined with neurilemma. The small rostral ganglion (R) lies directly above the anterior esophagus, sending the recurrent nerve (RcN) to the rear above the rigid esophageal tube, and the rostral nerve (RN) anteriorly. Anterior to the CNS lies an unusual mass of binucleate nephrocytes (nephC) and small endocrine cells which has been termed the anterior organ (AO) by Legendre (1959). For interpretation of other structures, refer to appendix I.

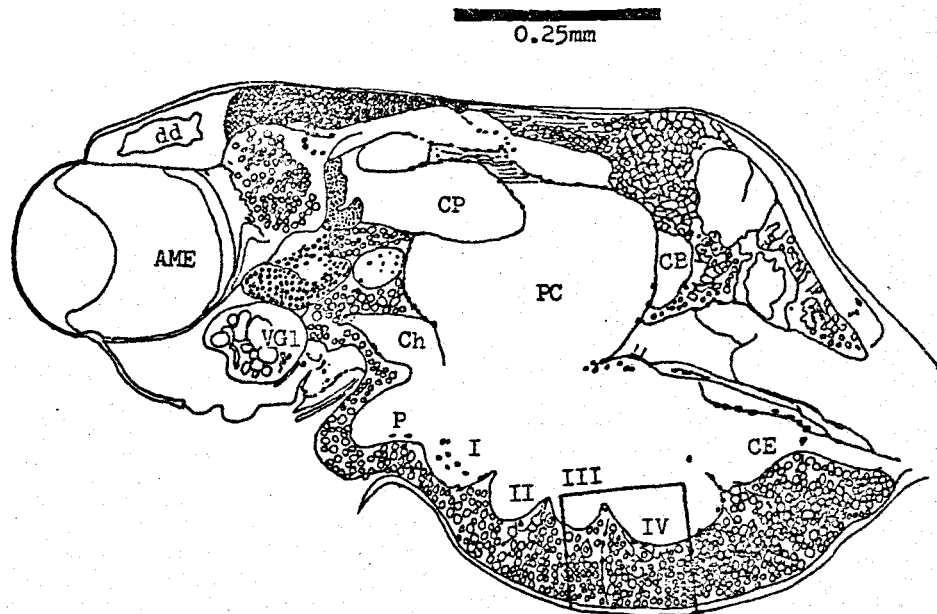

Figure 11. Parasagittal section through the prosoma of a second instar *Phidippus rimator*. The central nervous system occupies virtually the whole of the central prosoma at this stage, flanked laterally by musculature. For interpretation of symbols, see appendix I.

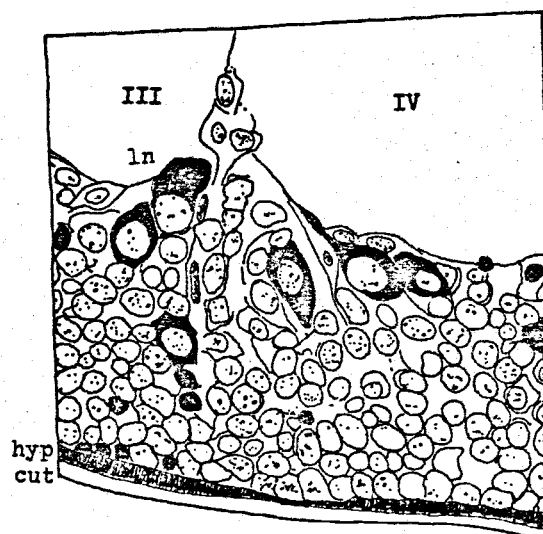

Figure 12. Enlargement of portion of neuronal cortex indicated above. A group of large neurons (ln) at the junction of two leg ganglia is shown. The nuclei of smaller neurons and neuroglia are shown.



Figure 13. Half-frontal section of prosoma through the posterior lateral eye (PLE) of a fifth instar *Phidippus rimator*. The relationship of the primary neuropile of this eye (PLE1) to the lateral eye neuropile (lenp), lame glomerulee (lg), and cell bodies of optic interneurons (oin) is evident. The vertical relationship of the first leg ganglion (I), pedipalpal ganglion (P), and cheliceral ganglion (Ch) is also shown. For further interpretation, see appendix I.



Figure 14. Half-frontal section of prosoma through the sucking stomach (SS) of a sixth instar *Phidippus johnsoni*. The subesophageal ganglia lie between the sternum and the endosternite (ES). The extensive striated musculature of the prosoma is characteristic of salticids (Wilson, 1970). For further interpretation, refer to appendix I.

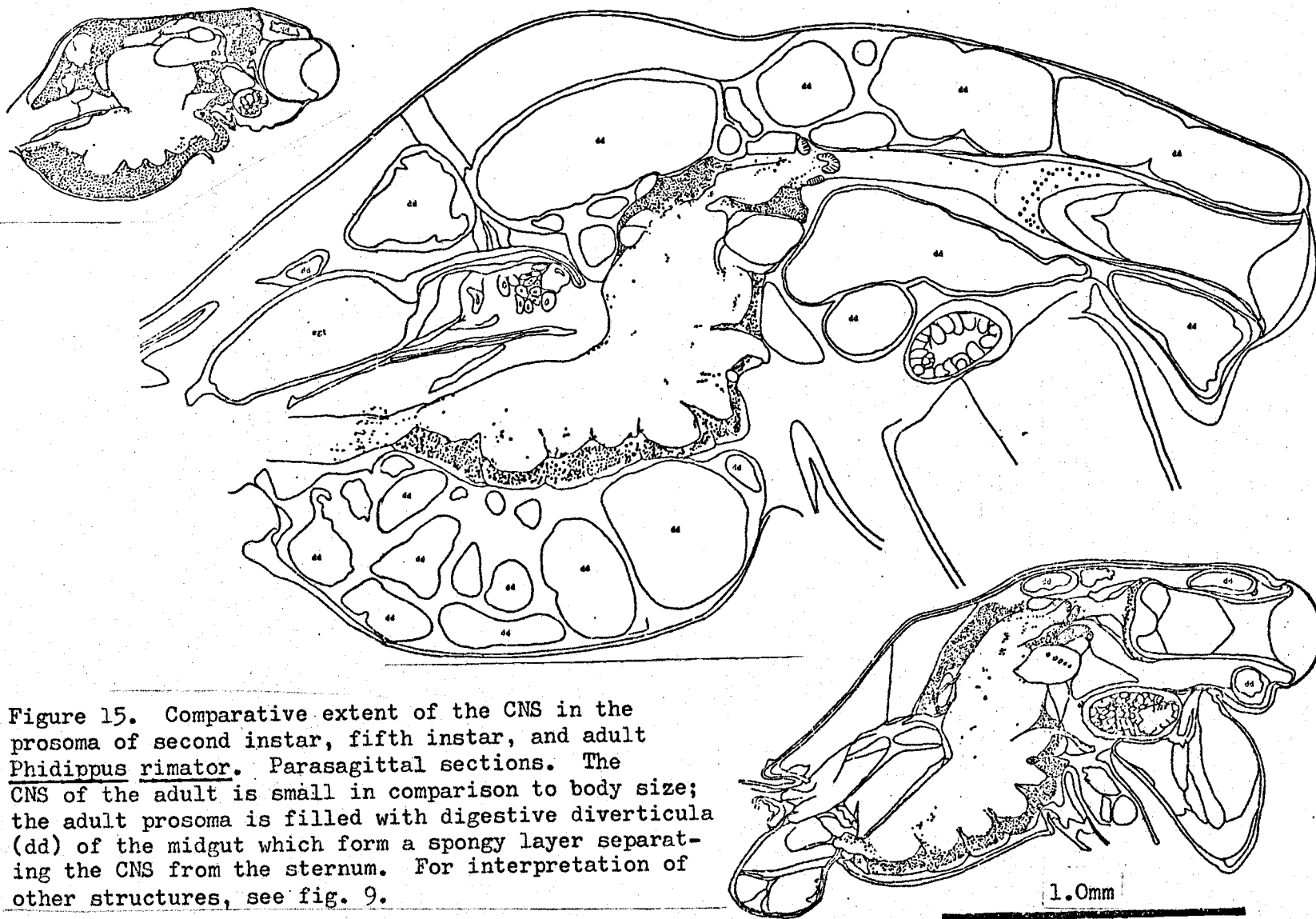

Figure 15. Comparative extent of the CNS in the prosoma of second instar, fifth instar, and adult Phidippus rimator. Parasagittal sections. The CNS of the adult is small in comparison to body size; the adult prosoma is filled with digestive diverticula (dd) of the midgut which form a spongy layer separating the CNS from the sternum. For interpretation of other structures, see fig. 9.

Figures 16-26. Half-horizontal sections through the prosoma of a sixth instar Phidippus johnsoni. This series of drawings illustrates the basic features of the gross anatomy and situation of the CNS at various levels. Beside the figure caption, a number in parentheses indicates the section number in a series of 10µm sections, from top to bottom. Musculature in the plane of the section is shown with dotted lines, while predominantly dorso-ventral muscle bundles are indicated by cross-hatching. Digestive diverticula (dd) are shown at various levels. Nuclei of the neuronal cortex are encircled. For interpretation of symbols, refer to appendix I. All scales are 0.5mm.

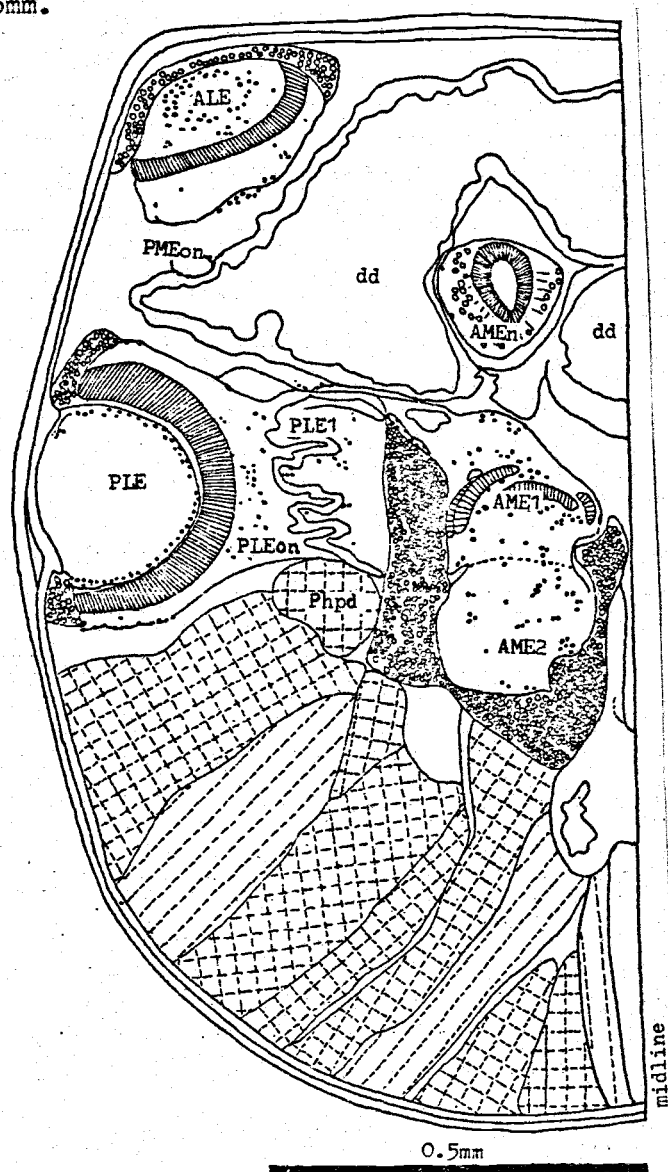

Figure 16. (1)

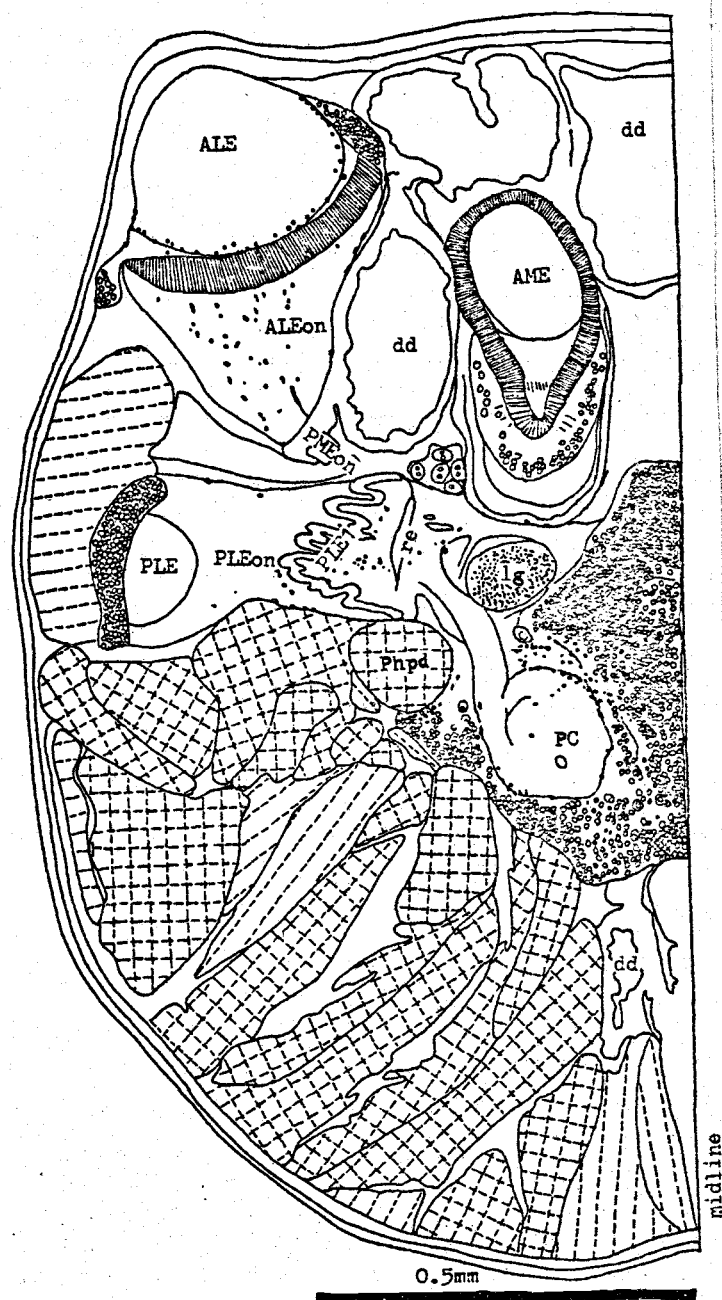

Figure 17. (10)



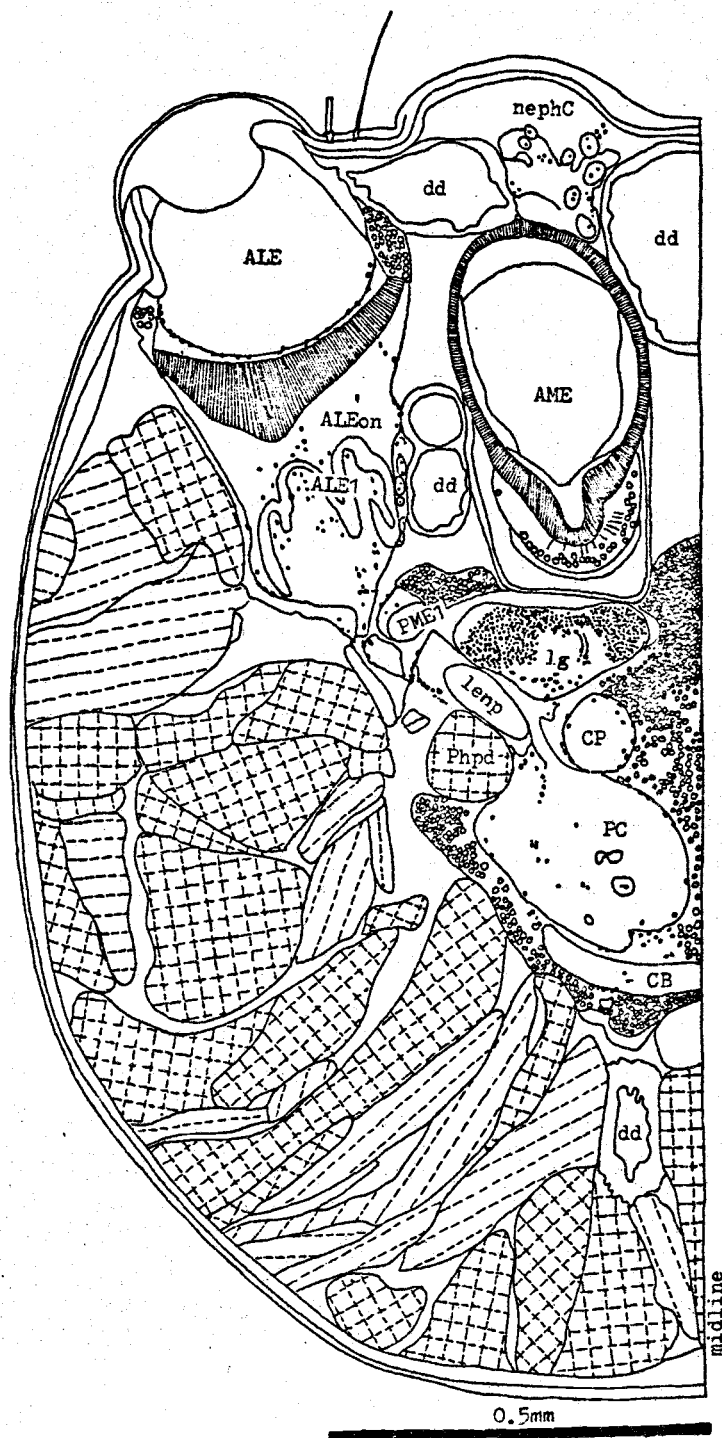

Figure 18. (16)

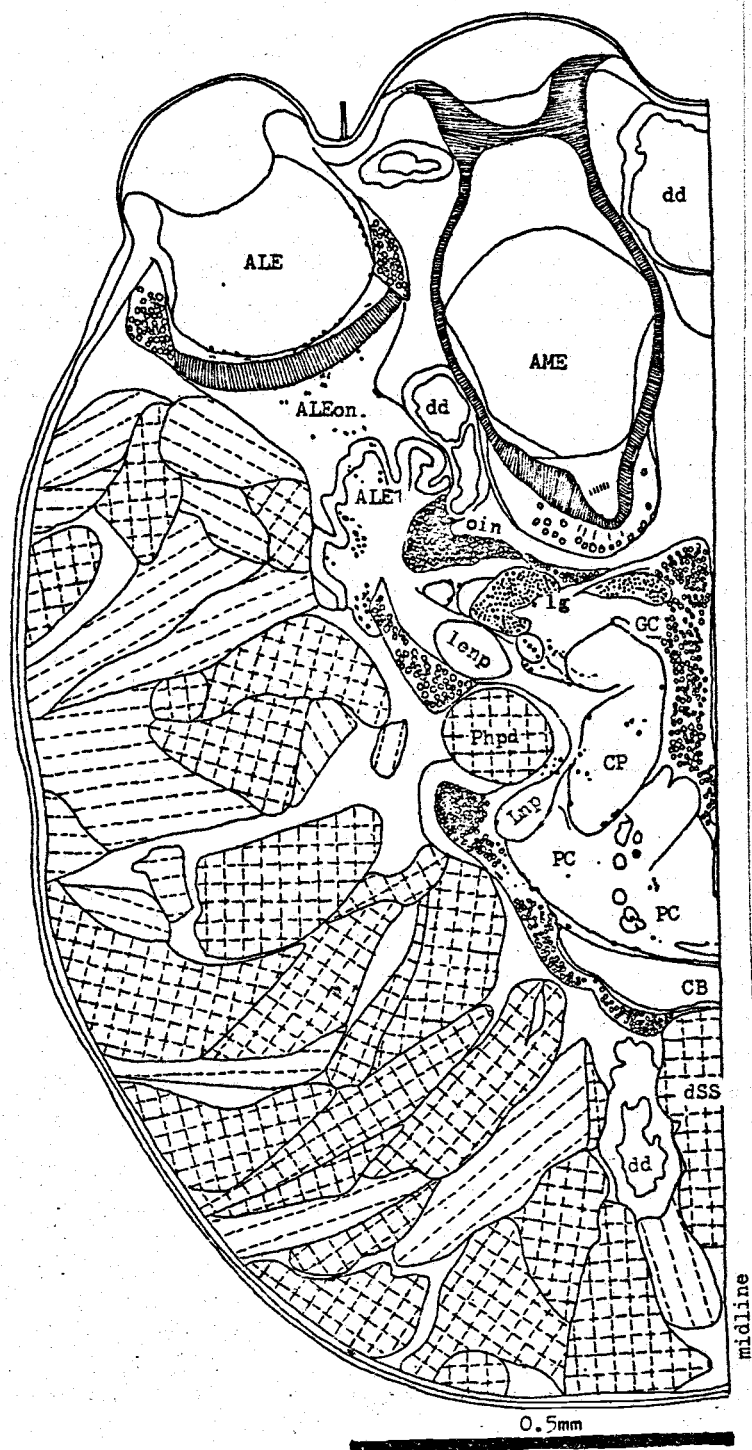

Figure 19. (22)

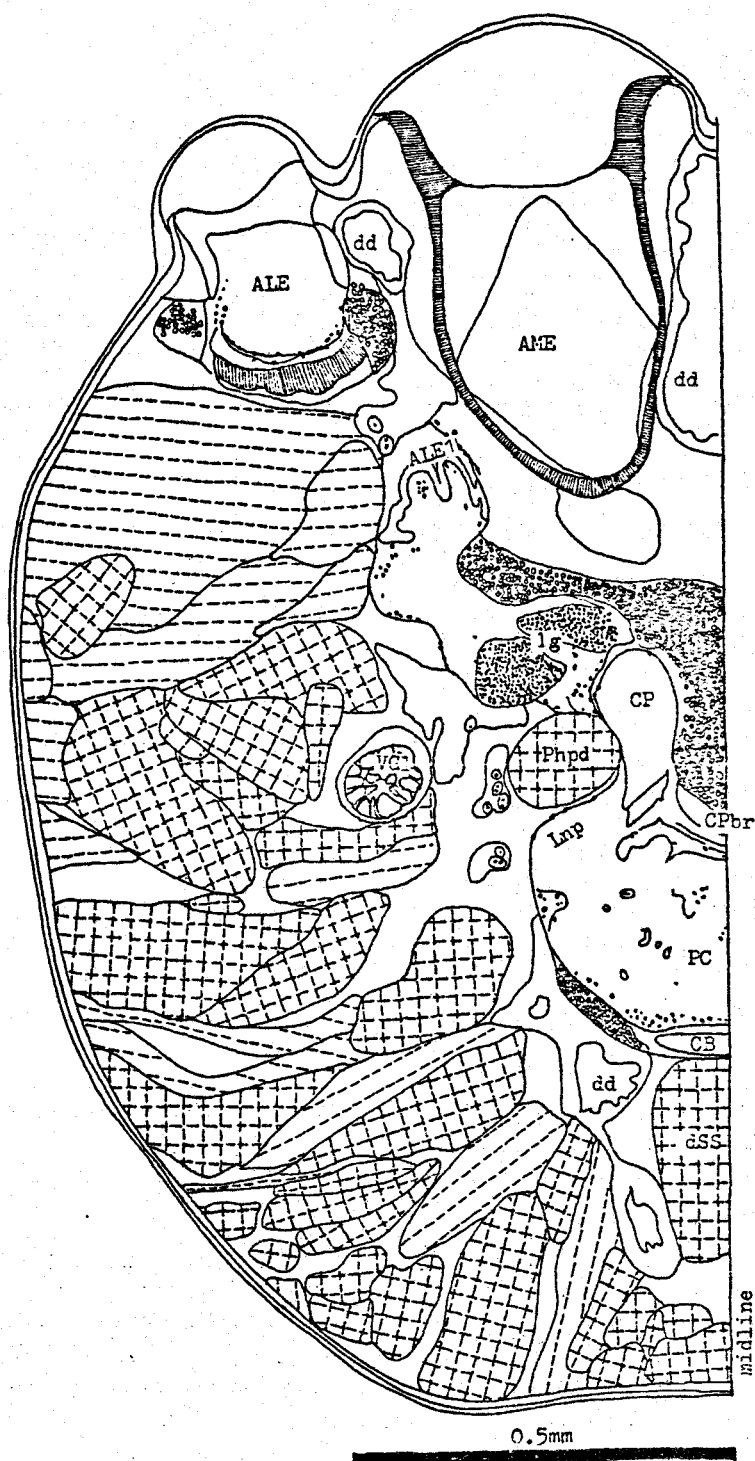

Figure 20. (29)

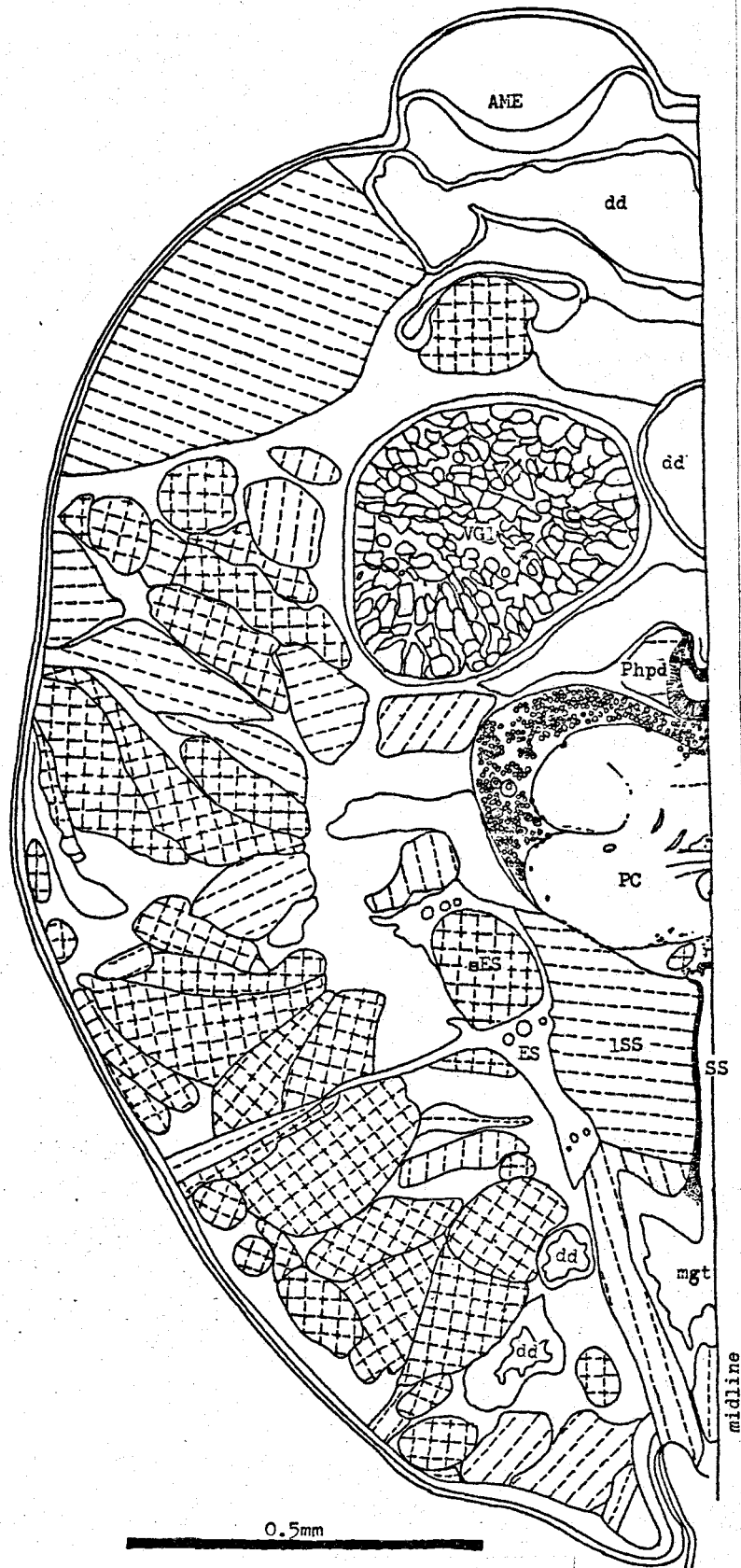

Figure 21. (48)

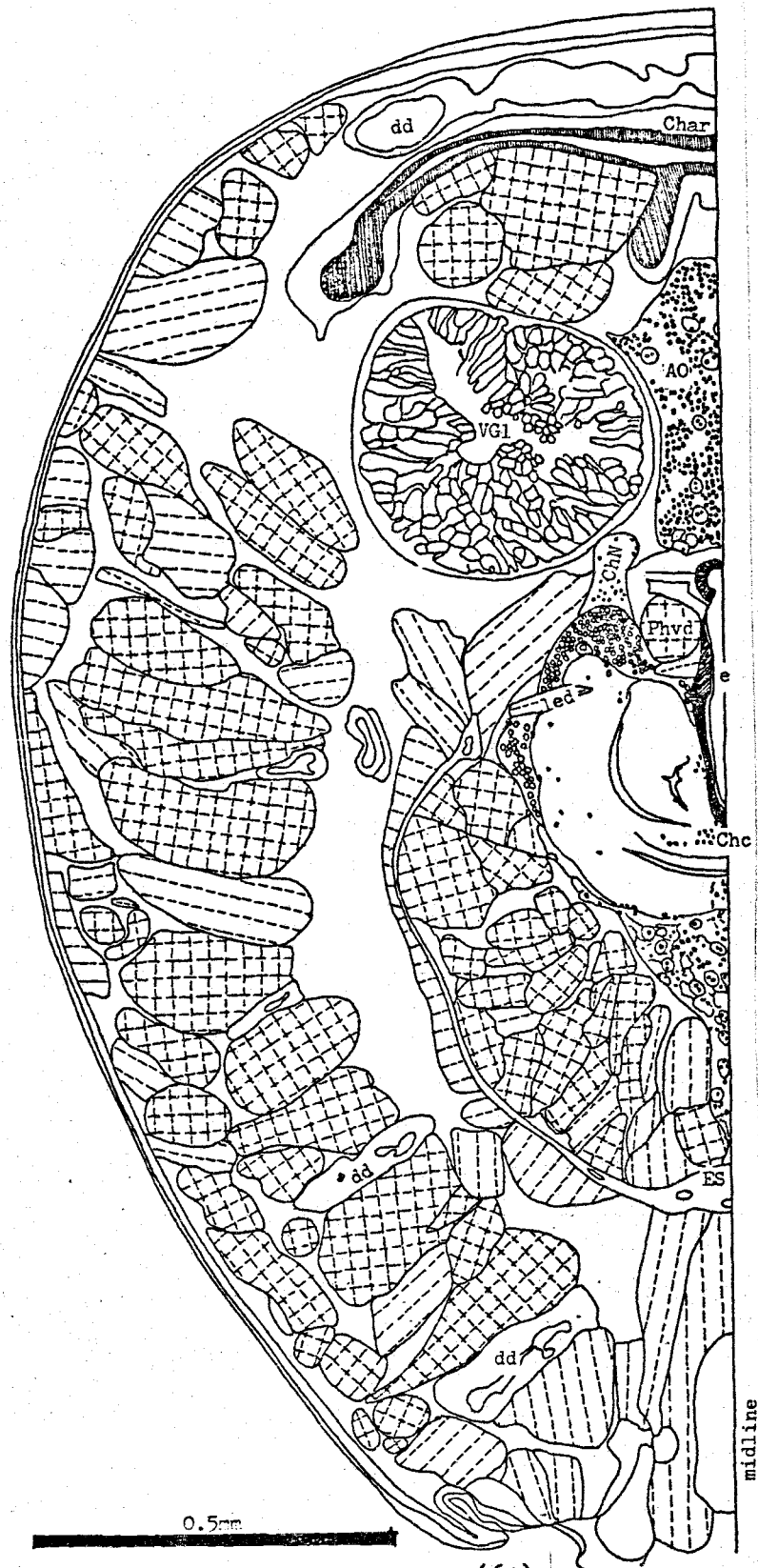

Figure 22. (61)





Figure 24. (82)

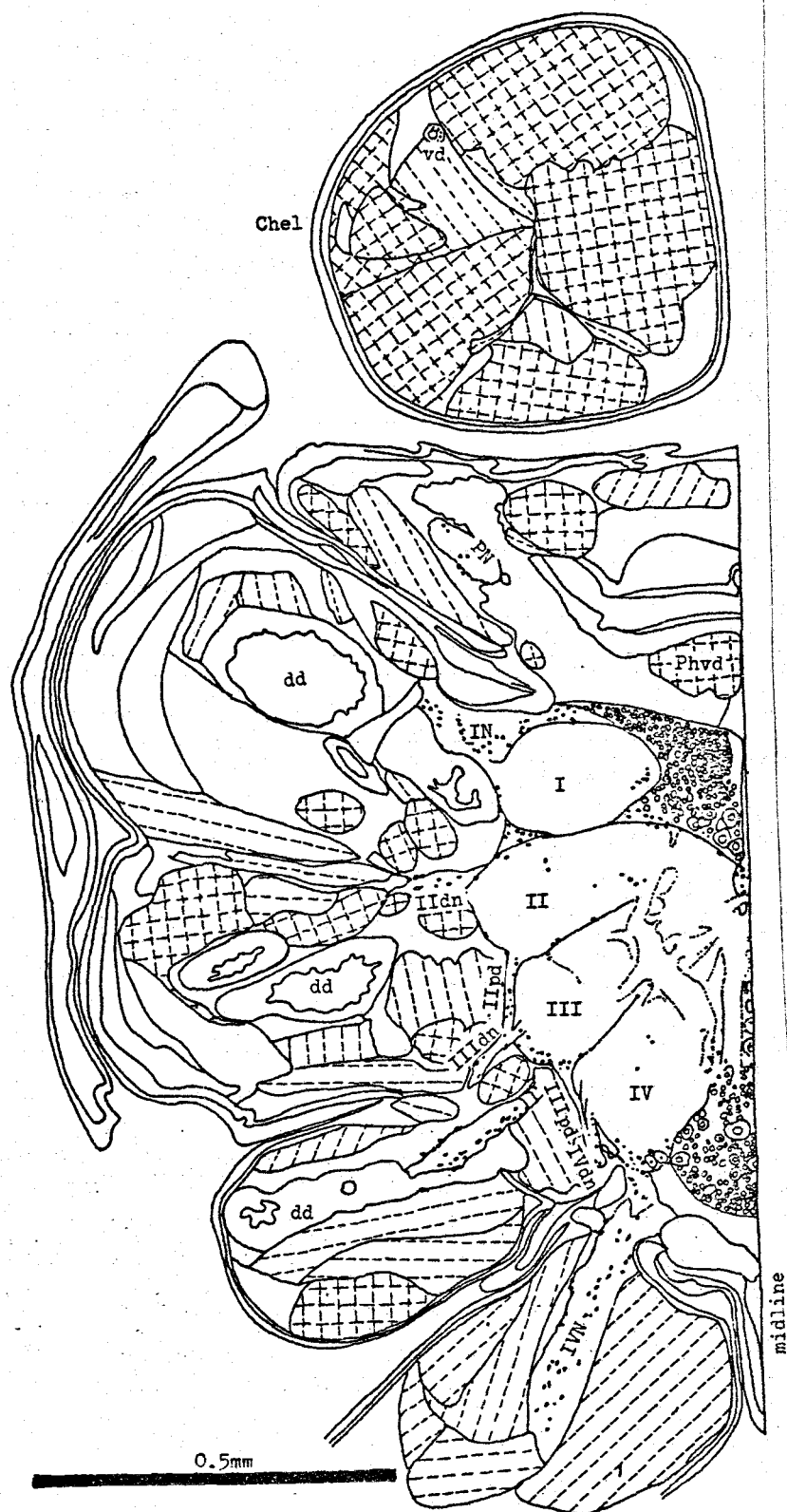

Figure 25. (92)



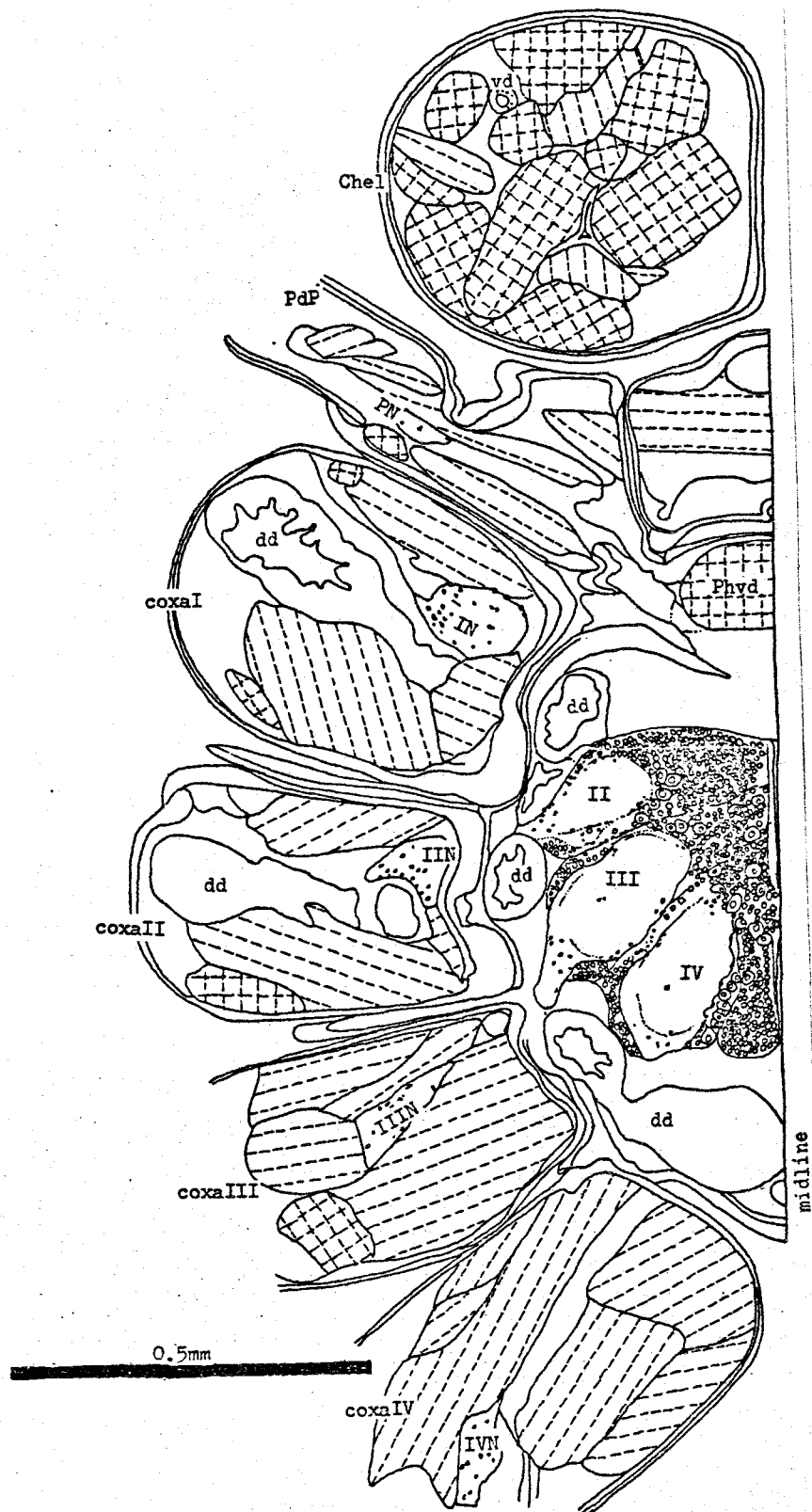

Figure 26. (102)

Legendre (1959) termed the anterior organ. These cells allegedly combine endocrine and excretory functions (Legendre, 1971).

Following Legendre (1959), the supraesophageal portion of the nervous mass is termed the syncerebrum, a complex structure formed by the fusion of a series of neuromeres (Table II).

TABLE II. NEUROMERES CONTRIBUTING TO THE SYNCEREBRUM  
(Supraesophageal portion of the CNS)

1. Acronal element (archicerebrum or central body)
2. Centers of principal eyes
3. Centers of lateral eyes
4. Neuromere of cerebral ganglion (protocerebrum)
5. Rostral neuromeres (rostral ganglion)
6. Chelicerai neuromeres

Meier (1967) noted the difficulty of defining individual ganglia within the central fiber mass, just as Legendre earlier (1959) described this as a region of neuropile common to all ganglia.

The protocerebrum is a major integrating center (Meier, 1967) of interneurons, sending no fibers out of the CNS (Legendre, 1959). Fibers originating in all of the ganglia communicate in this complex region of tracts and "neuropile," the latter a term which Meier (1967) considers useful only for lack of better definition.

The chelicerae and their ganglia move to a preoral position in late embryonic development, while retaining their original subesophageal commissures (Rempel, 1957; see fig. 47).

The subesophageal mass is tightly fused to the supraesophageal mass around the esophagus. It consists of a single pair of pedipalpal ganglia, four pairs of ganglia associated with the walking legs, and a series of at least seven pairs (Legendre, 1959) of fused ganglia forming

the cauda equina, giving rise to the opisthosomal nerves. The commissures of these ganglia are metamerically arranged between the blood vessels (Millot, 1949; fig. 47). As in the supraesophageal mass, the central tract region is common to all ganglia and lacks simple definition. The migration of opisthosomal ganglia into the prosoma, characteristic of araneids, is completed in the late embryo (Rempel, 1957), by the end of inversion (Legendre, 1959).

The major nerves associated with the CNS are shown in figs. 6-8. Legendre (1959) termed the dorsal pedipalpal nerve a sensory nerve. Parry (1960) traced the dorsal nerve of the leg ganglia (small leg nerve; apparently dn, fig. 8) to mechanoreceptors. The most striking and distinctive external aspect of the salticid CNS is the large size and separation of the optic nerves.

Legendre (1959) described a series of "axillary ganglia" associated with the branching of principal leg nerves. A mass of neuroglia-like elements was observed in this location, but no nervous fibers were impregnated.

The gross anatomy of the CNS of Phidippus is summarized in a series of drawings (figs. 6-26). The terminology applied to musculature follows Whitehead and Rempel (1959).

#### Cells of the CNS

Neuroglial elements are associated with the neuron somata, but are generally lacking in the neuropile and tract region.

The neuron types (Table III) are categorized according to nuclear size and nucleo-cytoplasmic ratio. This classification agrees with

similar schemes proposed by Legendre (1959) and Babu (1965), although Babu described much larger neurons in the large theraphosid Poecilotheria. The classification serves to emphasize the great disparity in size of neurons associated with different structures in the CNS. According to Legendre (1959), the largest neurons are the last to be elaborated from neuroblasts.

TABLE III. NEURON TYPES  
(from adult female Phidippus rimator)

Type	Location in CNS	Nuclear Diameter	Nucleo-cytoplasmic ratio
small	optic interneurons of primary lateral eye neuropile	4-5 $\mu$ m	much greater than 1
small	globuli cells of pedunculate body	4-5 $\mu$ m	much greater than 1
small	underlying central body	5-6 $\mu$ m	greater than 1
medium	periphery of protocerebrum	7-8 $\mu$ m	near 1
medium	underlying leg ganglia	7-8 $\mu$ m	near 1
large	underlying leg ganglia	10 $\mu$ m	less than 1
giant	in groups under leg ganglia	15 $\mu$ m	much less than 1

There is some controversy in regard to the nature of the large "neurosecretory" cells revealed by histochemistry (Gabe, 1954; Kuhne, 1959; Legendre, 1959, 1971). As noted by Meier (1967), there is no demonstration of function or correlation of activity with life functions for these cells. Meier suggests that these cells are either motorneurons, or that they possess a dual function. In addition he notes that their major processes appear to terminate in the vicinity of adjacent blood vessels, and that there is no evidence for a direct connection between these cells and the "retrocerebral neuroendocrine complex" or the organs of Schneider.

Agreeing with the lack of such a connection, Serna de Esteban

(1973) ascribes a purely endocrine function to the first Schneider's organ, and an autonomous nervous function to the second.

Nonetheless Babu (1973), using paraldehyde fuchsin, described an unusual set of "neurosecretory" tracts and commissures associated with neurohemal organs in Argiope aurantia, a system linked to metameric groups of "neurosecretory" cells in the subesophageal ganglia. Since this unusual finding is not substantiated by other workers, and relies upon uncertain histochemistry, its validity is questionable.

#### Post-embryonic Growth

In the second instar (fig. 11), the central nervous system is essentially complete. The neuromeres are fused in the prosoma, and, according to Legendre (1959), there is no further elaboration of neurons from neuroblasts. In its proportions the CNS at this stage is large as compared to that of the adult. In further maturation, the CNS will only double its linear dimensions. The space afforded by the much greater increase in prosomal volume is occupied by midgut diverticula, which in time separate the sternum and the CNS considerably (fig. 15).

Peters (1969) demonstrated that the coordinated ability to produce webs in Zygiella x-notata (Cl.) develops during the brooding of second instars. Similarly in Phidippus, the second instars may remain in the brood-sac for several weeks, retaining the gregarious behavior characteristic of the first instars. When they finally emerge, the second instar jumping spiders are fully capable of spinning shelters and capturing prey, just as orb weavers of this age produce miniature webs of

perfect construction.

With age, the nymphs acquire an increasing number of trichobothria and hair sensilla. This most likely corresponds to a continued elaboration and ramification of sensory neurites during the post-embryonic period. In addition, individual fibers also increase in size. Thus the large optic nerve fibers of the anterior medial eyes double their diameter (from 0.8 to 1.5 $\mu$ m) between the fifth instar and adult.

Other structures of the CNS also increase in size with age. The individual glomeruli of the lame glomerulee (see section IV) are only about 3 $\mu$ m in diameter in the second instar. By the fifth instar they are 4 $\mu$ m in diameter, while in the adult they are 5 $\mu$ m in diameter.

#### IV. THE VISUAL CENTERS

The extraordinary development of vision, particularly in regard to the anterior medial eyes, is the great distinction of jumping spiders. Indeed, Land (1972a) suggests that the Salticidae possess the best optical resolution of all invertebrates, excepting the cephalopod molluscs. Thus the jumping spider is the master of the visual world among terrestrial invertebrates - a considerable distinction for such a small animal.

The optic nerves are almost as large in diameter as the eyes themselves (fig. 7). Notably among spiders, each optic nerve is distinct in its entire pathway from eye to syncerebrum.

In salticids, the optic centers dealing with this visual information (including the corpora pedunculata) attain their greatest elaboration. Visual information is indispensable to these spiders in the recognition and capture of prey, in courtship, and in daily movement (see Land, 1969a).

##### Centers of the Anterior Medial Eyes

The anterior medial eyes (AME) are direct eyes in spiders, whereas the lateral eyes (including posterior medial eyes) are indirect (fig. 41). The movement and use of these eyes is described in section I. Eakin and Brandenburger (1971) provide an excellent study of the ultrastructure of these eyes, as well as the lateral eyes. Homann (1971) gives a very comprehensive review of eye structure in spiders, with some emphasis on the uniqueness of the salticid AME. Land (1969a,

1969b) provides an excellent study of AME structure and function.

The rhabdoms of the AME are arranged in four layers within a narrow crescent-shaped retina. The innermost layer contains the smallest receptors. While bipolar sensory neurons send these light-sensitive rhabdoms anteriorly, they send the optic nerves to the rear.

The fibers of the optic nerve are of two sizes, the larger almost twice the diameter of the smaller. All optic nerve fibers synapse in the primary neuropile of the AME, a curiously shaped composite structure (figs. 27, 29) consisting of a large outer lobe and a small, essentially parallel, inner lobe. Land (1969a) furnished a highly schematic view of this structure, which he described as two horseshoe-shaped glomerular strips.

The larger optic nerve fibers synapse in the upper portions of the outer lobe, forming large columns where a dense network of interneuron ramifications surrounds each of the primary fibers (fig. 28). The columns are packed in a hexagonal array. The position of the large fibers in the optic nerve corresponds to this portion of the primary neuropile, and there can be little doubt that the geometry of this structured neuropile is of great significance; perhaps, as suggested by Land (1969a), it corresponds to the origin of the fibers in the four rhabdom layers of the AME (see fig. 31).

Small optic nerve fibers synapse in the inner lobe and the lower portions of the outer lobe, forming smaller columns. There is some correspondence between columns of the two lobes (fig. 28), and some interneurons appear to ramify and synapse in both structures (fig. 30).

Curiously, each synaptic locus of first-order interneurons with



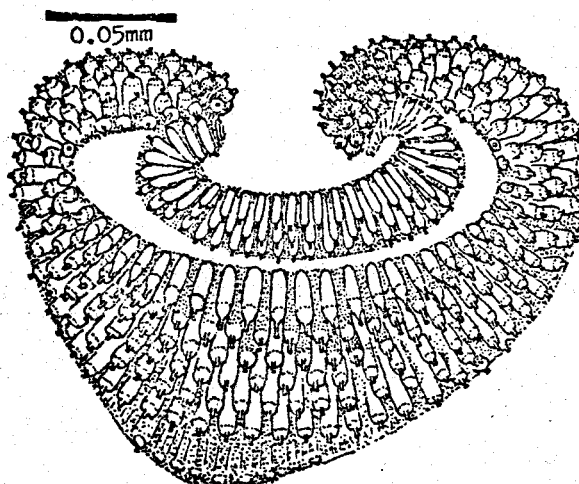

Figure 27. Diagrammatic antero-dorsal view of the primary neuropile of the left anterior medial eye of Phidippus. The columns of the large lobe receive large optic nerve fibers, while small optic nerve fibers run to both the inner lobe and the lower portion of the outer lobe. The columns of the inner lobe are of smaller diameter than are those of the outer structure.

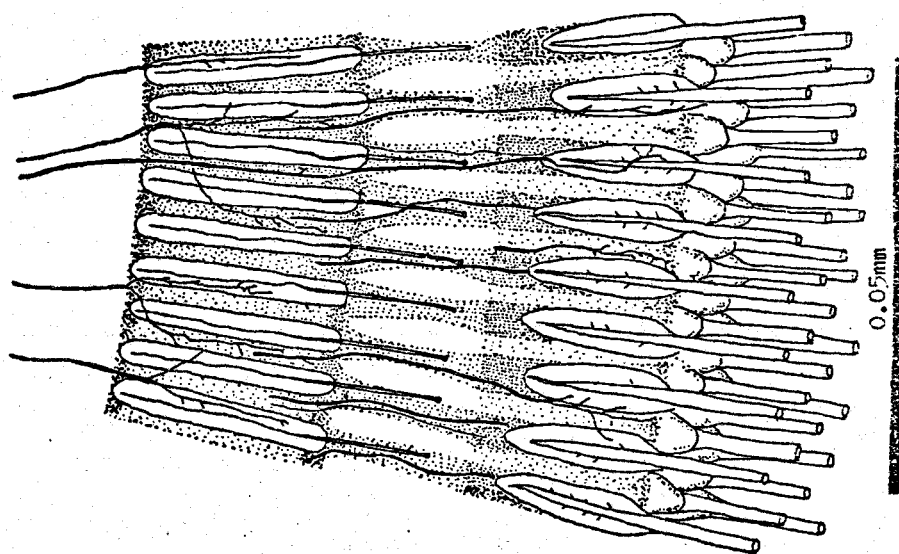

Figure 28. Enlarged portion of primary neuropile of the anterior median eye in dorsal view. The correspondence of inner (left) and outer (right) columns is apparent. A number of interneurons running to the secondary neuropile appear to synapse in both inner and outer lobes of the primary neuropile (diagrammatic).

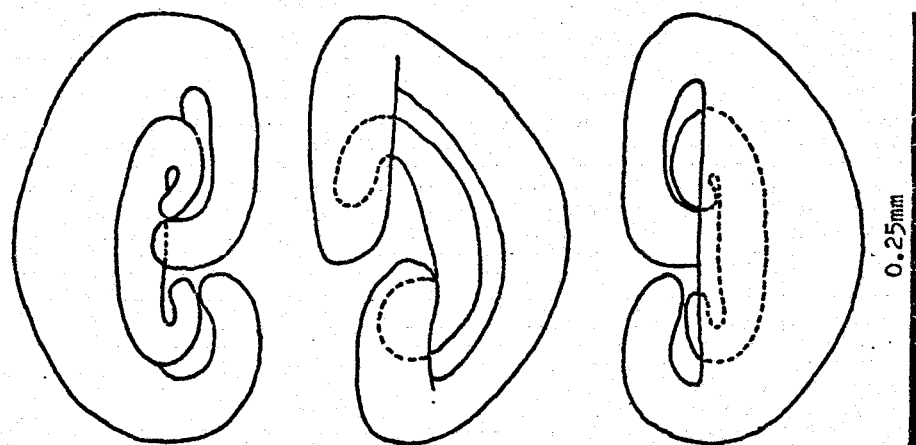

Figure 29. Posterior, dorsal, and anterior views from left to right of the primary neuropile of the left anterior medial eye. The inner and outer lobes are roughly parallel structures.

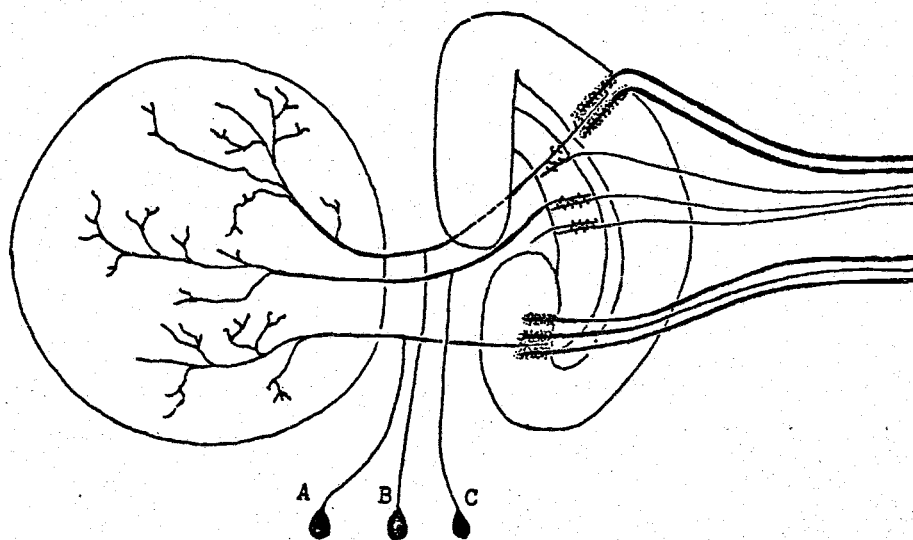

Figure 30. Three interneuron types connecting the primary and secondary neuropiles of the anterior medial eyes. The cell bodies are located in the adjoining ganglionic cortex. (A) connects the large columns with the secondary neuropile at the left. (B) forms synapses in both lobes of the primary neuropile, and (C) synapses only in the inner lobe.

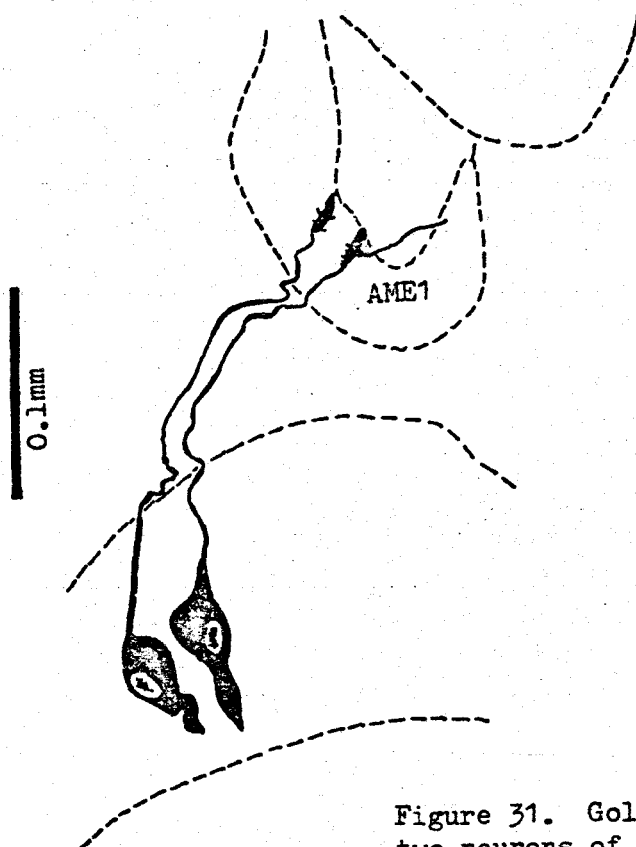

Figure 31. Golgi-Kopsch impregnation of two neurons of the left anterior medial eye, showing the correspondence of columnar synaptic regions in the primary neuropile (AME1). Sixth instar P. johnsoni.

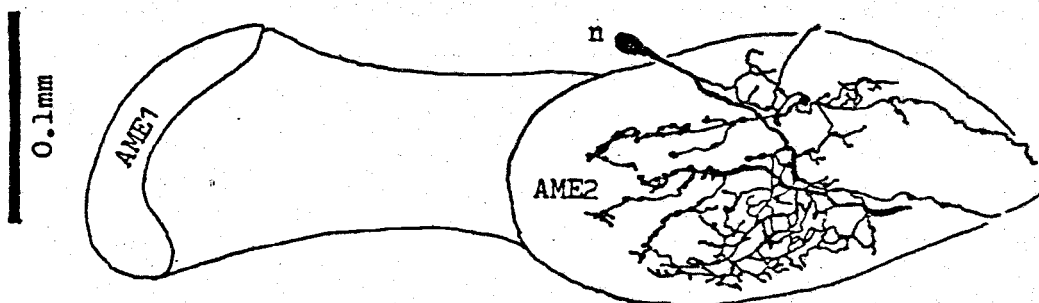

Figure 32. Golgi-Kopsch impregnation of an individual intrinsic interneuron of the secondary neuropile of the anterior medial eye. The peripheral cell body (n) is connected to an elaborate network of synaptic ramifications.

optic nerve fibers involves two post-synaptic fibers with the "large irregular bouton" of the pre-synaptic fiber (Eakin and Brandenburger, 1971; also observed in Lycosa lateral eye neuropile by Trujillo-Cenoz and Malamed, 1964, 1967). Figure 30 is largely conjecture based upon sections stained by the reduced silver technique; further definition of interneurons will require a successful Golgi study. These interneuron somata are peripheral to the tract connecting primary and secondary AME neuropiles.

The secondary neuropile of the AME receives first-order interneurons in communication with higher order interneurons. Certain intrinsic neurons (fig. 32) ramify greatly within this complex or unstructured neuropile. This neuropile forms a large mass, at the top of the syncerebrum, in close communication with the protocerebrum.

The functional significance of this arrangement is difficult to evaluate without further information about the individual interneurons involved.

The correlation of specific receptors in the eye with particular columns of the primary neuropile would probably reveal a significant pattern.

### Centers of the Lateral Eyes

Land (1969a) noted the importance of peripheral vision afforded by the anterior and posterior lateral eyes (ALE and PLE) to the jumping spider, essentially in the accurate detection and location of movement. Land also suggested (1971, 1972b) that these eyes are the mediators of prosomal orientation to such stimuli, although flight, negative

orientation, or AME activity may also result from visual stimuli received by the lateral eyes.

The primary neuropile receiving optic nerve fibers of the ALE (ALE1) is separate from that of the PLE (PLE1). Each of these structured neuropiles forms a highly convoluted surface (fig. 33), which is comparable in structure in different individuals of the same species (fig. 34). The PLE1 of Phidippus rimator is also like that shown for Phidippus johnsoni, a further indication of the relatedness of these spiders.

The two types of first-order interneurons synapsing in this primary neuropile are shown in fig. 35. The interneurons forming synaptic trees send fibers along the lateral optic tract to the previously unreported lateral eye neuropile (lenp; fig. 41) and the protocerebrum. A second type of interneuron forms compact synaptic nodes in the primary neuropile, which it connects with the glomeruli of the lame glomerulee. Both first-order interneurons branch and synapse at two different sites in the primary neuropile (fig. 35), a good indication that they respond to a change in illumination, or movement. This contradicts Hanstrom's (1921) concept of a one-to-one correspondence between pre- and post-synaptic fibers of this primary neuropile. As illustrated in fig. 41, the first-order interneuron fibers divide almost equally into the lateral eye tract and a second tract of fibers destined for the lame glomerulee.

Hanstrom (1935) observed that the rods of this primary neuropile were most distinct in the Lycosidae, Thomisidae, and Salticidae, all groups with prominent corpora pedunculata. The coarser structure

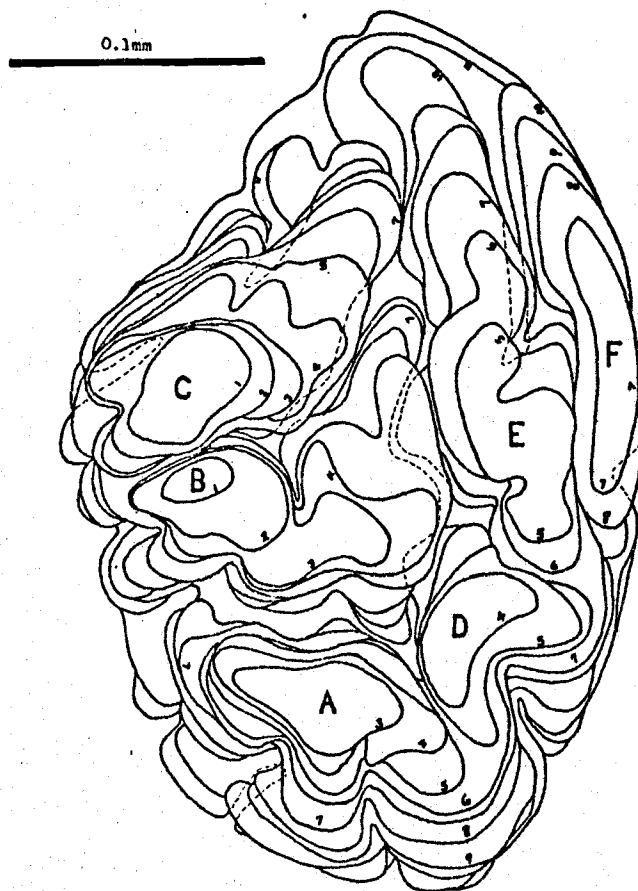

Figure 33. Contour diagram of the primary neuropile of the right posterior lateral eye, sixth instar *P. johnsoni*. The dorsum is to the right; the anterior end is at the bottom. Contours are numbered in a medial direction; the contour interval is 10 $\mu$ m. Distinctive lobes of the convoluted surface are labeled (A-F).

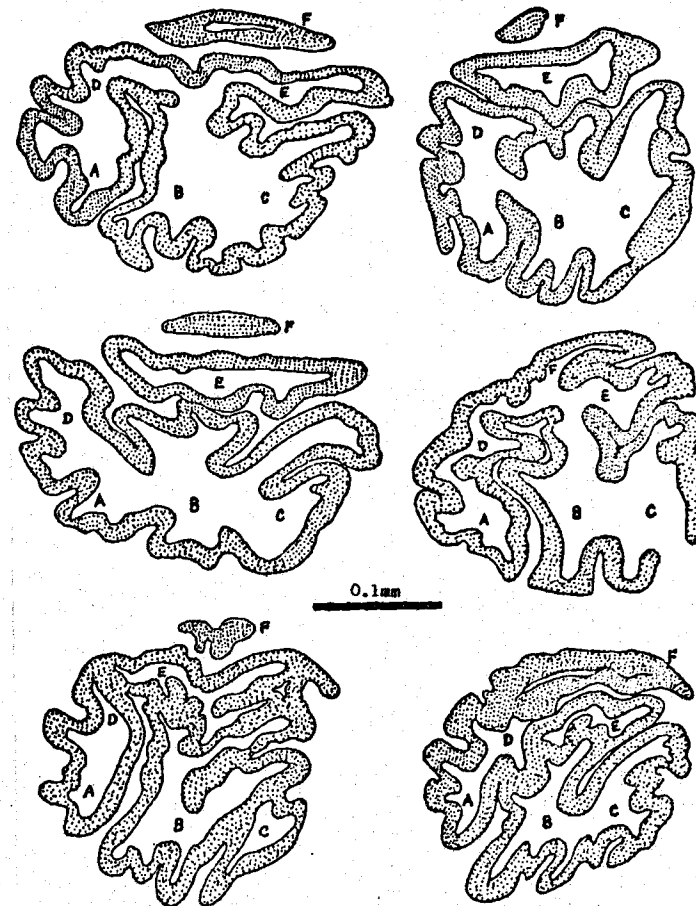

Figure 34. Comparable parasagittal sections through the primary neuropile of the posterior lateral eye of six *P. johnsoni*. Lobes are labeled as in fig. 33. Left is anterior; the top is dorsal. The stippled region is the primary neuropile; the enclosed spaces (A-F) contain interneuron fibers.

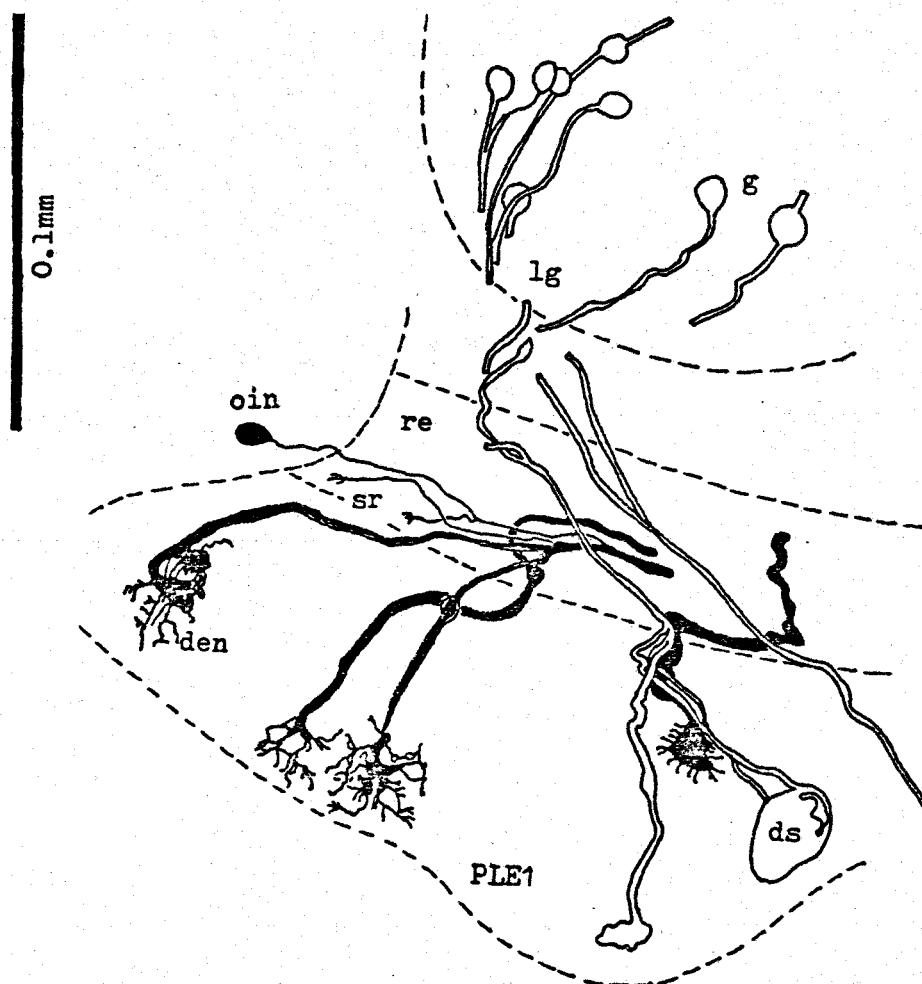

Figure 35. Golgi-Kopsch impregnation of interneurons involved in the primary neuropile (PLE1) of the left posterior lateral eye of a sixth instar Phidippus johnsoni.

A zone of ramification of primary interneurons is outlined (re). Glomeruli (g) of the lame glomerulee (lg) are joined to dense synaptic regions (ds) of the primary neuropile. Fibers of the lateral eye tract form dendritic structures (den) in the primary neuropile. A peripheral cell body (oin) is linked to dendritic synapses (den) as well as to small ramifications (sr) in the ramification zone. The two-fold branching characteristic of both types of interneurons is evident.

observed in the Araneidae agrees with the lack of corpora pedunculata in this family, as the distinct rods are compact terminals of fibers destined for the glomeruli (lame glomerulee of Saint Remy, 1890) of this structure.

Many workers (Saint Remy, 1890; Hanstrom, 1921; Babu, 1965; Meier, 1967) have described a posterior commissure of fibers leading from the centers of the lateral eyes, directly in front of the central body. Hanstrom's (1921) Golgi work does not fully establish the real nature of this commissure. It is unusual that no workers have previously described the lateral eye neuropile (lenp, fig. 41) receiving fibers of the lateral eye tract (let).

#### Centers of the Posterior Medial Eyes

The posterior medial eyes (PME) of salticids are generally very small and hidden beneath the hairs of the optic quadrangle. In Phidippus, they are close to the ALE. Land (1972a) suggests that these eyes are vestigial. This is doubtful, if only for the reason that the PME are retained by all salticids in the course of evolution.

Hanstrom (1921) could not locate the neuropile of the PME in the salticid Marptusa (now Marpissa).

Nonetheless a glomerular primary neuropile of the PME does exist in Phidippus between the primary neuropiles of the lateral eyes (fig. 41, PME1). This neuropile receives fibers from the primary neuropile of the PLE, in addition to those of the PME optic nerve.

A distinctive tract of large fibers which appear to originate with a dorso-lateral group of protocerebral somata synapses in the



primary neuropile of the posterior medial eye. Fibers of this tract also synapse in a small neuropile (x, fig. 41) with interneuron fibers leading from the ALE1. Thus this tract, receiving most of its input from the posterior medial eyes, also handles a limited amount of information from the lateral eyes.

All of this suggests a special role for the diminutive posterior medial eyes, which may be comparable to insect ocelli. These may be the mediators of photoperiod effects, or, more likely, they are diurnal activity regulators. For discussion of circadian rhythms in salticids, see Phanuel (1968).

#### The Corpora Pedunculata

The corpora pedunculata or pedunculate bodies are prominent features of the anterior salticid syncerebrum. They are essentially secondary processing centers for information received from the primary lateral eye neuropiles (fig. 41). The only known sensory input to these structures involves the many first order interneurons connecting the primary lateral eye neuropiles to the lame glomerulee (so named by Saint Remy, 1890) or glomerular layer of the corpora pedunculata (fig. 35). Fibers from the anterior and posterior lateral eyes synapse in separate portions of this glomerular layer.

Intrinsic fibers arise from a peripheral layer of neuron somata (the "globuli cells" of Hanstrom, 1935) which is actually continuous with the layer of first-order optic interneuron somata. These give rise to fibers which synapse in the glomeruli of the lame glomerulee of the afferent terminal, and form longitudinal fibers with numerous small synaptic glomeruli in the neuropile of the corpora pedunculata

(masse medullaire inferieure of Saint Remy, 1890) (figs. 37, 38).

Thus the intrinsic fibers synapse with extrinsic fibers (fibers of external origin) in the dense neuropile of the corpora pedunculata. The pedunculate bodies are closely connected to the lateral protocerebral neuropile (Lnp, figs. 39, 40), and both send fibers to the commissural bridge of the corpora pedunculata. The lateral tract region of the corpora pedunculata (fig. 36) contains fibers originating with the lateral eye neuropile (lenp), although the extent of communication between these structures is uncertain. A distinctive tract of large fibers originating with the corpora pedunculata and lateral protocerebral neuropile descends to form a longitudinal tract of the subesophageal mass (fig. 46).

Hanstrom (1921) first recognized the glomerular layer as a secondary optic mass. Later (1935) he noted its relationship to the corpora pedunculata, and accepted the homology of these structures with those of insects and other arthropods. Noting the great variation of development of the pedunculate bodies in various spider families, Hanstrom correctly associated their presence with the presence of highly developed visual centers, a correlation later supported by Meier (1967).

Although they are highly developed in certain Agelenidae, Pisauridae, Lycosidae, Thomisidae, and Salticidae, the corpora pedunculata of Linyphiidae and Araneidae are rudimentary; they are altogether absent in many families, including the Ctenizidae, Amaurobiidae, Theridiidae, Drassidae, and Clubionidae (Hanstrom, 1935). They are also lacking in the Theraphosidae (Babu, 1965).

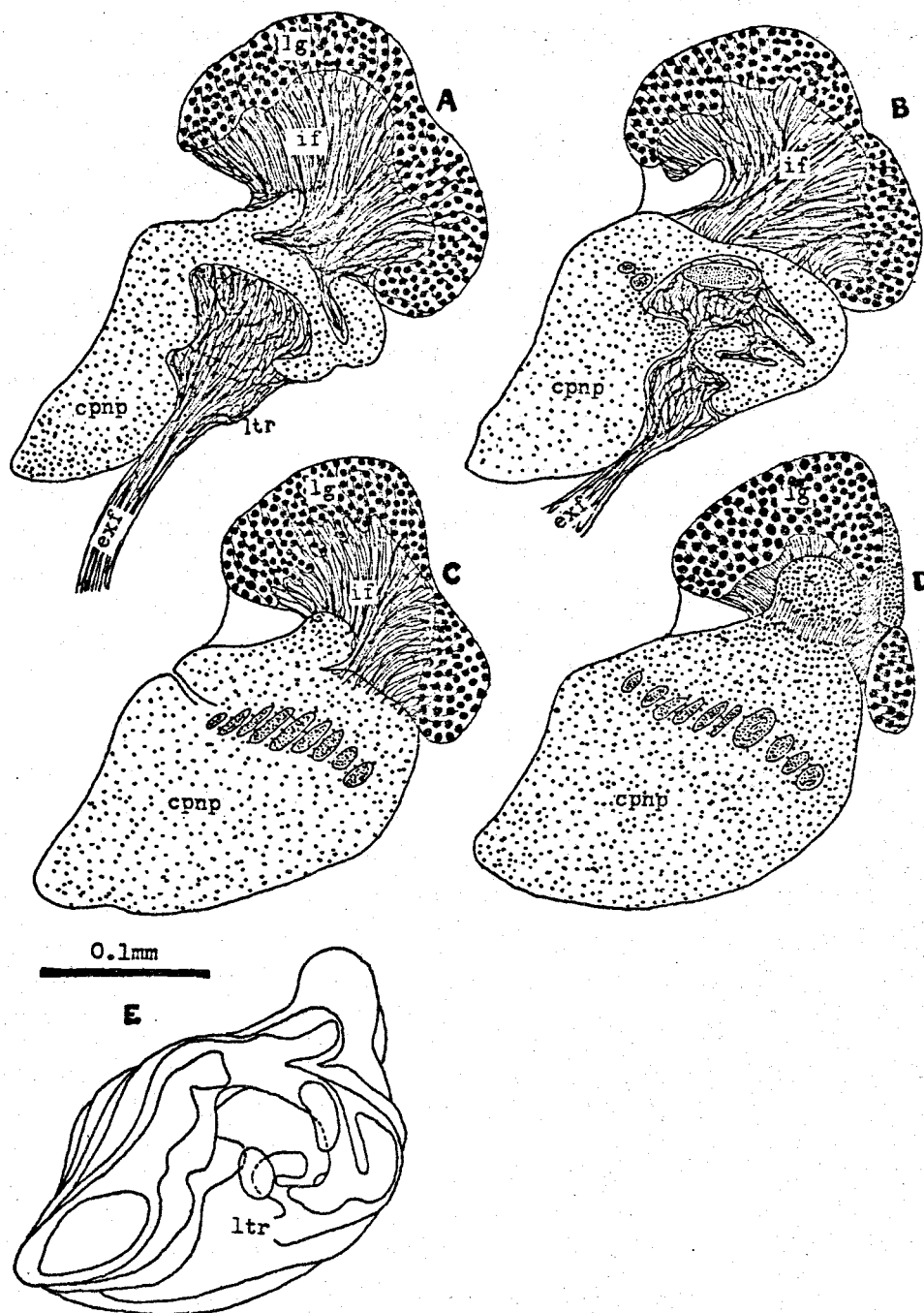

Figure 36. The pedunculate body of a sixth instar Phidippus johnsoni. A-D: Serial (10 $\mu$ m) parasagittal sections toward the midline. E: Contour diagram (10 $\mu$ m interval) of the same. Dorsum at the top; anterior is right. Extrinsic fibers (exf) enter the neuropile of the pedunculate body (cpnp) through the lateral tract region (ltr) of the latter. Intrinsic fibers (if) join the glomeruli of the lame glomerulee (lg) to this neuropile.

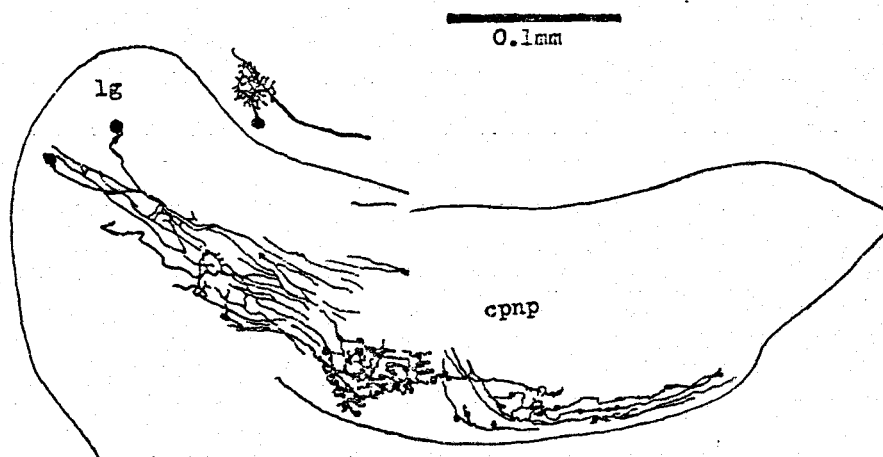

Figure 37. Golgi-Kopsch impregnation of intrinsic fibers of the right pedunculate body of Phidippus johnsoni (sixth instar). The intrinsic fibers form the glomeruli of the lame glomerulee (lg) anteriorly, and synapse with extrinsic fibers by means of small glomeruli of the neuropile of the pedunculate body (cpnp). Thus the intrinsic fibers are essentially second order interneurons of the lateral visual system.

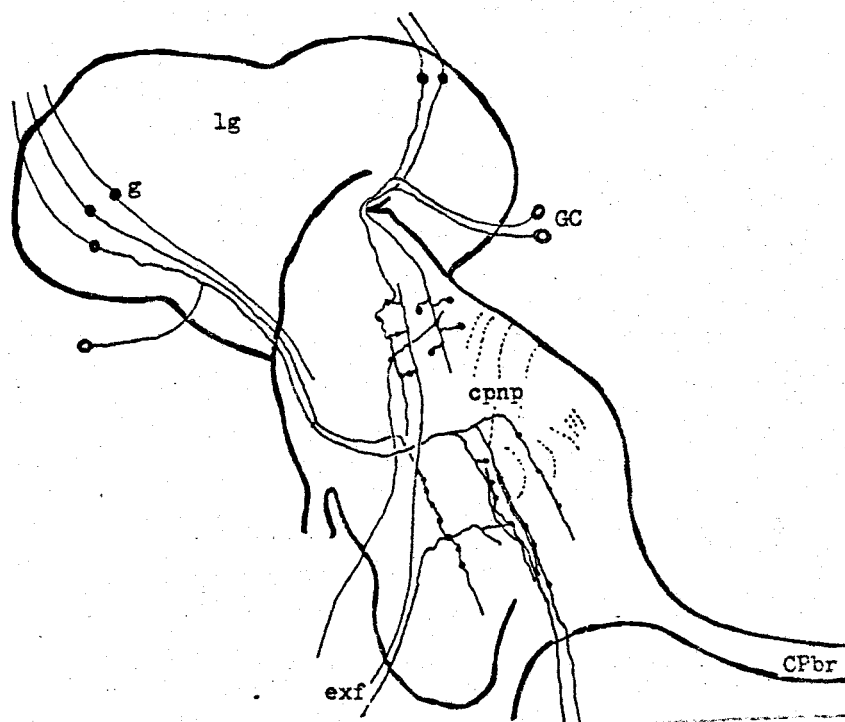

Figure 38. Diagram of a single stalk (pedunculate body) of the corpora pedunculata as viewed from below. Several intrinsic neurons are shown. Neurites originating with the peripheral "globuli cells" (GC) connect the glomeruli (g) of the lame glomerulee (glomerular layer, lg) with extrinsic fibers (exf) in the neuropile of the pedunculate body (cpnp).

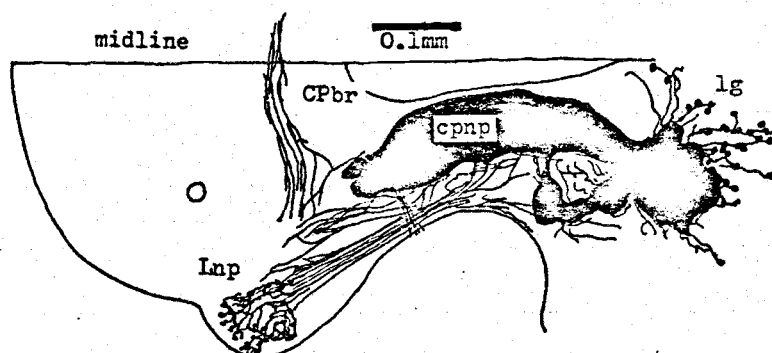

Figure 39. Golgi-Kopsch impregnation of the right pedunculate body of a sixth instar Phidippus johnsoni. The neuropile of the pedunculate body (cpnp) is heavily stained. The importance of the lateral protocerebral lobe (Lnp) in the processing of visual information is obvious. Several fibers of the bridge of the corpora pedunculata (CPbr) are shown.

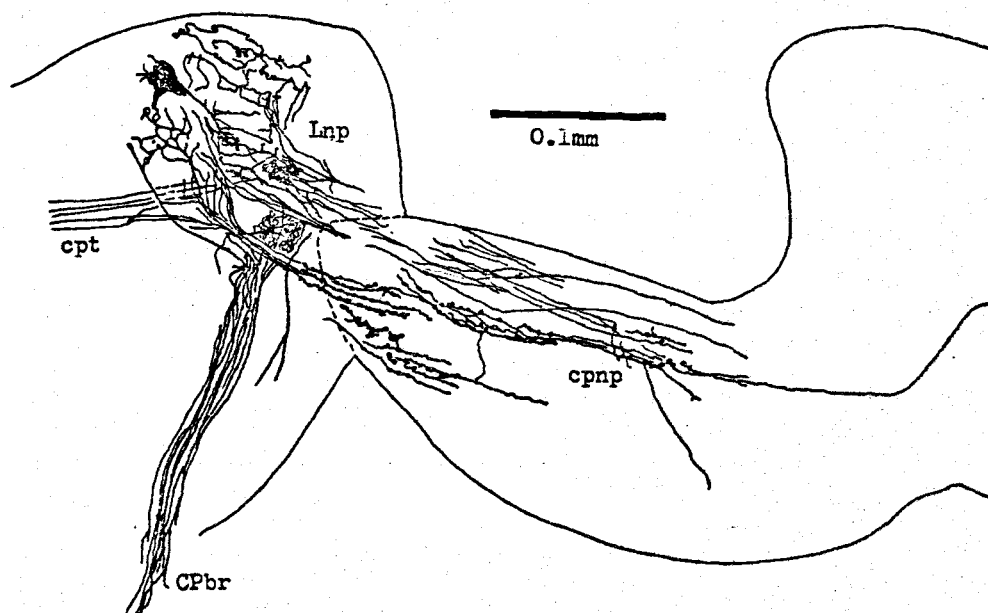

Figure 40. Golgi-Kopsch impregnation of the left pedunculate body of a sixth instar Phidippus johnsoni. The lateral protocerebral lobe (Lnp) is closely linked to both the pedunculate body (cpnp) and the bridge (CPbr). A tract of distinctive fibers (cpt) leads to the subesophageal ganglia.

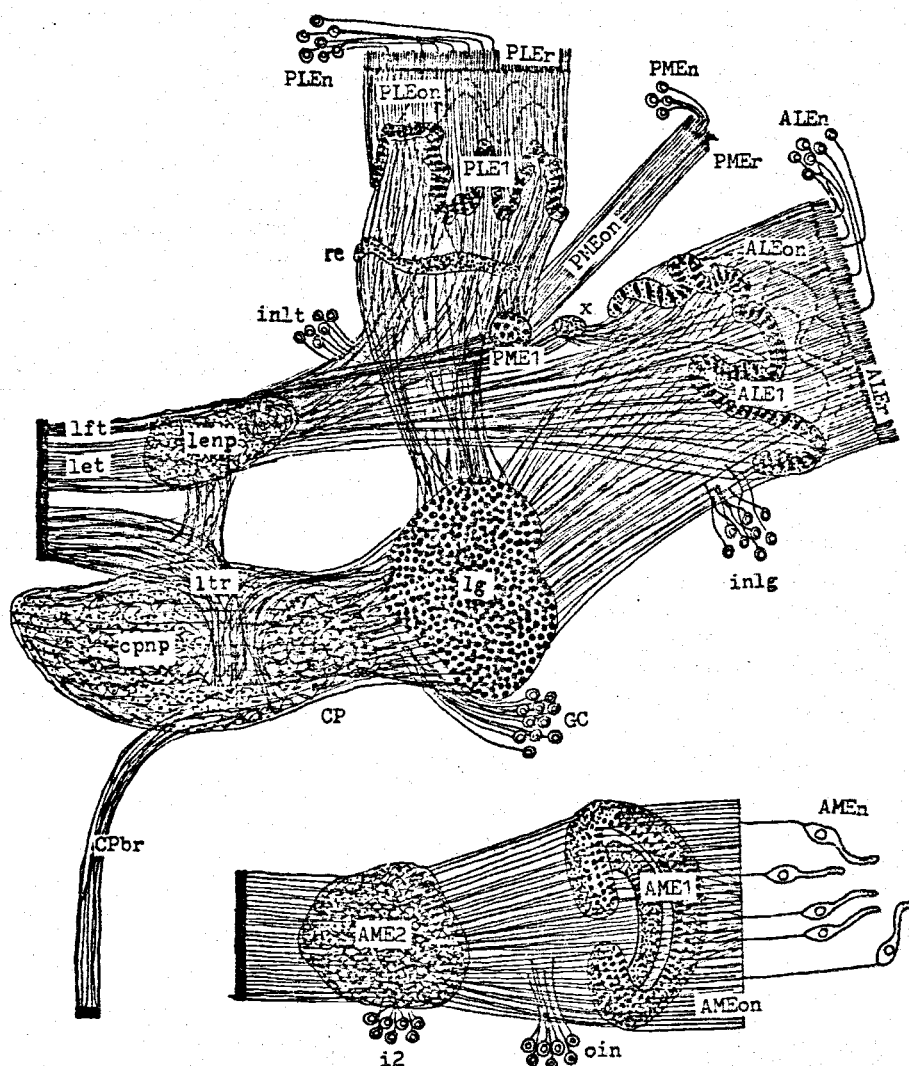

Figure 41. Summary of the visual processing system of Phidippus. Dorsal view of left half. The first link between information received by the lateral eyes and the anterior medial eyes is in the protocerebrum. The solid black bars indicate groups of fibers entering the protocerebrum. Fibers leading from the primary neuropiles of the lateral eyes (ALE1 and PLE1) lead to either the glomerular layer (lame glomerulee, lg) of the pedunculate body (CP), or to the lateral eye neuropile (lenp) and lateral eye tract (let). Large, distinctive fibers of the primary neuropile of the posterior medial eyes (PME1) join similar fibers originating with a small neuropile (x) receiving fibers from the primary neuropile of the anterior lateral eye; these large fibers enter the protocerebrum as a distinctive tract (lft). Several important groups of neuron somata are shown. For further interpretation, see appendix I.

As mentioned earlier, Hanstrom (1935) first advanced the homology of these structures with those of insects and annelids. The homology of the chelicerate syncerebrum with those of other arthropods is based upon a hypothetical disappearance of antennules and the associated deutocerebrum in these animals.

Anderson (1973) seriously questions the phyletic relationship of chelicerates with mandibulate arthropods and annelids, establishing the complete lack of developmental evidence for the integrity of the phylum Arthropoda. Thus the structure of the corpora pedunculata in spiders has some bearing on the argument over a polyphyletic origin of the arthropods.

Meier (1967) notes that the pedunculate bodies of spiders are completely different from those of insects. If one compares the dendritic structure of globuli cell ramifications in the calyces of insect corpora pedunculata (Bernstein and Bernstein, 1969; Frontali and Mancini, 1970; Pearson, 1971; Schurmann, 1973; Weiss, 1974) with the large and compact glomeruli of the araneid corpora pedunculata, the great difference between the two structures is immediately evident. The so-called globuli cells of spiders are ordinary optic interneurons by all appearances, whereas those of insects are situated in a calycal cup. In all of these respects, the pedunculate bodies of crustaceans and annelids agree with those of insects.

Even the sensory input of insect corpora pedunculata is at variance with the homology. Although there is some optic input in Hymenoptera, the predominant input is from deutocerebral antennal sensory centers (Vowles, 1955; Weiss, 1971, 1974). The optic input is

scarcely a source of homology, as the multilayered optic lobes of Crustacea (Hafner, 1973) and Insecta (Strausfeld, 1970) have nothing in common with the visual centers of chelicerates.

The resemblance of the synaptic lame glomerulee of spiders to the globuli cell layer of insects adds to the misleading similarity in the appearance of the corpora pedunculata of these animals. Nonetheless there are some real similarities in the structure of these organs. Both receive fibers secondarily from sensory centers, and these sensory fibers synapse with intrinsic neurons at the anterior end of each pedunculate body.

The greatest similarity lies in the structure of the pedunculus. If one compares Golgi preparations of insect corpora pedunculata (Frontali and Mancini, 1970; Pearson, 1971; Schurmann, 1973) with those of spiders (figs. 37, 40), the presence of longitudinal intrinsic fibers bearing numerous small synaptic boutons or glomeruli in both cases is striking. And in both cases, this is the site of extensive synapsing with extrinsic interneurons.

Thus the corpora pedunculata of spiders are quite possibly analogous, rather than homologous, with those of annelids and other arthropods. The possibility of this analogy immediately raises the question of function, a question which remains decidedly unresolved in a recent review of the subject (in reference to insects) by Howse (1975).

The corpora pedunculata have been alternately termed organs of integration, association, coordination, and intelligence in insects.



Given a particular function in the handling of sensory information, there is no reason why they could not fulfill all of these ill-defined functions. Bernstein and Bernstein (1969) made a virtually meaningless correlation between their size and the foraging efficiency of ants.

Given the major role of lateral eyes in directing orientation to visual stimuli (Land, 1971, 1972b), as well as the fact that the corpora pedunculata handle only sensory information arising with the lateral eyes, there is a good possibility that the pedunculate bodies of spiders are organs of orientation, whose sole function is the direction of a calculated orientation to visual stimuli.

Similarly, the corpora pedunculata of insects, by analogy, may serve as organs of directional orientation to sensory stimuli, in this case arising primarily from the antennae. Thus the large size of these organs in the ant worker (Vowles, 1955; Bernstein and Bernstein, 1969) would be indispensable to the path-finding capacity of these insects.

## V. THE CENTRAL BODY

Unlike the central situation of the central body of insects (Bernstein and Bernstein, 1969), the central body of spiders is isolated at the rear of the protocerebrum. In addition, the intrinsic cells of this structure are well defined in spiders.

This distinctive structure in Phidippus (fig. 42) consists of two intimately connected lobes. The upper lobe is connected to lateral protocerebral lobes by several essentially horizontal tracts, while the lower lobe sends several medial tracts down toward the subesophageal ganglia. Both lobes are surrounded by the somata of small intrinsic neurons (see Table III). The neuropile of the upper lobe is highly structured, whereas that of the lower lobe is more compact and essentially unstructured (fig. 43).

Hanstrom (1921) demonstrated the connection of the upper lobe with the primary neuropiles of the lateral eyes, using the Golgi method.

Witt, Reed and Peakall (1968) noted the large extent of the central body in orb weavers and termed it a "coordinating center." Along with the protocerebrum, it is recognized as an important association center between the visual centers and the subesophageal ganglia (Legendre, 1959; Satija and Sohal, 1962; Meier, 1967).

The conspicuous isolation and serial ramification of intrinsic neurons within this unpaired organ agrees with the accepted theory that this is a control center of programmed behavior in spiders (Millot, 1949; see section I). The upper lobe appears to handle sensory information, while the lower lobe may be largely a coordinating center for motor functions.

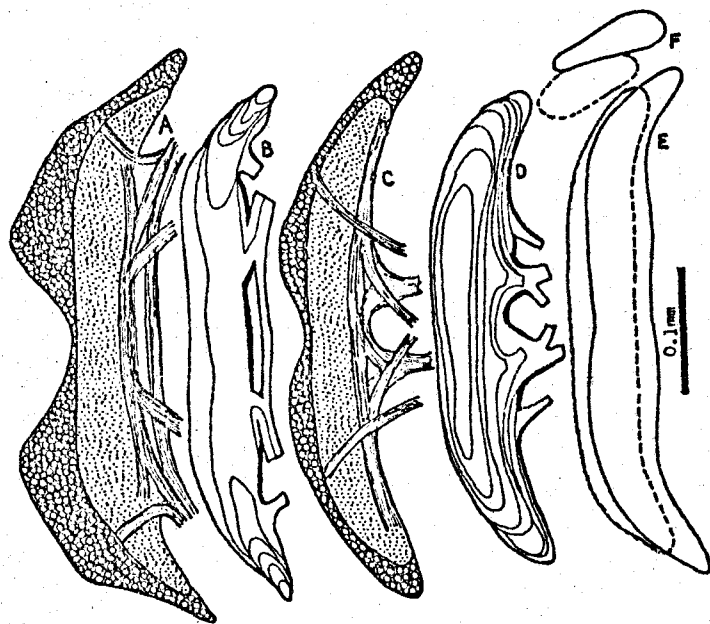

Figure 42. The central body. A: Dorsal view of dorsal lobe, showing posterior layer of cell bodies (left), stippled neuropile, and tracts leading to the lateral regions of the protocerebrum. B: Contour diagram (10 $\mu$ m interval) of the upper lobe neuropile and tracts, as seen from above. Note the upturned ends. C: Dorsal view of ventral lobe, showing tracts running to the medial protocerebrum. D: Contour diagram (10 $\mu$ m interval) of the lower lobe, as seen from below. E: Relative position of dorsal and ventral lobes of central body, as seen from above. F: Relative position of dorsal and ventral lobes, from sagittal section. Based primarily on horizontal sections of sixth instar P. johnsoni.

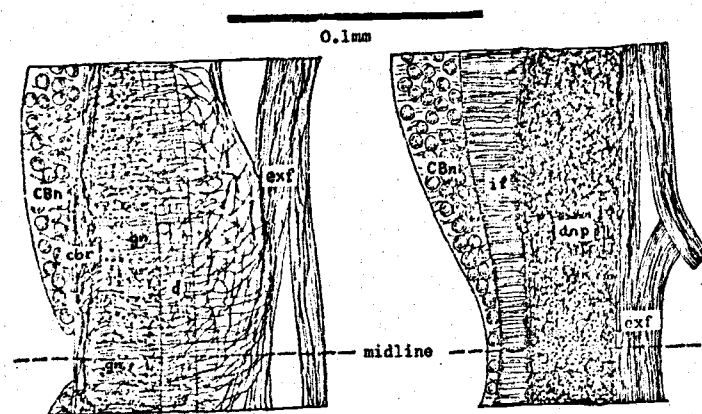

Figure 43. Semi-diagrammatic horizontal views of the central body. Left, section of upper lobe; right, section of lower lobe. Fibers of peripheral cell bodies (CBn) ramify in a posterior zone (cbr) and synapse with extrinsic fibers (exf) in a glomerular neuropile zone (gn) and a well-ordered anterior dendritic neuropile (d) of the upper lobe. The lower lobe is simpler in structure, with intrinsic fibers (if) joining the cell bodies (CBn) with extrinsic fibers (exf) in a dense neuropile (dnp).

## VI. THE ROSTRAL GANGLION

The rostral ganglion consists of two fused lateral lobes surrounding the anterior esophagus, with many lateral connections to the adjoining cheliceral ganglia (fig. 44). Associated neuron somata are at the anterior lateral periphery of this structure, which consists of a loose dendritic neuropile.

Saint Remy (1890) discovered the rostral nerve, and assigned it to a rostro-mandibular ganglion. Hanstrom later (1935) depicted the separation of the rostral ganglion from the cheliceral ganglia and its homology with the frontal ganglion of insects, as the stomodeal bridge of a so-called sympathetic nervous system (by analogy with vertebrates). Millot (1949) accepted this interpretation.

Rempel (1957), in a study of Lactrodectus mactans, similarly noted the homology of this stomodeal bridge as a reduced insect tritocerebrum.

Legendre (1959) proposed a double origin, in which the rostral ganglion is formed by the fusion of a pair of rostral neuromeres with a "frontal ganglion." The original paired nature of this composite structure is suggested by the lateral lobes depicted in fig. 44.

The rostral ganglion appears, by virtue of its associated nerves, to integrate pharyngeal activity with that of the sucking stomach.

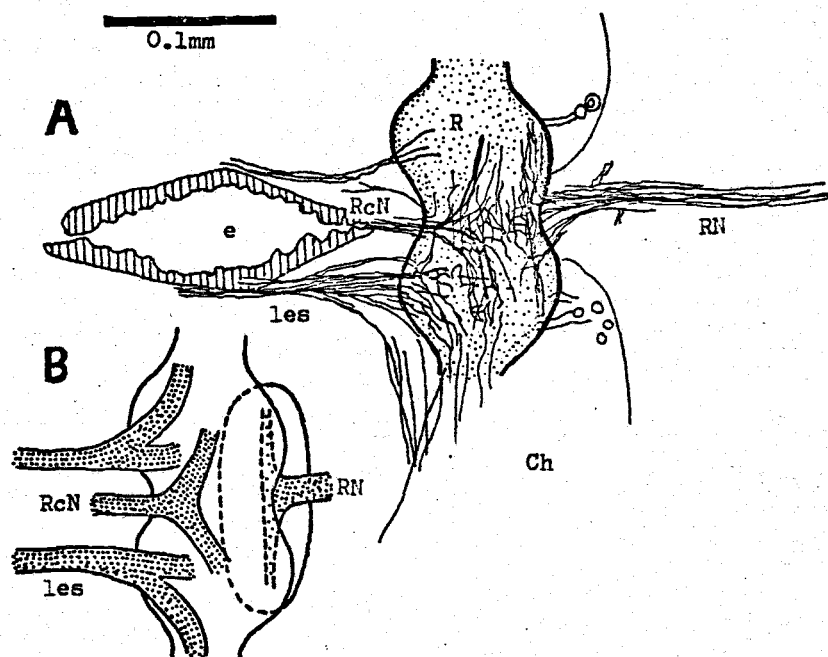

Figure 44. Structure of the rostral ganglion. A: Dorsal view based upon several sections of Bodian preparation. B: Diagrammatic view of (A). Symbols: e, esophagus; les, lateral esophageal nerve; RcN, recurrent nerve; RN, rostral nerve; R, rostral ganglion; Ch, cheliceral ganglion. Legendre (1959) considers this to be a composite structure formed by the fusion of the frontal ganglion and a pair of rostral ganglia.

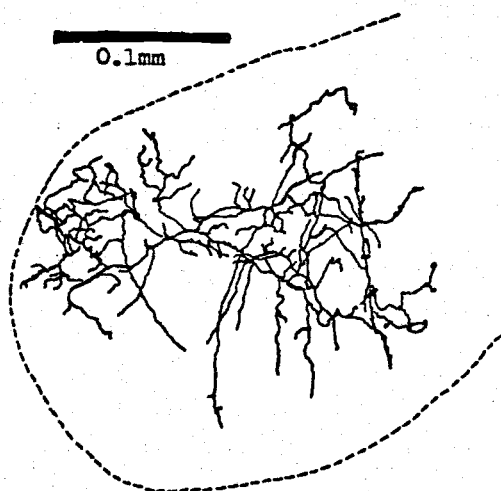

Figure 45. Golgi-Kopsch preparation showing ramification of an individual (or portions of several) neurons in the ganglion of the first leg.

## VII. STRUCTURE OF THE SUBESOPHAGEAL GANGLIA

The subesophageal ganglionic mass consists of a single pair of pedipalpal ganglia, four pairs of leg ganglia and a fused mass of at least seven pairs of opisthosomal neuromeres which is termed the cauda equina. While the neuron somata of each of the ganglia are isolated from each other by neurilemma, the central tract region of the subesophageal mass is common to all the ganglia. The dense neuropiles associated with each of the ganglia are the sites of synapsing between incoming sensory neurites and interneurons leading to the supraesophageal ganglia. In addition, they contain the dendritic ramifications of associated motor neurons (Meier, 1967).

Metamerically arranged commissures of these ganglia are shown in figures 46 and 47.

Motor neurons form both ipsilateral and contralateral ramifications in the neuropiles of adjoining ganglia (Meier, 1967; Babu, 1969). Unfortunately, the vertical dimension is neglected in these descriptions.

Babu (1965) traced seven major paired longitudinal tracts of the subesophageal ganglia. The validity of these tracts as sensory and motor units, as determined by Babu in Poecilotheria (Theraphosidae) is questionable in the case of Phidippus. The course of constituent fibers may be quite different from that of the tract itself. There is no simple correspondence for the most part between major tracts of the supra- and subesophageal portions of the CNS. Several longitudinal fiber groups are shown in figure 46.

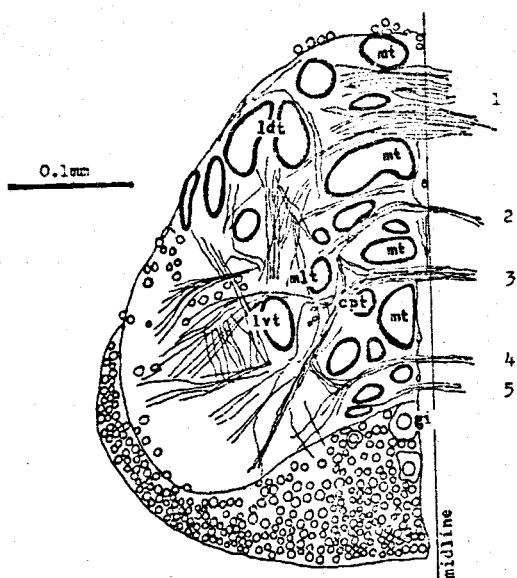

Figure 46. Half-frontal section between ganglia of first and second legs of a sixth instar. *P. johnsoni*. The five commissure levels (1-5) correspond to those in fig. 47. Groups of longitudinal fibers of the subesophageal ganglia are outlined with heavy lines. Symbols: mt, major medial tract; lvt, latero-ventral tract; mvt, meso-ventral tract; cpt, tract originating with pedunculate body and lateral protocerebral lobe; ldt, latero-dorsal tracts.

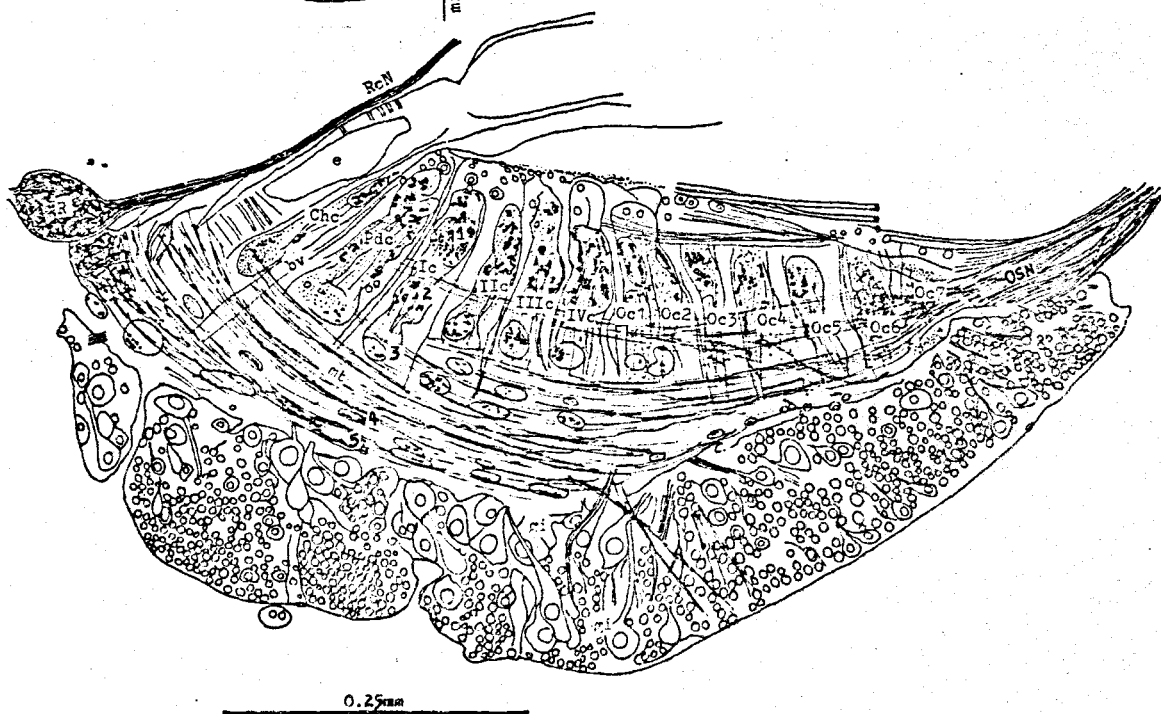

Figure 47. Sagittal section of subesophageal ganglia of a fifth instar *Phidippus rimator*. The segmentally arranged commissures are separated by the medial dorso-ventral blood vessels (bv). Five (1-5) levels of commissure fibers are labeled in the commissure of the first leg ganglia. Medial longitudinal fibers tracts (mt) are separated by the commissure fiber tracts. Many giant neurons may be seen in the cortex of cell bodies. Other symbols: Chc, commissure of cheliceral ganglia (post-esophageal); Pdc, commissure of pedipalpal ganglia; Ic, IIc, IIIc, IVc, commissures of the leg ganglia; Oc1-Oc7, commissures of the opisthosomal ganglia; e, esophagus; R, rostral ganglion; RcN, recurrent nerve; OSN, opisthosomal nerves.

The structure of the subesophageal mass is illustrated in a series of figures (48-54).

In Phidippus, the cauda equina appears to consist of seven pairs of fused opisthosomal neuromeres, the first two of which are greatly fused (fig. 47). The actual number of neuromeres is difficult to ascertain, due to the extreme fusion of the posterior neuromeres. According to Legendre (1959), each of the neuromeres retains its original connections with the opisthosomal segment, as indicated in table IV.

TABLE IV. OPISTHOSOMAL REGIONS ASSOCIATED WITH NEUROMERES OF THE CAUDA EQUINA (According to Legendre, 1959); beginning with the most anterior pair of neuromeres)

1. Pedicel
2. Book lungs
3. Pregenital segment (epigynum)
4. Gonadal segment
- 5-7. Spinnerets

While Babu (1965) describes at least 11 pairs of opisthosomal ganglia in the orthognath Poecilotheria, the seven pairs of ganglia of the cauda equina found in Phidippus correspond to those described in other labidognath spiders by Legendre (1959).



Figures 48-54. Serial horizontal (10 $\mu$ m) sections of the subesophageal ganglion mass prepared with reduced silver impregnation; adult female *Phidippus rimator*. The number of each section in the series is indicated beside the figure caption, beginning with the section through the top of the subesophageal mass (fig. 48). The extent of each photograph is indicated by a rectangle in the corresponding figure.

Figure 48. (1) Symbols:  
as, ascending tracts leading to cheliceral ganglia and protocerebrum; t, tracheole;  
uc, upper level commissures; ldt, latero-dorsal tracts.

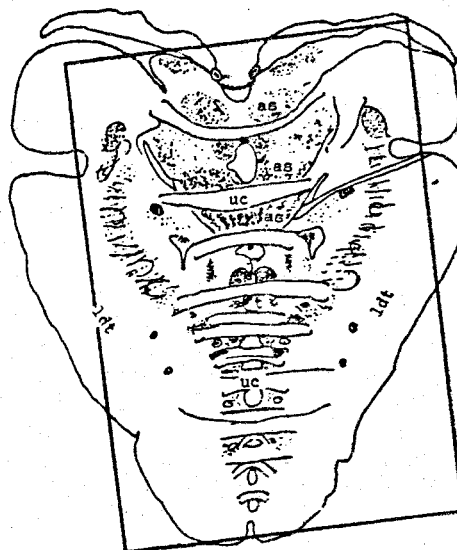

0.25mm

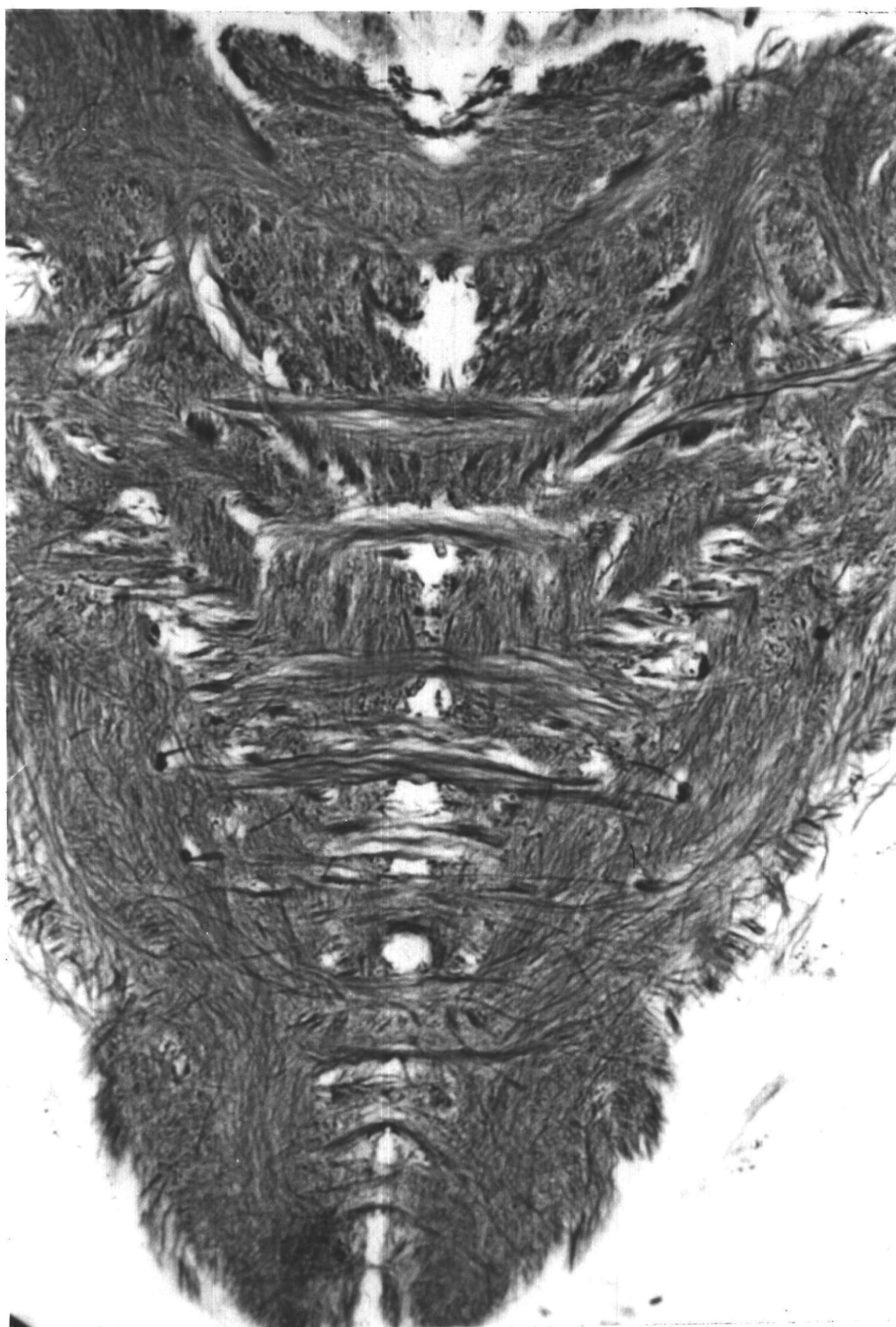
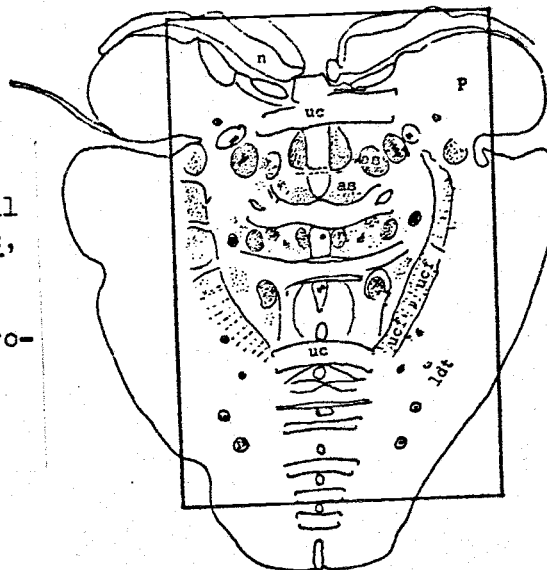

Figure 48. (1)

Figure 49: (4) Symbols: as, tracts ascending to cheliceral ganglia and protocerebrum; uc, upper level commissures; ucf, fibers contributing to upper level commissures; ldt, latero-dorsal tracts; P, pedipalpal ganglion; n, peripheral cell bodies of neurons.



0.25mm

Figure 50: (8) Symbols: as, ascending fiber tract; ucf, fibers contributing to upper level commissures; mdt, meso-dorsal tract; mt, medial tract; sc, second level commissure; lt, lateral tract; CE, cauda equina; gi, giant neuron.

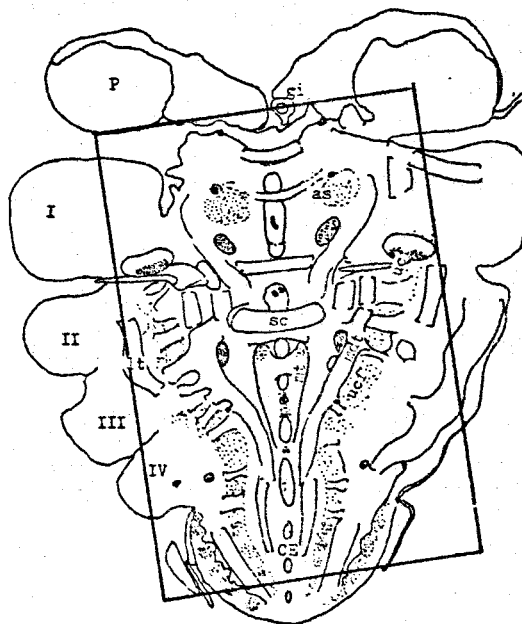

0.25mm





Figure 49. (4)



Figure 50. (8)

Figure 51: (12) Symbols:  
as, ascending tracts; gi,  
 giant neuron; ucf, fibers  
 of upper level commissures;  
scf, fibers of second level  
 commissures; P, pedipalpal  
 ganglion; I-IV, ganglia of  
 walking legs; 01-07, opistho-  
 somal ganglia.

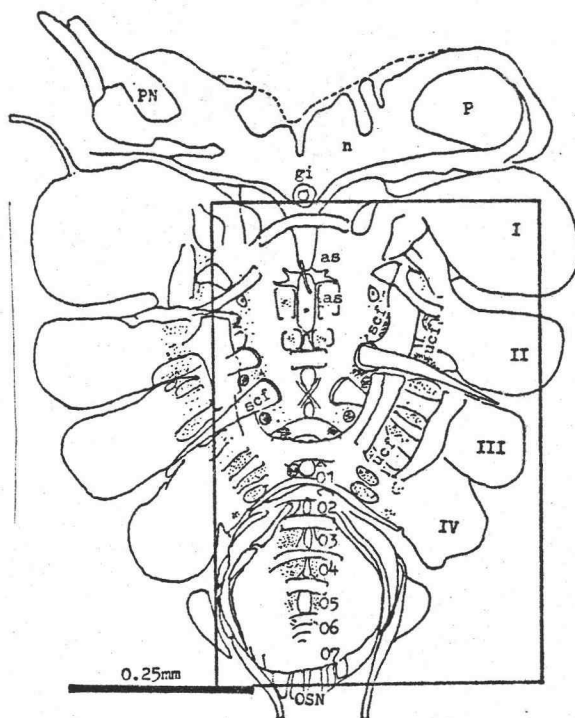
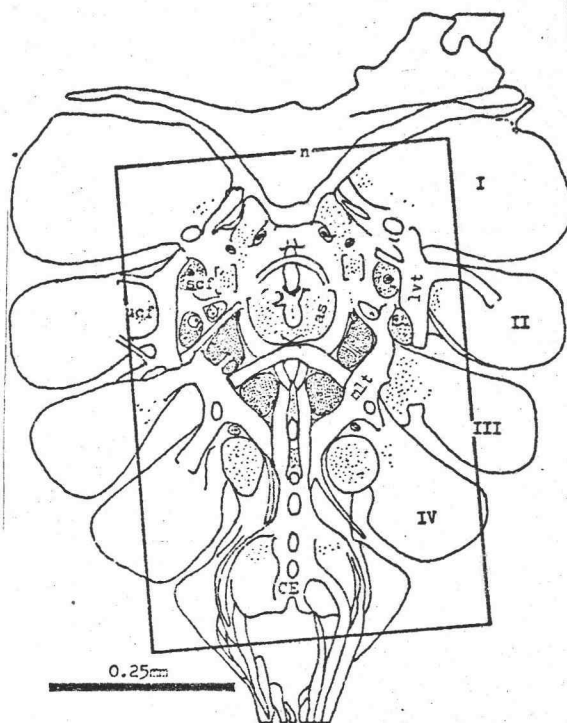

Figure 52: (17) Symbols:  
n, neuron cell bodies; lvt,  
 latero-ventral tract; mlt,  
 meso-lateral tract; as,  
 ascending tract; I-IV, ganglia  
 of walking legs; CE, cauda  
equina; ucf, upper level  
 commissure fibers; scf, second  
 level commissure fibers.



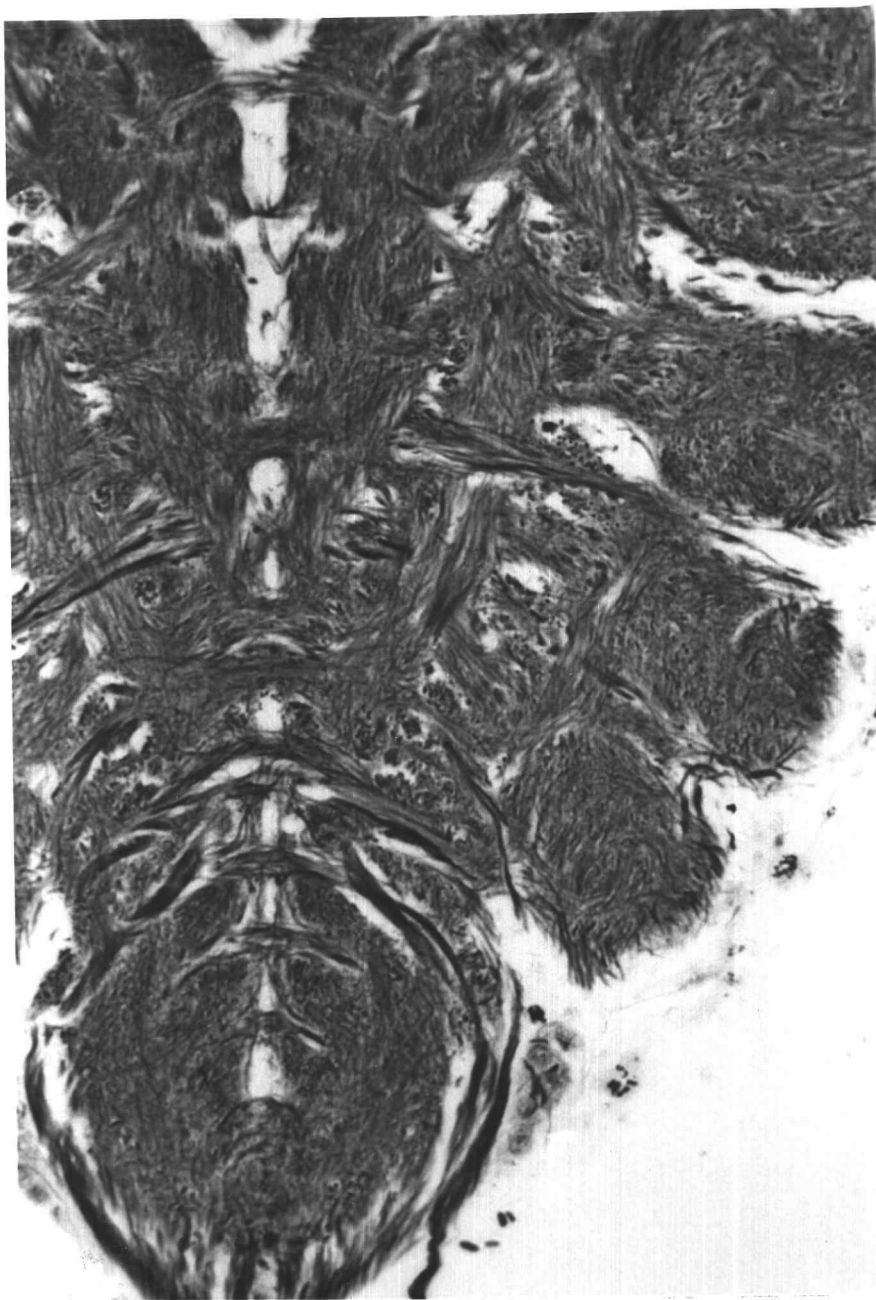

Figure 51. (12)

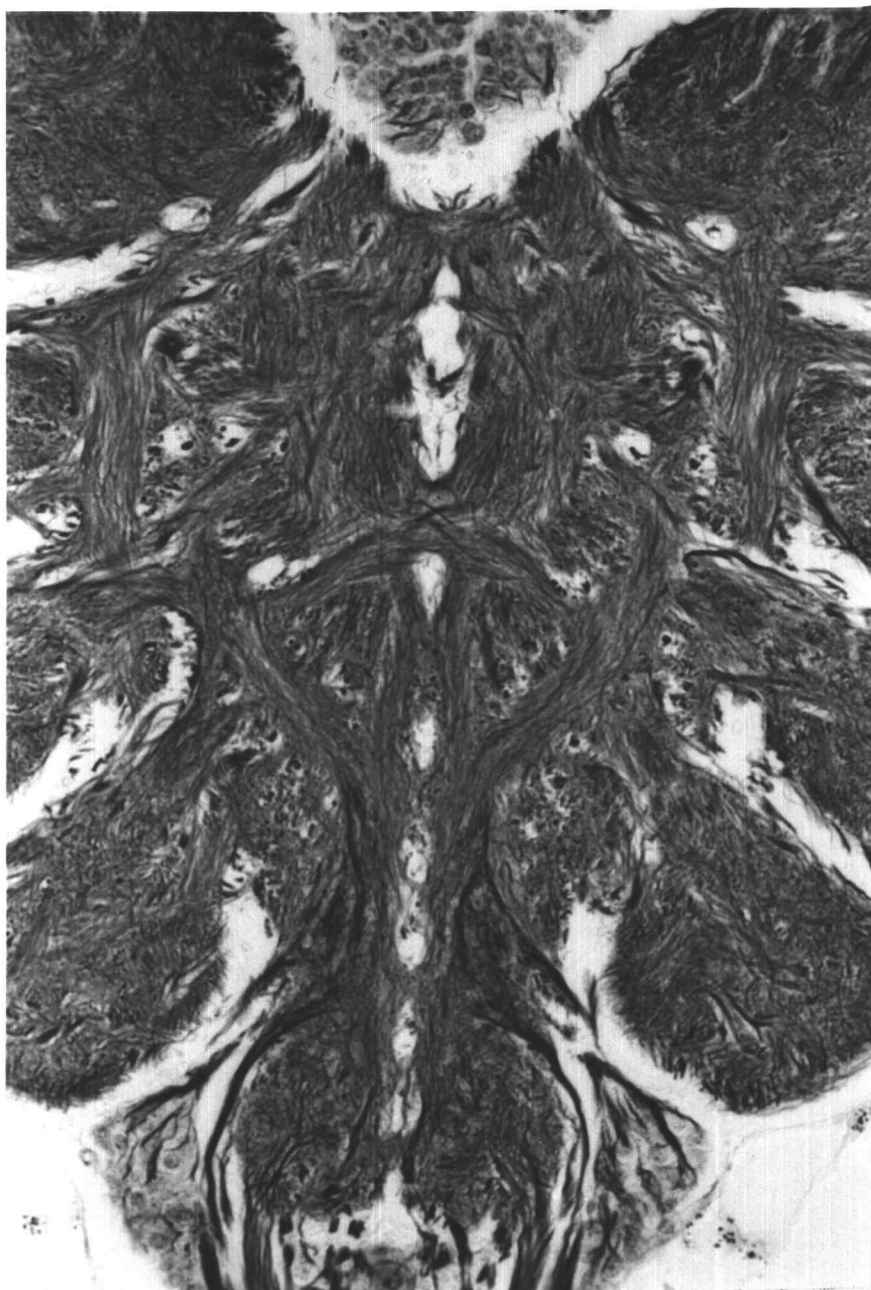

Figure 52. (17)



Figure 53. (20) Symbols:  
CEn, cell bodies of neurons  
 of the cauda equina; n, neuron  
 cell bodies; ucf, upper level  
 commissure fibers; scf, second  
 level commissure fibers; mlt,  
 meso-lateral tract; lvt,  
 latero-ventral tract; I-IV,  
 ganglia of walking legs.

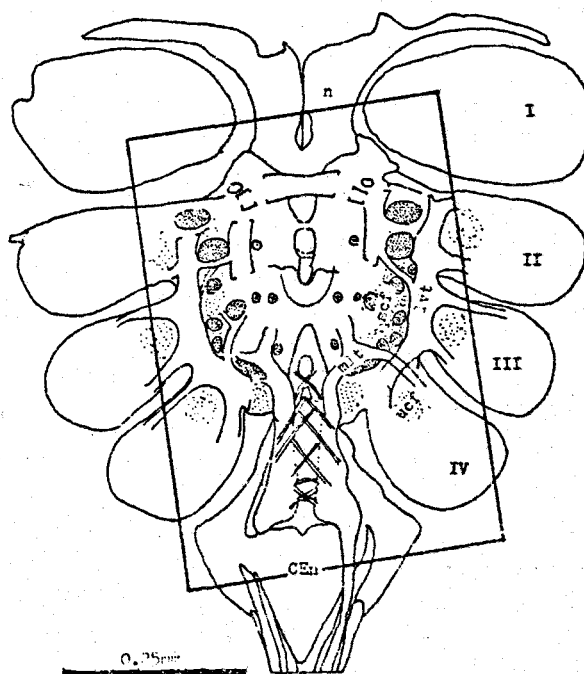
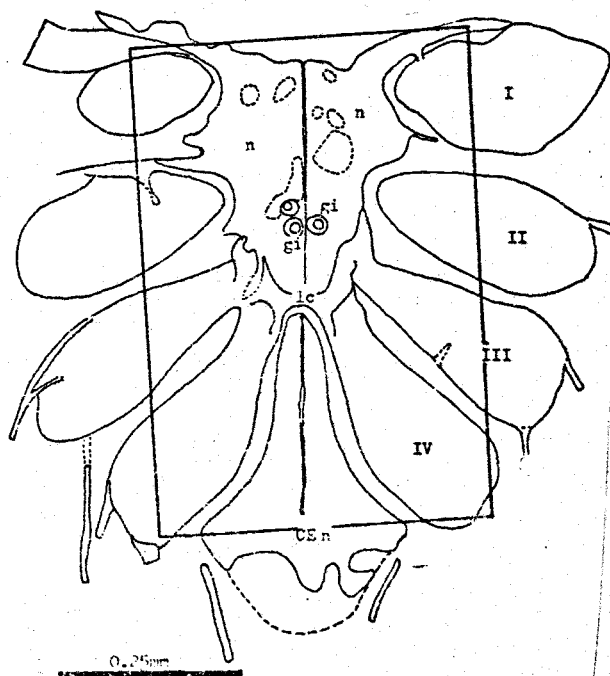

Figure 54. (27) The lower  
 portion of each ganglion is  
 dense neuropile. Symbols:  
lc, lower level commissure;  
gi, giant neuron; n, neuron  
 somata; CEn, neuron somata  
 underlying cauda equina;  
I-IV, neuropiles of the  
 walking leg ganglia.



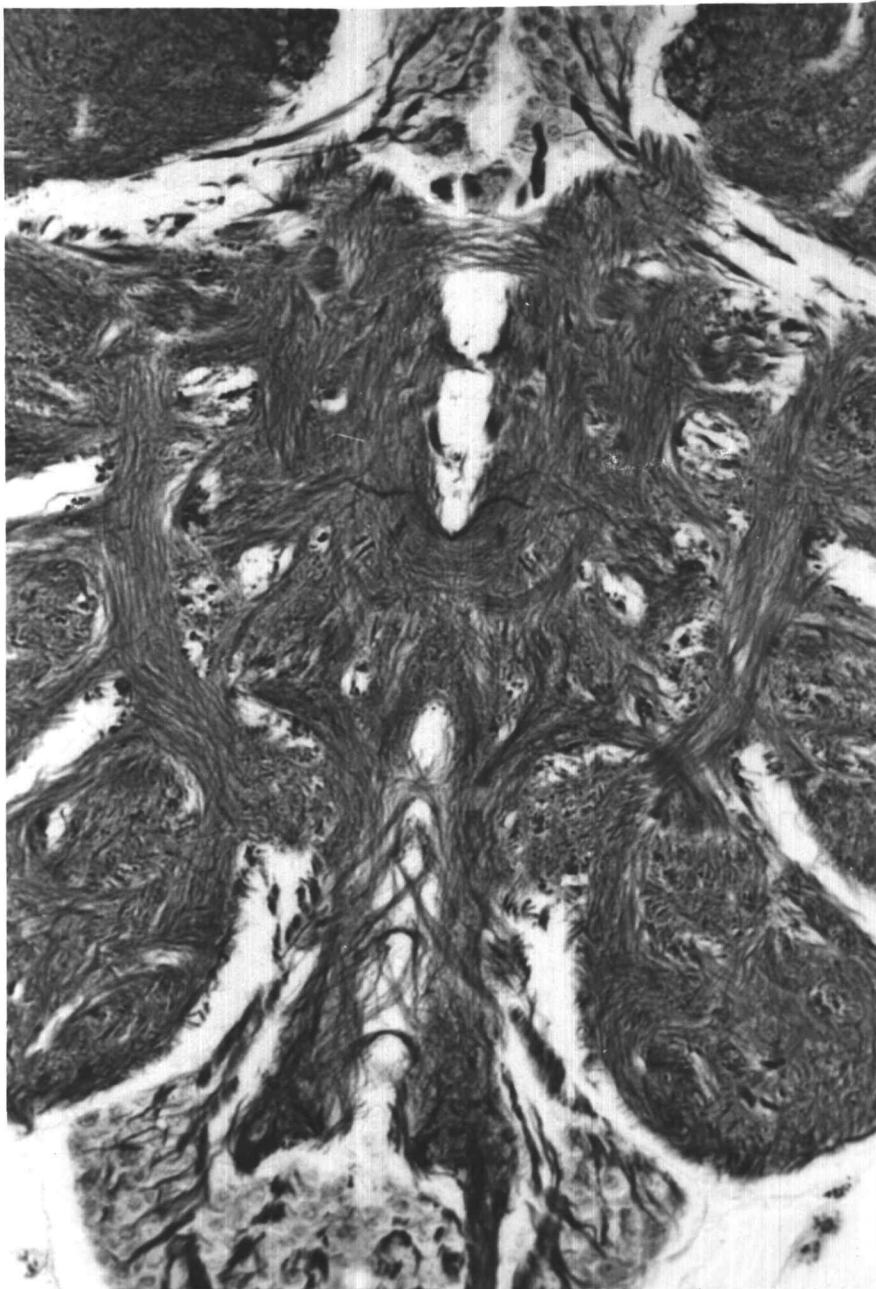

Figure 53. (20)

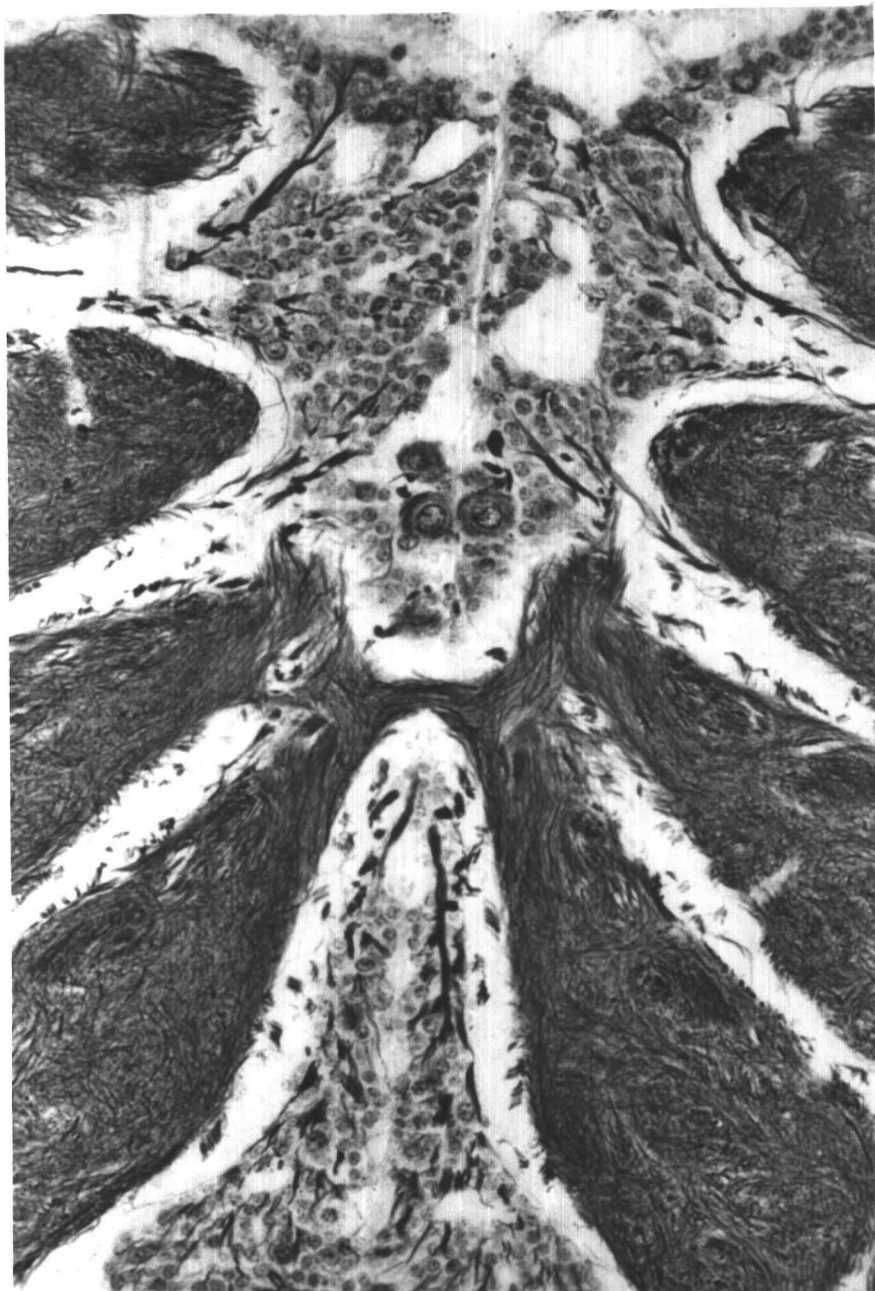

Figure 54. (27)

## BIBLIOGRAPHY

- Anderson, D.T. 1973. Embryology and Phylogeny in Annelids and Arthropods. Oxford: Pergamon Press. 495 pp.
- Babu, K. Sasira. 1965. Anatomy of the central nervous system of arachnids. Zoologische Jahrbucher: Abteilung fur Anatomie und Ontogenie der Tiere 82: 1-154.
- Babu, K. Sasira. 1969. Certain histological and anatomical features of the central nervous system of a large Indian spider, Poecilotheria. American Zoologist 9: 113-119.
- Babu, K. Sasira. 1973. Histology of the neurosecretory system and neurohemal organs of the spider Argiope aurantia (Lucas). Journal of Morphology 141: 77-98.
- Bailey, Charles L. 1969. Life history of the spider Phidippus audax (Hentz), in relation to biological control of grain sorghum insects. Dissertation Abstracts 30: 1181B.
- Bernstein, S. and R.A. Bernstein. 1969. Relationships between foraging efficiency and the size of the head and component brain and sensory structure in the red wood ant. Brain Research 16: 85-104.
- Blest, A.D. 1961. Some modifications of Holme's silver method for insect central nervous systems. Quarterly Journal of Microscopical Science 102: 413-417.
- Bonnet, P. 1945-1962. Bibliographia Araneorum, Vols. I-VII. (a systematic account of all spider literature prior to 1938). Toulouse, France: Douladore.
- Bristowe, W.S. 1971. The World of Spiders. London: Collins. 304 pp.
- Bullock, Theodore Holmes and G. Adrian Horridge. 1965. Structure and Function in the Nervous Systems of Invertebrates. San Francisco and London: W. H. Freeman and Company. 2 vols: 1719 pp.
- Bursey, Charles R. and Robert G. Sherman. 1970. Spider cardiac physiology I. Structure and function of the cardiac ganglion. Comparative and General Pharmacology 1: 160-170.
- Colonnier, Marc. 1964. The tangential organization of the visual cortex. Journal of Anatomy 98: 327-344.
- Crane, Jocelyn. 1948. Comparative biology of salticid spiders at Rancho Grande, Venezuela. Part II. Methods of collection, culture, observation and experiment. Zoologica 33: 139-145.

- Crane, Jocelyn. 1949. Comparative biology of salticid spiders at Rancho Grande, Venezuela. Part IV. An analysis of display. *Zoologica* 34: 159-214.
- Dawes, Clinton J. 1971. Biological Techniques in Electron Microscopy. Barnes and Noble. 193 pp.
- Drees, O. 1952. Untersuchungen uber die angeborenen Verhaltensweisen bei Springspinnen (Salticidae). *Zeitschrift fur Tierpsychologie* 9: 169-206.
- Dzimirski, I. 1959. Bewegungssehen und Optomotorik bei Springspinnen. *Zeitschrift fur Tierpsychologie* 16: 385-402.
- Eakin, Richard M. and Jean L. Brandenburger. 1971. Fine structure of the eyes of jumping spiders. *Journal of Ultrastructure Research* 37: 618-663.
- Firstman, B. 1954. The central nervous system, musculature, and segmentation of the cephalothorax of a tarantula (Eurypelma californicum Ausserer.) *Microentomology* 19: 14-40.
- Frontali, N. and G. Mancini. 1970. Studies on the neuronal organization of cockroach corpora pedunculata. *Journal of Insect Physiology* 16: 2293-2301.
- Gabe, M. 1954. Emplacement et connexions des cellules neurosecretrices chez quelques Araneids. *Comptes Rendus hebdomadaires des Seances de L'academie des Sciences Paris* 238: 1265-1267.
- Gardner, Beatrice T. 1964. Hunger and sequential responses in the hunting behavior of salticid spiders. *Journal of Comparative Physiology and Psychology* 58: 167-173.
- Gardner, Beatrice T. 1965. Observations on three species of Phidippus jumping spiders (Araneae: Salticidae). *Psyche* (Cambridge) 72: 133-147.
- Gardner, Beatrice T. 1966. Hunger and characteristics of the prey in the hunting behavior of salticid spiders. *Journal of Comparative Physiology and Psychology* 62: 475-478.
- Gardner, Beatrice T. 1967. The life-cycle of the spider Phidippus coccineus (Salticidae) under laboratory conditions. *Psyche* (Cambridge) 74: 104-106.
- Hafner, G.S. 1973. The neural organization of the lamina ganglionaris in the crayfish: A Golgi and EM study. *Journal of Comparative Neurology* 152: 255.

- Hanstrom, Bertil. 1921. Über die Histologie und vergleichende Anatomie der Sehganglien und Globuli der Araneen. Kungliga Svenska Vetenskapsakademiens Handlingar 61: 1-39.
- Hanstrom, Bertil. 1935. Fortgesetzte Untersuchungen über das Araneengehirn. Zoologische Jahrbucher: Abteilung für Anatomie und Ontogenie der Tiere 59: 455-478.
- Heil, K.H. 1936. Beiträge zur Physiologie und Psychologie der Springspinnen. Zeitschrift für Vergleichende Physiologie (Journal of Comparative Physiology) 23: 1-25.
- Hollis, J.H. and B.A. Branson. 1964. Laboratory observations on the behavior of the Salticid spider Phidippus audax (Hentz). Transactions of the Kansas Academy of Science 67: 131-148.
- Homann, H. 1971. Die Augen der Araneae. Anatomie, Ontogenie, und Bedeutung für die Systematik. Zeitschrift für Morphologie der Tiere 69: 201-272.
- Horner, Norman V. and Kenneth J. Starks. 1972. Binomics of the jumping spider Metaphidippus galathea. Annals of the Entomological Society of America 65: 602-607.
- Howse, P.E. 1975. Brain structure and behavior in insects. Annual Review of Entomology 20: 359-379.
- Humason, Gretchen L. 1972. Animal Tissue Techniques. 3rd ed. San Francisco: W.H. Freeman. 641 pp.
- Kaston, B.J. 1935. The slit sense organs of spiders. Journal of Morphology 58: 189-210.
- Kaston, B.J. 1936. The senses involved in the courtship of some vagabond spiders. Entomologica Americana 16: 97-166.
- Kaston, B.J. 1972. How to Know the Spiders. Dubuque, Iowa: W.C. Brown Co. 289 pp.
- Kuhne, H. 1959. Die neurosekretorischen Zellen und der retrocerebrale neuro-endocrine Komplex von Spinne. Zoologische Jahrbucher: Abteilung für Anatomie und Ontogenie der Tiere 77: 527-600.
- Lahue, Robert. 1973. The chelicerates. In: W. C. Corning, J.A. Dyal A.O.D. Willows, ed. Invertebrate Learning, Vol. 2, Arthropods and Gastropod Mollusks. New York: Plenum Press. pp. 1-48.
- Land, M.F. 1969a. Structure of the retinæ of the principal eyes of jumping spiders (Salticidae: Dendryphantinae) in relation to visual optics. Journal of Experimental Biology 51: 443-470.

- Land, M.F. 1969b. Movements of the retinae of jumping spiders (Salticidae: Dendryphantinae) in response to visual stimuli. *Journal of Experimental Biology* 51: 471-493.
- Land, M.F. 1971. Orientation by jumping spiders in the absence of visual feedback. *Journal of Experimental Biology* 54: 119-131.
- Land, M.F. 1972a. Mechanisms of orientation and pattern recognition by jumping spiders (Salticidae). In: *Information Processing in the Visual Systems of Arthropods*. Springer-Verlag: New York. ed. R. Wehner 231-247.
- Land, M.F. 1972b. Stepping movements made by jumping spiders during turns mediated by the lateral eyes. *Journal of Experimental Biology* 57: 15-40.
- Legendre, Roland. 1959. Contribution a l'étude du systeme nerveux des Araneides. *Annales des Sciences Naturelles: Zoologie et Biologie Animale* 28: 343-474.
- Legendre, Roland. 1961. Sur deux particularites du systeme nerveux central de la mygale Scodra calceata Fabr. *Annales des Sciences Naturelles: Zoologie et Biologie Animale* 3: 767-771.
- Legendre, Roland. 1965. Morphologie et développement des Chelicerates: Embryologie, développement et anatomie des Araneides. *Fortschritte der Zoologie* 17: 238-271.
- Legendre, Roland. 1971. Etat actuel de nos connaissances sur le développement embryonnaire et la croissance des araignées. *Annales des Sciences Naturelles: Zoologie et Biologie Animale, France* 96: 93-114.
- Leguelte, L. 1969. Learning in Spiders. *American Zoologist* 9: 145-152.
- Levy, Gershon. 1970. The life cycle of Thomisus onustus (Thomisidae: Araneae) and outlines for the classification of the life histories of spiders. *Journal of Zoology, London* 160: 523-536.
- Luft, John H. 1961. Improvements in epoxy resin embedding methods. *Journal of Biophysical and Biochemical Cytology (Journal of Cell Biology)* 9: 409-414.
- Meier, Franz. 1967. Beitrage zur Kenntnis der postembryonalen Entwicklung der Spinnen (Araneida, Labidognatha) unter besonderer Berücksichtigung der Histogenese des Zentralnervensystems. *Revue Suisse de Zoologie* 74: 1-114.

- Melamed, J. and O. Trujillo-Cenoz. 1966. The fine structure of the visual system of Lycosa (Araneae, Lycosidae). Part I. Retina and optic nerve. *Zeitschrift fur Zellforschung und Mikroskopische Anatomie* 74: 12-31.
- Millot, Jacques. 1949. *Ordre des Araneides* (Araneae). In: Grasse, P. ed. *Traité de Zoologie* 6: 589-743.
- Parry, D.A. and R.H.J. Brown. 1959. The jumping mechanism of Salticid spiders. *Journal of Experimental Biology* 36: 654-664.
- Parry, D.A. 1960. The small leg-nerve of spiders and a probable mechanoreceptor. *Quarterly Journal of Microscopical Science* 101: 1-8.
- Pearson, L. 1971. The corpora pedunculata of Sphinx ligusti L. and other Lepidoptera: An anatomical study. *Philosophical Transactions of the Royal Society of London (Series B)* 259: 477-516.
- Peckham, G.W. and E.G. Peckham. 1909. Revision of the Attidae of North America. *Transactions of the Wisconsin Academy of Science* 16: 355-644.
- Peters, Hans M. 1969. Maturing and coordination of web-building activity. *American Zoologist* 9: 223-227.
- Phanuel, G.S. 1968. Orientation and biorhythms in jumping spiders (Araneida: Salticidae). *Dissertation Abstracts* 29B: 1218.
- Pinter, Lawrence John and Donna M. Walters. 1971. Karyological studies: I. A study of the chromosome numbers and sex-determining mechanism of three species of the genus Phidippus (Araneae: Salticidae, Dendryphantinae). *Cytologica Tokyo* 36: 183-189.
- Precht, H. 1952. *Über das angeborene Verhalten von Tieren. Versuche an Springspinnen* (Salticidae). *Zeitschrift für Tierpsychologie* 9: 207-230.
- Precht, H. and G. Freytag. 1958. Ermüdung und Hemmung angeborener Verhaltenweisen. *Behavior* 13: 143-211.
- Pringle, J.W.S. 1955. The function of the lyriform organs of Arachnids. *Journal of Experimental Biology* 32: 270-278.
- Rempel, J.G. 1957. The embryology of the black widow spider, Latrodectus mactans (Faba.) *Canadian Journal of Zoology* 35: 35-74.
- Russell, Findlay E. 1970. Bite by the spider Phidippus formosus: Case history. *Toxicon* 8: 193-194.



- Saint Remy, Georges. 1890. Contribution a l'étude du cerveau chez les arthropodes tracheates. Thèses a la Faculté des Sciences de Paris.
- Satiya, R.C. and Harishwar K. Grewal. 1970. Brain and optic lobes in a cribellate spider, Stegodyphus pacificus Pockock (Arachnida-Araneida). *Zoologica Poloniae* 20: 87-101.
- Satiya, R.C., S.P. Sharma and R.M. Dhir. 1969. Brain of the web spiders, Crossopriza lyoni Blackwall and Cytrophora citricola Forskal. *Zoologica Poloniae* 19: 545-558.
- Satiya, R.C. and R.S. Sohal. 1962. The brain of Lycosa chaperi Simon (Arachnida-Araneida). *Research Bulletin (New Series) Punjab University* 13: 115-123.
- Schurmann, F.W. 1973. Über die Struktur der Pilzkörper des Insectenhirns III. Die Anatomie der Nervenfasern in den corpora pedunculata bei Acheta domesticus L. (Orthoptera): Eine Golgi-Studie. *Zeitschrift für Zellforschung und Mikroskopische Anatomie* 145: 247.
- Serna De Esteban, C.J. De La. 1973. Histologie du système neuroendocrine retrocérébral de Polybetes pythagoricus (Holmberg, 1874) (Araneae, Labidognatha). *Annales des Sciences Naturelles, Zoologie, Paris* 15: 595-606.
- Snetsinger, R. 1966. Observation on two species of Phidippus (jumping spiders). *Entomological News* 66: 9-15.
- Strausfeld, N.J. 1970. Golgi studies on insects 2. The optic lobes of Diptera. *Philosophical Transactions of the Royal Society of London (Series B)* 258: 135-223.
- Trujillo-Cenoz, O. and J. Malamed. 1964. Synapses in the visual system of Lycosa. *Naturwissenschaften* 51: 470-471.
- Trujillo-Cenoz, O. and J. Malamed. 1967. The fine structure of the visual system of Lycosa (Araneae: Lycosidae) Part II. Primary visual centers. *Zeitschrift für Zellforschung und Mikroskopische Anatomie* 76: 377-388.
- Vowles, D.M. 1955. The structure and connexions of the corpora pedunculata in bees and ants. *Quarterly Journal of Microscopical Science* 96: 239-255.
- Walcott, C. 1969. A spider's vibration receptor: It's anatomy and physiology. *American Zoologist* 9: 133-144.

- Weiss, M.J. 1971. From soma to synapse. The tracings of fiber input of a complex brain center in the American Cockroach, Periplaneta americana (L.). American Zoologist 11: 696-697.
- Weiss, M.J. 1972. A reduced silver staining method applicable to dense neuropiles, neuroendocrine organs, and other structures in insects. Brain Research 39: 268-273.
- Weiss, M.J. 1974. Neuronal connections and the function of the corpora pedunculata in the brain of the American Cockroach, Periplaneta americana (L.). Journal of Morphology 142: 21-70.
- Whitehead, W.F. and J. G. Rempel. 1959. Musculature of the black-widow. Canadian Journal of Zoology 37: 831-870.
- Wilson, R.S. 1969. Control of dragline spinning in certain spiders. American Zoologist 9: 103-111.
- Wilson, R.S. 1970. Some comments on the hydrostatic system of spiders (Chelicerata, Araneae). Zeitschrift fur Morphologie der Tiere 68: 308-322.
- Witt, P.N., C.C. Reed and D.B. Peakall. 1968. A Spider's Web: Problems in Regulatory Biology. New York: Springer-Verlag. 107 pp.

## APPENDICES

## APPENDIX I

## Abbreviations Used in Text

The terminology for musculature is from Whitehead and Rempel, 1959.

ALE	anterior lateral eye
ALE1	primary neuropile of ALE
ALEn	neuron somata of ALE
ALEon	optic nerve of ALE
ALer	retina of ALE
AME	anterior medial eye
AME1	primary neuropile of AME
AME2	secondary neuropile of AME
AMEn	neuron somata of AME
AMEon	optic nerve of AME
AMer	rhabdoms of AME
AO	anterior organ (Legendre, 1959)
as	tracts ascending from the subesophageal ganglia to the supraesophageal ganglia
bv	blood vessel
CB	central body
CBn	intrinsic neuron somata of central body
cbr	posterior ramification zone of dorsal CB lobe
CE	<u>cauda equina</u>
CEn	neuron somata of CE
Ch	cheliceral ganglion
Char	flexible articulation of chelicera
Chc	post-esophageal commissure of cheliceral ganglia
Chdn	dorsal cheliceral nerve
Chel	chelicera
ChN	principal cheliceral nerve
CNS	central nervous system
coxaI	coxa of first leg
coxaII	coxa of second leg
coxaIII	coxa of third leg
coxaIV	coxa of fourth leg
CP	pedunculate body ( <u>corpora pedunculata</u> )
CPbr	bridge of the CP
cpnp	neuropile of CP
cpt	subesophageal tract leading from CP and Lnp
cut	cuticle
d	dendritic neuropile
dd	digestive diverticulum of midgut
dnp	dense neuropile
dSS	dorsal dilator of sucking stomach
e	esophagus
endC	endocrine cells (Legendre, 1959)
ES	endosternite
exf	extrinsic fibers
GC	"globuli" cells or intrinsic neurons of CP

gi	giant neuron (Legendre, 1959)
gn	glomerular neuropile
hyp	hypodermis
I	first leg ganglion
i2	intrinsic neurons of AME2
Ic	commissure of the first leg ganglia
Idn	dorsal nerve of first leg ganglion
if	intrinsic fibers
II	second leg ganglion
IIc	commissure of the second leg ganglia
IIIdn	dorsal nerve of II
III	third leg ganglion
IIIc	commissure of the third leg ganglia
IIIIn	principal nerve of III
IIIpd	postero-dorsal nerve of III
IIN	principal nerve of II
IIPd	postero-dorsal nerve of II
it	intrinsic tract
IN	principal nerve of first leg ganglion
inlg	interneurons connecting the primary neuropiles of lateral eyes to <u>lame glomerulee</u>
inlt	interneurons of the lateral eye tract
Ipd	postero-dorsal nerve of first leg ganglion
IV	fourth leg ganglion
IVc	commissure of the fourth leg ganglia
IVdn	dorsal nerve of IV
IVN	principal nerve of IV
IVpd	postero-dorsal nerve of IV
lab	labium
lc	lower level commissure of subesophageal ganglia
ldt	latero-dorsal tracts of subesophageal ganglia
led	lateral esophageal dilator muscle
lenp	lateral eye neuropile
les	lateral esophageal nerve
let	lateral eye tract to protocerebrum
lft	large fiber tract of PME1, leading to protocerebrum
lg	glomerular layer of CP ( <u>lame glomerulee</u> )
ln	large neuron
lnp	lateral protocerebral neuropile
lss	lateral dilator of sucking stomach
lt	lateral tract of subesophageal ganglia
ltr	lateral tract region of CP
lvt	latero-ventral tract of subesophageal ganglia
mdt	meso-dorsal tract of subesophageal ganglia
mgt	midgut
mlt	meso-lateral tract of subesophageal ganglia
mt	major medial tract of subesophageal ganglia
n	neuron somata
nephC	nephrocytes
O1-O7	opistostomal ganglia
Oc1-Oc7	commissures of the opistosomal ganglia
oin	cell bodies of optic interneurons

OSN	opisthosomal nerves
P	pedipalpal ganglia
PC	protocerebrum
Pdc	commissure of the pedipalpal ganglia
PdP	pedipalp
ped	pedicel
Phar	pharynx
Phpd	posterior dilator of pharynx
Phvd	ventral dilator of pharynx
PLE	posterior lateral eye
PLE1	primary neuropile of PLE
PLEn	neuron somata of PLE
PLEon	optic nerve of PLE
PLEr	retina of PLE
PME	posterior medial eye
PME1	primary neuropile of PME
PMEn	neuron somata of PME
PMEon	optic nerve of PME
PMEr	retina of PME
PN	principal pedipalpal nerve
Ppd	postero-dorsal pedipalpal nerve
R	rostral ganglion
RcN	recurrent nerve
re	ramification zone of PLE1 interneurons
RN	rostral nerve
sc	second level commissure of subesophageal ganglia
scf	fibers of sc
sES	suspensor of endosternite
sr	small ramifications of interneurons in re
SS	sucking stomach
St	sternum
t	tracheole
uc	upper level commissure of subesophageal ganglia
ucf	fibers of uc
vd	venom duct
VGl	venom gland
x	small ALE neuropile

## APPENDIX II

Application of Holmes' reduced silver technique to spiders: A detailed outline of procedures. References: Weiss (1972), Blest (1961), Humason (1972).

1. Anesthesia: Place a small piece of dry ice ( $\text{CO}_2$ ) into a container containing the spiders to anesthetize. Wait at least one minute after the spiders stop moving.
2. Fixation: Immerse in Bodian's fixative no. 2 (5ml formalin, 5ml glacial acetic acid, 90ml 80% ethanol) and remove opisthosoma and all appendages, including chelicerae, with a sharp single-edged razor blade. Fix for 18 hours.
3. Wash in three baths of 70% ethanol over 1-2 days. Store in 70% ethanol.
4. Removal of CNS from prosoma: Embed prosoma in molten wax in normal orientation. Proceed under a dissecting microscope, in 70% ethanol. Remove cuticle of optic quadrangle with a sharp razor. Similarly, section off the front and sides of the prosoma to sever major nerves. In doing this section, rather than tear, the eyes from the body wall and maintain the optic nerves as well as possible. Carefully tease away dorsal muscles, sucking stomach, and endosternite with fine forceps. Make certain that the anterior end of the esophagus is detached from the pharynx. Lift CNS and underlying midgut diverticula by peeling away from sternum, starting at the posterior end.
5. Dehydration and embedding: Transfer solutions rather than the delicate tissue; agitate frequently.
  - a. 2 minutes in 82% ethanol.
  - b. 3 minutes in 95% ethanol.
  - c. 4 minutes in 3 parts 95% ethanol:1 part terpeneol.
  - d. 5 minutes in 1 part 95% ethanol:1 part terpeneol.
  - e. 6 minutes in 1 part 95% ethanol:3 parts terpeneol.
  - f. 30 minutes in terpeneol.
  - g. 60 minutes in terpeneol.
  - h. 30 seconds in benzene, with constant agitation. Repeat once.
  - i. 2 minutes in liquified 1 part benzene:1 part Paraplast (Sherwood Medical Industries, Inc.).
  - j. 5 minutes in Paraplast, in 58-60°C. oven. Repeat once.
  - k. Orient and embed in fresh Paraplast. Cool blocks in water.
6. Sectioning and mounting sections:
  - a. Trim blocks and mount in standard rotary microtome.
  - b. Section at 10µm with sharp steel knife and accumulate serial sections in box.
  - c. Subbed slides are prepared by dipping in the following "subbing" solution and then drying thoroughly (prepare subbing solution as follows): Dissolve 1.0g gelatin in 1.0 liter of hot distilled water. Cool, add 0.1g chromium potassium sulfate, then

store in refrigerator. A thin film of Mayer's egg albumen (Prepare as follows: Beat egg white until stiff, let stand overnight. Add equal volume of glycerol to settled liquid at bottom, then add 1 part formalin for every 100 parts of this mixture.) is then smeared over each subbed slide, and the sections are arranged in order on this thin film.

- d. Float sections by adding distilled water (water standing several days to remove dissolved gases), with care to avoid dropping water on top of sections.
  - e. Place slides with floating sections on slide warmer, adjusted below Paraplast melting point. When sections are flattened, remove excess water and dry overnight on warmer.
7. Hydration of sections on slides:
- a. 2 minutes in xylene. Repeat once.
  - b. 2 minutes in absolute ethanol.
  - c. 1 minute in 95% ethanol.
  - d. 1 minute in 50% ethanol.
  - e. 2 minutes in distilled water. Repeat once.
8. Silver impregnation of sections on slides:
- a. 2-3 hours in 20% silver nitrate bath, total darkness.
  - b. Rinse 5 minutes in distilled water.
  - c. Bath in impregnating solution (27.5ml, 0.2M boric acid; 22.5ml, 0.05M borax; 10ml, 1% silver nitrate; 4ml 2:4:6 collidine; 250ml distilled water; checked at pH 8.4 at 20°C.) for 18 hours in 37°C. oven, in total darkness.
  - d. Reduce in 60°C. reducing solution (3g hydroquinone, 30g sodium sulfite, 300ml distilled water) for 3 minutes.
  - e. Wash in running tap water 3 minutes; rinse in distilled water 3 minutes.
  - f. Tone in 1% gold chloride for 7 minutes.
  - g. Rinse by dipping in distilled water.
  - h. Reduce in 2% oxalic acid for 10 minutes.
  - i. Wash in distilled water for 3 minutes.
  - j. Fix in 5% sodium thiosulfate for 1 minute.
  - k. Wash thoroughly in distilled water.
9. Dehydration of sections:
- a. 1 minute in 50% ethanol.
  - b. 1 minute in 70% ethanol.
  - c. 2 minutes in 95% ethanol. Repeat once.
  - d. 2 minutes in absolute ethanol.
  - e. 2 minutes in xylene. Repeat once.
10. Mount with Permount (Fisher Scientific Co.) and cover glass.



## APPENDIX III

Application of the Golgi-Kopsch technique described by Colonnier (1964). The following procedure was used with sixth instar spiders.

1. Spiders are anesthetized with dry ice ( $\text{CO}_2$ ).
2. Remove opisthosoma and all appendages, including chelicerae, with single-edge razor.
3. Quickly immerse prosoma in 1 part 25% glutaraldehyde: 4 parts 2.5% potassium dichromate. Maintain in darkness for 5-6 days.
4. Transfer to 0.75% silver nitrate. Maintain in darkness for 5-6 days.
5. Wash in distilled water several times with agitation.
6. Dehydration and embedding in Epon (Luft, 1961; see Appendix IV; for sixth instar spiders all infiltration times are doubled).
7. Section prosomata at 80 $\mu\text{m}$  with rotary microtome and hard steel knife.
8. Assemble sections on slide; mount with Permunt (Fisher Scientific Co.) and coverglass.

## APPENDIX IV

Fixation and epoxy embedding of second instar spiders. References: Dawes (1971), Eakin and Brandenburger (1971), Luft (1961).

1. Spiders anesthetized with dry ice (CO<sub>2</sub>).
2. Dissection in cold fixative (2% glutaraldehyde in 0.1M cacodylate buffer at pH 7.4). Fix for 1.5 hours at room temperature.
3. Three 15 minute buffer rinses in 0.1M sodium cacodylate buffer at pH 7.4.
4. Post-fix 1.5 hours in 1% OsO<sub>4</sub> in 0.1M sodium cacodylate buffer.
5. Rinse in 0.1M sodium cacodylate buffer, pH 7.4, for 15 minutes.
6. Ethanol dehydration:
  - a. 15 minutes in 50% ethanol.
  - b. 15 minutes in 70% ethanol.
  - c. 15 minutes in 95% ethanol. Repeat once (may store overnight in refrigerator).
  - d. Three 15 minute rinses in absolute alcohol.
7. Transition in 1 part ethanol:1 part propylene oxide for 20 minutes.
8. Two 20 minute rinses in propylene oxide.

Embedding by one of two sequences with occasional agitation during infiltration.

## (ARALDITE 502)

9. Infiltrate 2 hours in 1 part propylene oxide:1 part infiltration medium. Medium consists of 27ml Araldite 502 (Ciba Co., Inc.), 23ml dodecenyl succinic anhydride or DDSA, 1.0ml DMP-30 or 2,4,6-tri (Dimethylaminomethyl) phenol added just before using.
10. 2-3 hours in infiltration medium.
11. Transfer and orient in final embedding medium (27ml Araldite 502, 23ml DDSA, 0.5ml DMP-30). Incubate for 48-72 hours in 65°C. oven.

## (EPON 812, medium hardness)

9. Infiltrate 2 hours in 1 part propylene oxide:1 part complete mixed resin (5ml mixture A, 5ml mixture B, 0.15ml DSP-30; mixture A is 6.2ml Epon 812 (Shell Chemical Co.), 10.0ml DDSA; mixture B is 10.0ml Epon 812, 8.9ml methyl nadic anhydride or MNA).
10. 2-3 hours in complete mixed resin.
11. Transfer and orient in fresh complete mixed resin. Incubate in 65°C. oven overnight.