

Commodity Data Sheet

Peaches

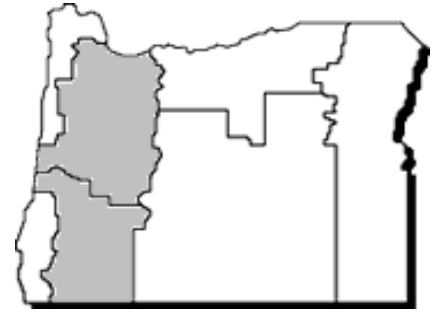

Commodity numbers-year: 5120-04*

Extension Economic Information Office
 Oregon State University
 219 Ballard Extension Hall
 Corvallis, OR 97331-3601 (541) 737-1436

May 2005

Item and area	Unit	2000	2001	2002	2003	2004
Total production						
Oregon	Tons	4,000	3,250	3,950	2,250	3,300
California (Clingstone)	Tons	532,000	476,000	562,000	536,000	539,000
California (Freestone)	Tons	395,500	387,500	398,000	413,000	410,000
Georgia	Tons	57,500	70,000	45,000	55,000	52,500
Idaho	Tons	6,500	6,500	6,500	6,500	9,000
Washington	Tons	22,000	18,500	23,000	19,500	19,500
Other states	Tons	258,200	242,150	229,050	227,250	245,810
United States	Tons	1,275,700	1,203,900	1,267,500	1,259,500	1,279,110
Utilization of sales						
United States						
Fresh	Tons	566,700	564,650	537,250	542,750	534,600
Canned	Tons	513,300	453,200	530,500	498,500	523,940
Frozen	Tons	109,750	100,350	102,150	111,450	105,750
Dried	Tons	12,600	14,600	14,200	10,150	10,400
Other ^{1/}	Tons	28,100	22,150	33,600	42,300	52,110
Farm price						
All sales						
Oregon	Dollars/ton	846.00	854.00	818.00	1,120.00	867.00
California (Clingstone)	Dollars/ton	250.00	244.00	248.00	215.00	263.00
California (Freestone)	Dollars/ton	314.00	352.00	348.00	336.00	281.00
Georgia	Dollars/ton	758.00	560.00	766.00	559.00	667.00
Idaho	Dollars/ton	774.00	988.00	854.00	713.00	752.00
Washington	Dollars/ton	586.00	616.00	584.00	473.00	381.00
United States	Dollars/ton	382.00	418.00	400.00	377.00	376.00

*Shaded areas of map represent the major areas of production for this commodity. 1/ Pickles, wine, brandy, and baby food.

Source: USDA/NASS (National Agricultural Statistics Service)

Electronic access to this publication is available at: <http://ludwig.arec.orst.edu/econinfo>. Click the Commodity Data Sheets button.

Peaches: Total production and value of sales, by county, Oregon, 2002-2004

County	Total production			Value of sales ^{1/}		
	2002r <i>Pounds</i>	2003r <i>Pounds</i>	2004p <i>Pounds</i>	2002r <i>1,000 dollars</i>	2003r <i>1,000 dollars</i>	2004p <i>1,000 dollars</i>
Benton	302,400	364,800	360,000	132	166	150
Clackamas	327,600	327,600	555,360	130	132	221
Lane	777,600	907,200	816,000	277	393	355
Linn	1,176,000	1,440,000	1,497,600	375	570	583
Marion	225,120	228,480	268,800	89	90	106
Multnomah	305,760	305,760	403,200	124	124	164
Polk	67,200	68,160	115,200	27	27	46
Washington	676,800	684,000	864,000	275	281	356
Yamhill	245,760	249,600	252,000	100	101	102
Willamette Valley	4,104,240	4,575,600	5,132,160	1,529	1,884	2,084
Douglas	440,880	230,400	432,000	201	115	194
Jackson	2,520,000	2,520,000	2,520,000	772	788	788
Josephine	240,000	240,000	240,000	74	75	75
South Western	3,200,880	2,990,400	3,192,000	1,046	978	1,057
Not disclosed	879,360	745,680	814,272	242	203	214
State total	8,184,480	8,311,680	9,138,432	2,817	3,065	3,355

r - revised, p - preliminary. 1/ Totals may not add due to rounding. The "not disclosed" values are the sum of any county not listed. The Extension Economic Information Office uses different methods than USDA/NASS to set these estimates. Source: Oregon Agricultural Information Network (OAIN), Extension Economic Information Office, Oregon State University

Peaches: Production and value of sales, Oregon, 1994-2004

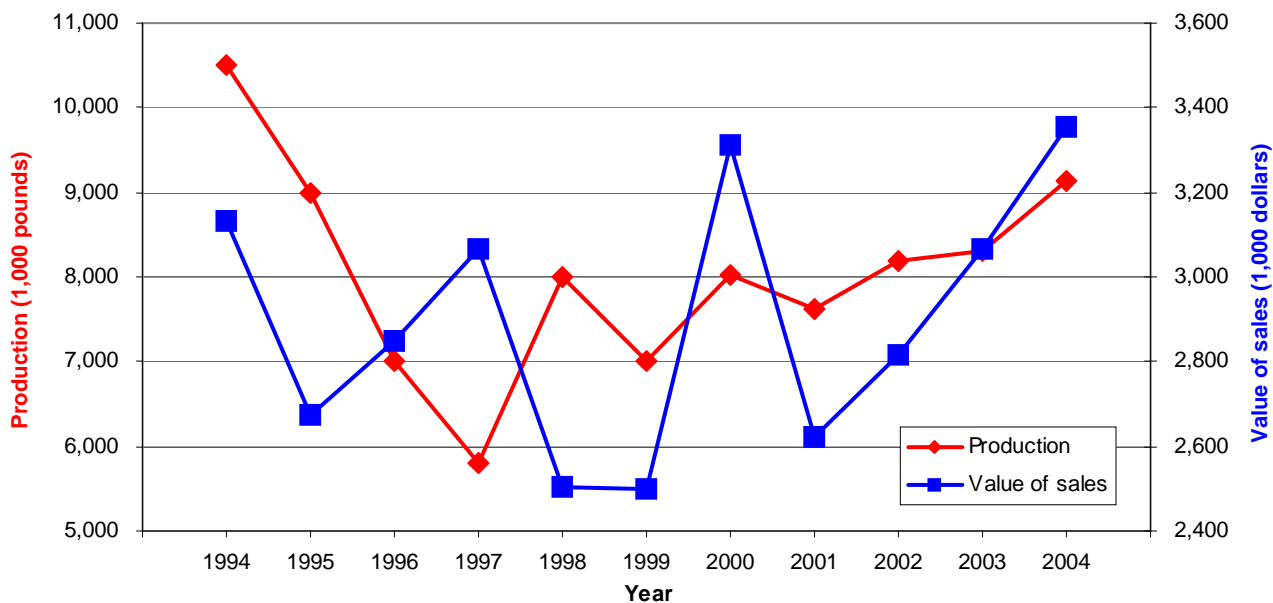

Source: Oregon Agricultural Information Network (OAIN), Extension Economic Information Office, Oregon State University