

OREGON STATE UNIVERSITY LIBRARIES



12 0143182307

Seattle
WASHINGTON

FACTS ABOUT SEATTLE

Population	1870, 1,107	in 1902, 120,000
Bank Deposits . . .	1896, \$2,700,000 .	1902, \$23,000,000
Bank Clearances . .	1896, \$28,000,000 .	1901, \$143,000,000
Building Permits . .	1896, \$201,000 . .	1901, \$4,569,000
Telephones in use . .	1896, 1,100 . . .	1902, 6,000
Brick Manufactured .	1896, 2,000,000 . .	1901, 35,000,000
Flour Exported . . .	1896, 92,000 bbls. .	1901, 500,000 bbls.
Exports to Japan . .	1896, \$450,000 . .	1901, \$5,000,000
Freight Handled (Domestic)		1901, 1,000,000 tons.
Number of Passengers Handled		1901, 1,000,000

THE SCENERY ROUND ABOUT SEATTLE
IS BEST REACHED BY THE OREGON
SHORT LINE R. R., VIA OGDEN, UTAH.

ENGRAVED AND PRINTED BY
THE SMITH-BROOKS PRINTING CO.
DENVER



Seattle Washington

THE PUGET SOUND NEWS COMPANY
800, 802 and 804 WESTERN AVENUE
SEATTLE, WASHINGTON

From
Original Photographs by Curtis & Romans
Seattle, Washington



MOUNT RANIER, FROM SEATTLE



VIEW OF SEATTLE'S WATER FRONT FROM HARBOR



SECOND AVENUE, LOOKING NORTH



THE BURKE BUILDING

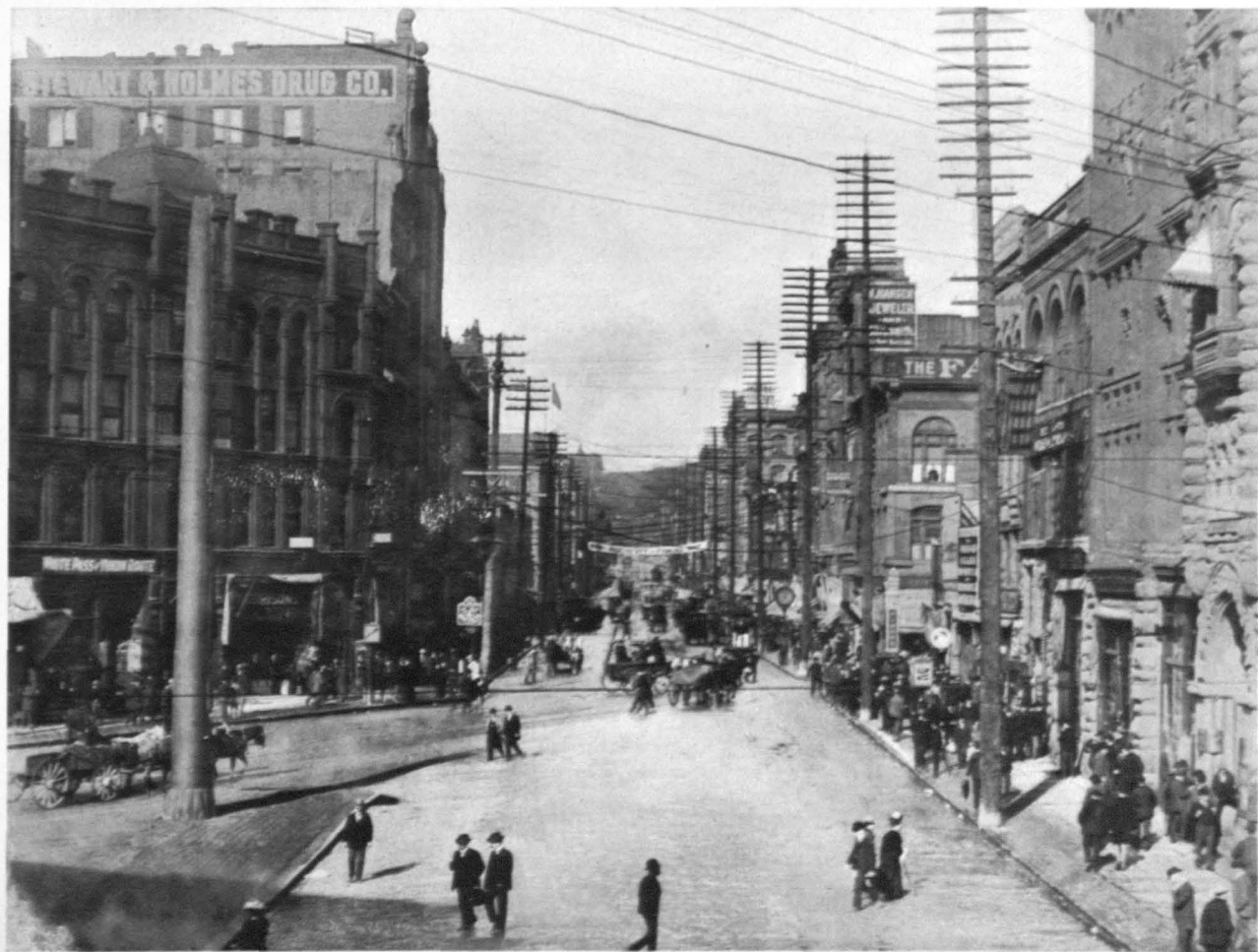

PIONEER SQUARE, FIRST AVENUE, LOOKING NORTH



NEW YORK BLOCK, CORNER SECOND AVENUE AND WEST CHERRY STREET



FIRST AVENUE, LOOKING SOUTH



THE BAILEY BUILDING



A GLIMPSE OF THE BUSINESS SECTION



THE MUTUAL LIFE BUILDING



ALASKA TOTEM POLE, PIONEER SQUARE





THE LINCOLN APARTMENT HOUSE



BICYCLE PATHS—SUBURBS OF SEATTLE



MOUNT RANIER FROM LAKE WASHINGTON