

630.71  
Or3c1  
no. 503  
c. 3

# Oregon Farmhouse Plan Service

Oregon State College Extension Service

DOCUMENT  
COLLECTION  
OREGON  
COLLECTION

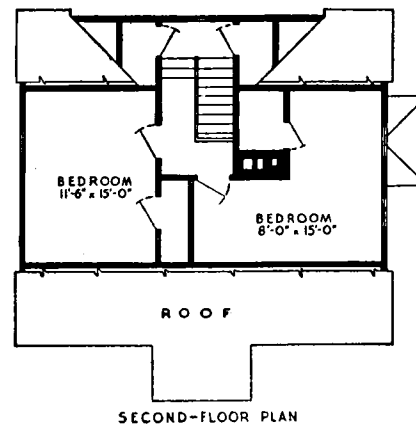
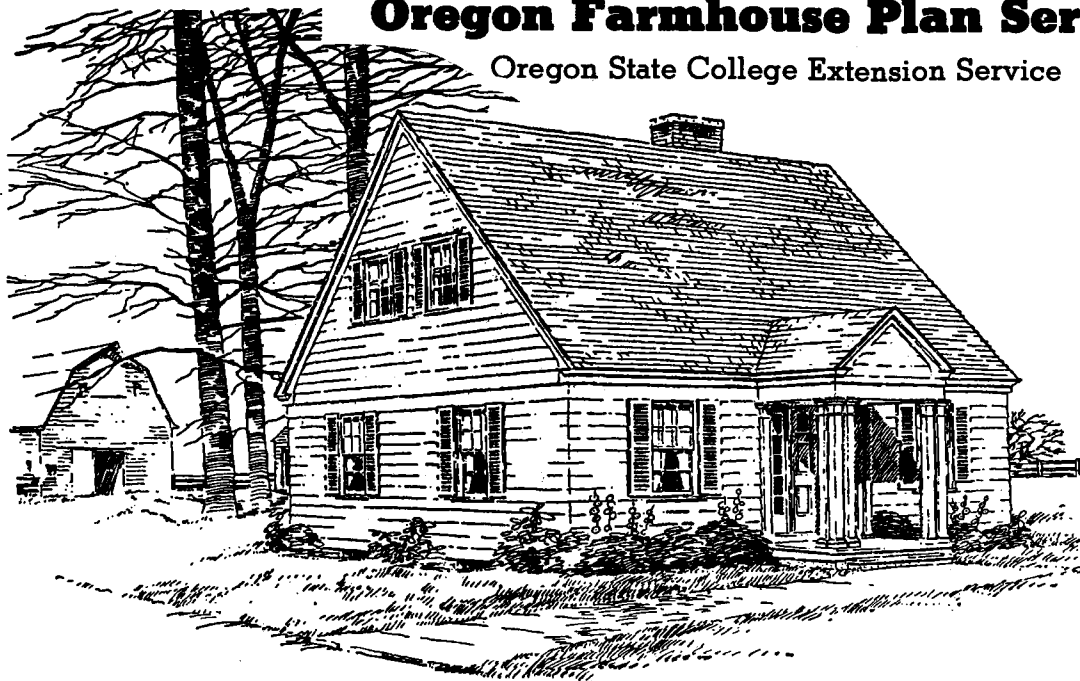

SECOND-FLOOR PLAN

## 6-ROOM FARMHOUSE

Two plans are shown. The alternate plan provides additional space and closets at the rear entrance which adds to convenience. The rear bedroom on both plans may be converted into a workroom by omitting the hall partition. One feature of this house is the large amount of space available for sleeping quarters. Two extra bedrooms can be provided in the attic whenever needed. Where the family is large more dining space might be provided by enlarging the dining alcove. A flat roof on the dining room would provide a sleeping and sunning space. The full basement provides space for storage, heating equipment, and laundry work. For mild or cold localities.

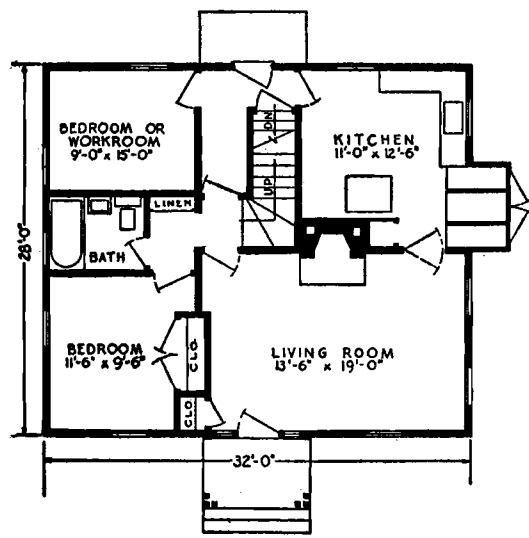

PLAN..

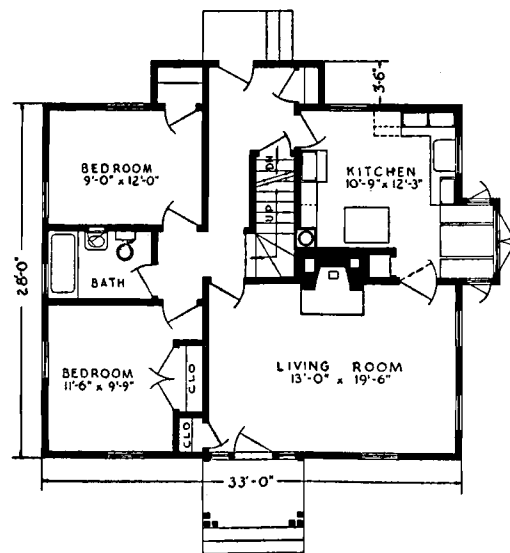

ALTERNATE FIRST-FLOOR PLAN

Drawing No. 710-5445 (5 sheets)

From U. S. D. A. Miscellaneous Publication No. 319;  
Plans of Farm Buildings for Western States

Cooperative Extension Work in Agriculture and Home Economics

Wm. A. Schoenfeld, Director

Oregon State Agricultural College and United States Department of Agriculture, Cooperating  
Printed and distributed in furtherance of the Acts of Congress of May 8 and June 30, 1914