

# Commodity Data Sheet

## Chickens and Eggs

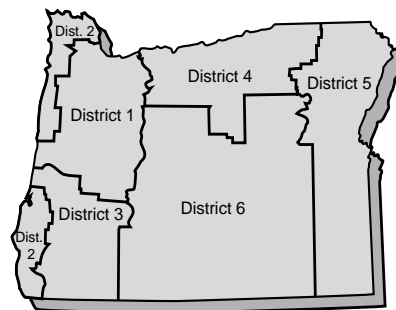

Extension Economic Information Office  
Oregon State University  
219 Ballard Extension Hall  
Corvallis, OR 97331-3601 (541) 737-1436

Commodity numbers-year: 9150, 9151, 9170-07\*

**October 2008**

Item and area	Unit	2003	2004	2005	2006	2007
<b>Oregon</b>						
Layers, average number <sup>1/</sup>	Thousand	2,862	2,964	2,916	2,710	2,506
Eggs produced <sup>1/</sup>	Million	783	818	823	772	726
Egg price	Dollars/dozen	0.667	0.714	0.447	0.535	0.785
Eggs per layer	Number	274	276	282	285	290
Broilers marketed <sup>2/</sup>	Thousand	18,305	18,205	22,434	23,952	24,600
Broiler price <sup>2/</sup>	Dollars/head	2.01	2.00	2.08	2.12	2.15
Value of production:						
Eggs	1,000 dollars	43,549	48,693	30,626	34,444	47,475
Farm chickens <sup>3/</sup>	1,000 dollars	3	4	4	4	10
Broilers <sup>2/</sup>	1,000 dollars	36,787	36,404	46,770	50,774	52,890
<b>United States</b>						
Layers, average number <sup>1/</sup>	Thousand	338,393	341,956	343,792	347,880	344,385
Eggs produced <sup>1/</sup>	Million	87,473	89,091	90,027	91,328	90,581
Egg price	Dollars/dozen	0.732	0.714	0.539	0.582	0.885
Eggs per layer	Number	259	261	262	263	263
Egg-feed price ratio <sup>4/</sup>	Pounds/dozen	10.6	8.3	7.0	7.5	10.2
Egg-type chicks hatched	Thousand	416,003	437,391	437,066	427,373	446,109
Broiler-type chicks hatched	Million	9,081	9,338	9,484	9,141	9,575
Broilers produced	Million	8,493	8,741	8,872	8,868	8,898
Broiler price	Dollars/pound	0.346	0.446	0.436	0.363	0.436
Broiler-feed price ratio <sup>4/</sup>	Pounds/pound	5.4	5.9	7.0	5.7	5.0
Value of production:						
Eggs	Million dollars	5,333	5,299	4,049	4,432	6,678
Farm chickens <sup>3/</sup>	Million dollars	48	58	65	54	51
Broilers	Million dollars	15,215	20,446	20,878	17,739	21,460

\*Shaded areas of Oregon map represent major areas of production for this commodity. The Extension Economic Information Office uses different methods than USDA/NASS to set these estimates. 1/ Annual estimates cover the period December 1, previous year thru November 30. 2/ Broiler data from Oregon Agricultural Information Network (OAIN), Extension Economic Information Office, Oregon State University. 3/ Value of sales. 4/ Number of pounds of poultry ration equal in value to one dozen eggs or one pound of broiler, live weight. Source: Oregon Agricultural Information Network (OAIN), Extension Economic Information Office, Oregon State University and USDA/NASS and other government reports  
Electronic access to this publication is available at: <http://oain.oregonstate.edu/>. Click on the Commodity Data Sheets button.

## Chickens: Number by county, Oregon, 1980-2007

County	1980	1990	2000	2005r	2006r	2007p
	<i>Number of birds</i>	<i>Number of birds</i>	<i>Number of birds</i>	<i>Number of birds</i>	<i>Number of birds</i>	<i>Number of birds</i>
Benton	25,000	25,000	-	12,500	12,600	12,500
Clatsop	3,000	2,000	5,500	5,500	5,500	5,300
Columbia	3,000	3,000	8,000	4,000	4,300	4,500
Coos	35,000	3,000	2,200	800	800	800
Douglas	25,000	5,000	5,000	6,100	6,100	-
Jackson	300,000	210,000	-	265,000	265,000	-
Josephine	28,000	10,000	5,500	5,900	5,900	6,000
Lane	175,000	100,000	12,500	12,500	13,000	13,200
Lincoln	3,000	2,000	2,000	2,300	2,500	3,000
Linn	290,000	5,000	6,800	7,500	7,600	7,600
Marion	800,000	1,000,000	1,250,000	1,500,000	1,500,000	1,500,000
Polk	30,000	15,000	5,500	6,400	6,500	6,600
Washington	10,000	6,000	5,700	5,700	5,800	6,000
Yamhill	210,000	50,000	37,000	5,100	5,200	5,500
Not disclosed	1,338,000	1,716,000	2,157,200	1,563,700	1,573,700	1,829,100
<b>State total</b>	<b>3,275,000</b>	<b>3,152,000</b>	<b>3,502,900</b>	<b>3,403,000</b>	<b>3,414,500</b>	<b>3,400,100</b>

r - revised, p - preliminary. A "-" indicates the data may not exist or may not be displayed due to confidentiality rules. The "not disclosed" values are the sum of all values hidden by the dashes and any county not listed. The Extension Economic Information Office uses different methods than USDA/NASS to set these estimates.

Source: Oregon Agricultural Information Network (OAIN), Extension Economic Information Office, Oregon State University

## Farm chickens: Inventory and value of sales, Oregon, 1998-2007

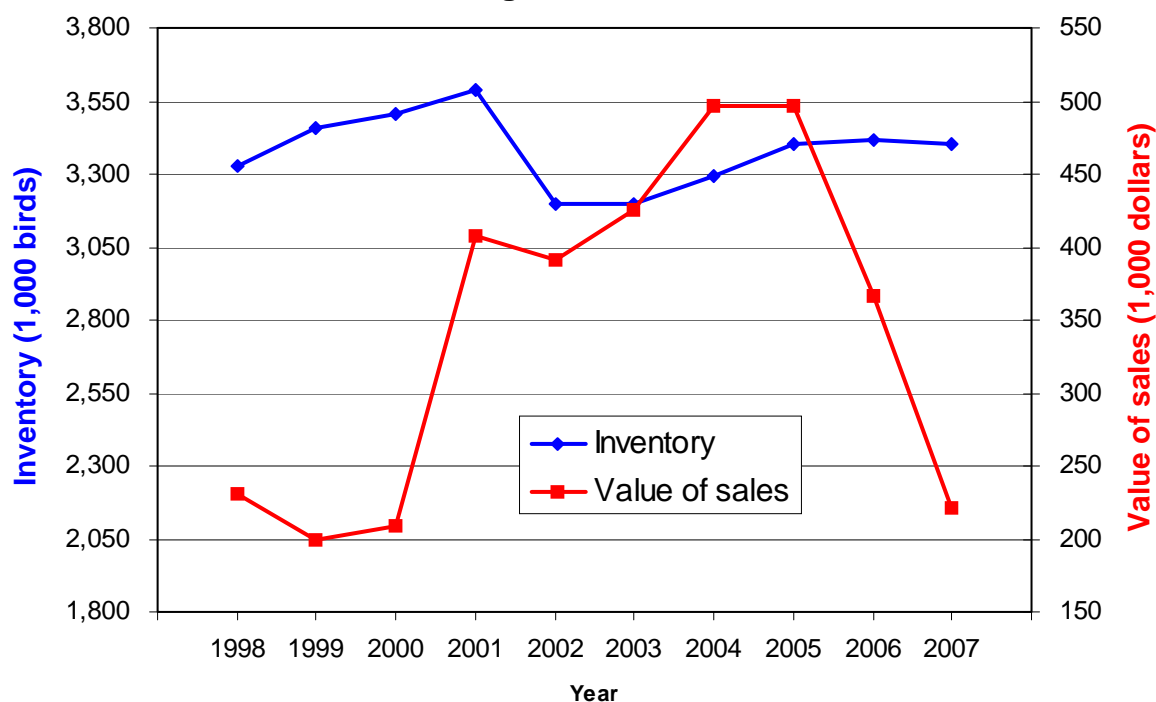

Source: Oregon Agricultural Information Network (OAIN), Extension Economic Information Office, Oregon State University

## Eggs: Value of sales by county, Oregon, 1980-2007<sup>1/</sup>

County	1980 1,000 dollars	1990 1,000 dollars	2000 1,000 dollars	2005r 1,000 dollars	2006r 1,000 dollars	2007p 1,000 dollars
Benton	179	270	56	63	68	81
Clackamas	9,175	18,820	19,380	22,271	24,549	27,051
Columbia	7	4	33	40	58	66
Jackson	-	-	-	4,114	4,279	-
Josephine	-	-	-	26	29	55
Lane	1,507	1,172	133	211	233	267
Linn	2,627	32	60	92	99	122
Marion	7,045	13,686	18,637	22,993	27,290	30,648
Polk	151	113	75	113	119	139
Washington	26	34	74	-	-	-
Yamhill	1,647	557	412	74	79	101
Not disclosed	4,777	6,623	9,313	12	11	4,893
<b>State total</b>	<b>27,141</b>	<b>41,311</b>	<b>48,173</b>	<b>50,009</b>	<b>56,812</b>	<b>63,422</b>

r - revised, p - preliminary. 1/ Totals may not add due to rounding. A "-" indicates the data may not exist or may not be displayed due to confidentiality rules. The "not disclosed" values are the sum of all values hidden by the dashes and any county not listed. The Extension Economic Information Office uses different methods than USDA/NASS to set these estimates.

Source: Oregon Agricultural Information Network (OAIN), Extension Economic Information Office, Oregon State University

## Chicken eggs: Production and price, Oregon, 1998-2007

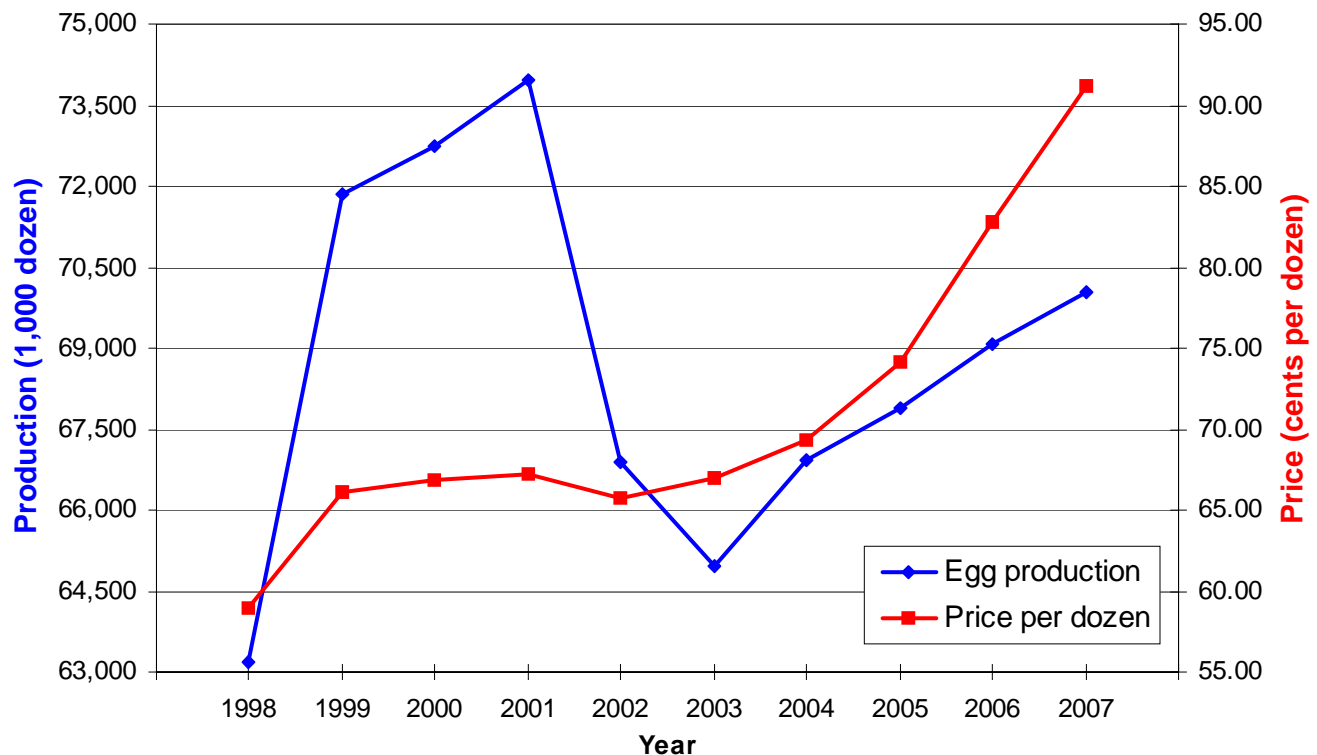

Source: Oregon Agricultural Information Network (OAIN), Extension Economic Information Office, Oregon State University

## Broilers: Value of sales by county, Oregon, 1980-2007<sup>1/</sup>

County	1980 1,000 dollars	1990 1,000 dollars	2000 1,000 dollars	2005r 1,000 dollars	2006r 1,000 dollars	2007p 1,000 dollars
Clackamas	5,705	8,581	6,206	6,090	6,238	5,805
Lane	5,587	8,250	8,128	5,740	5,724	5,805
Linn	1,646	3,839	7,363	8,056	9,540	11,180
Marion	1,626	4,170	4,278	9,450	9,752	9,890
Polk	3,473	3,643	4,776	7,350	9,116	10,105
Yamhill	3,178	3,959	7,811	9,660	9,964	9,675
Other counties	1,308	1,699	2,581	424	441	430
<b>State total</b>	<b>22,523</b>	<b>34,141</b>	<b>41,143</b>	<b>46,770</b>	<b>50,774</b>	<b>52,890</b>

r - revised, p - preliminary. 1/ Totals may not add due to rounding.

Source: Oregon Agricultural Information Network (OAIN), Extension Economic Information Office, Oregon State University

## Broilers: Number marketed and value of sales, Oregon, 1998-2007

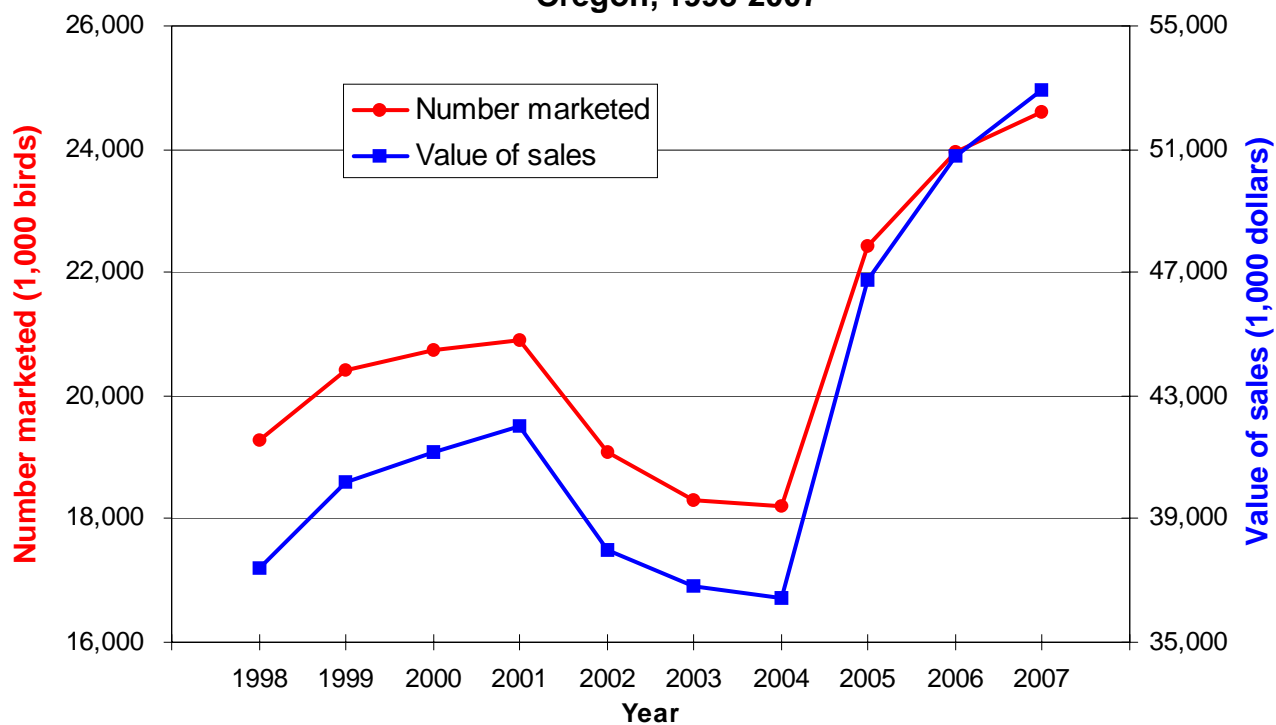

Source: Oregon Agricultural Information Network (OAIN), Extension Economic Information Office, Oregon State University