

## Book 3 Athletics

By BUD FORRESTER

UNTIL the close of President Arnold's administration, nothing was allowed to interfere with individual student's attention to his curricular work, and "public games, entertainments and exercises" were taboo. With Arnold's death and the arrival of John M. Bloss as president in 1892, however, extra-curricular activities and athletics were looked upon with favor for the first time.

In the spring of that year the College Athletic Club was invited by the Multnomah Amateur Athletic Club of Portland to participate in its first Annual Field Day on May 30.

Almost a year later the faculty baseball committee reported progress. "Orange" was adopted as the college color and Professors Washburn and Shaw were appointed a committee "to suggest to the students a suitable college cry." Professor Berchtold was appointed to accompany the band and the college athletes to Brownsville "at which place the members of the Athletic Association were to give an exhibition of their skill."

Football appeared that fall, and by 1896 the students were so far in advance of the faculty in athletic interest that a ban was necessary on "cheering during chapel exercises."

Throughout the nineties, however, in spite of increasing student interest and the staunch backing of professors Cordley, Berchtold and French, financial support was sadly lacking. Hopes for stability were

OREGON STATE COLLEGE ★ ORANGE & BLACK

PAGE EIGHTY-SEVEN



*The devotion of the late Dean A. B. Cordley to student athletics became traditional. Rain or shine he was on the field to watch his boys open their practice sessions, and was in the stands at every game. That devotion in the formative years gave him a permanent place in the athletic history of O.S.C., for he was the champion of student sports in the faculty and did more than any other person to help it through the first ten disorganized years.*



*O.A.C.'s first athletic team held an inter-collegiate outdoor and indoor contest May 4, 1893, at Brownsville. Left to right, standing: Ed Abernethy, A. Wood, H. Leonard, J. W. Harrison, Charles Owsley, Lewis Oren, Willard Smith, Wm. Keady, P. Baisley, G. W. Palmer, A. T. Buxton, J. R. Cooley, John Herron, Brady Burnett, and P. Nash; seated: Charles Chandler, Ed. Emmett, and Fred Caples.*

### ***Coast Conference Entered in 1915***

almost wiped out when Mechanical Hall, where athletic equipment, dressing rooms and showers were located, was destroyed by fire in 1898.

With debts behind and no money ahead, Fred Walters, '00, captain of the '99 football team, called his teammates together for a fresh attack. John Gallagher, '00, was elected player-manager and replaced cold water, bucket showers with new warm showers. He piloted the team through a successful season financially, closing with all debts paid and a \$75 profit on the books. In January of 1900, the Students' Athletic Union was organized with Walters as president, Bessie Smith, '00, as secretary, and Gallagher, manager-treasurer.

Not until then could any of the four major sports be termed properly organized. Men's basketball did not appear until two years later, and baseball not until 1907.

An Athletic Association, recognized by the faculty, had been apparent three years earlier, but the Union was the first permanent organization. The Northwest Intercollegiate Association was joined in 1902, and the Pacific Coast Conference was entered upon its formation in 1915.

## Chapter 1--Football

**O**REGON STATE'S first football team appeared in 1893 under the coaching of Bill Bloss, a graduate of Purdue and son of John M. Bloss, president of the college. Bloss not only coached his players but also played along with them. Since that time Oregon State has had 17 different coaches whose teams have won 170 games, lost 120 and tied 32 games, and in so doing have rolled up 4,621 points against their opponents' 2443.

Outstanding years in this sport at Oregon State were 1907 when the team won six and lost none, scoring 137 points and holding their opponents to no score all season; 1914 when seven victories were scored against no defeats; 1925 with seven wins and two losses; 1926 when the record showed seven victories and one defeat, and 1933 with six wins and two losses. In many of the other years, however, good performances were turned in, but the Beavers failed to end up at the top of the percentage column.

While the selection of an all-star team of Orangemen is recognized as the most difficult of tasks, here are two teams of all-time all-stars who were selected by the vote of many former Oregon State football players, coaches and persons interested in the college and football over a long period of years:

### FIRST TEAM

Ends — Bill McKalip, '31, and Dal Ward, '27.  
Tackles — Jim Dixon, '31, and "Ade" Schwammel, '36.

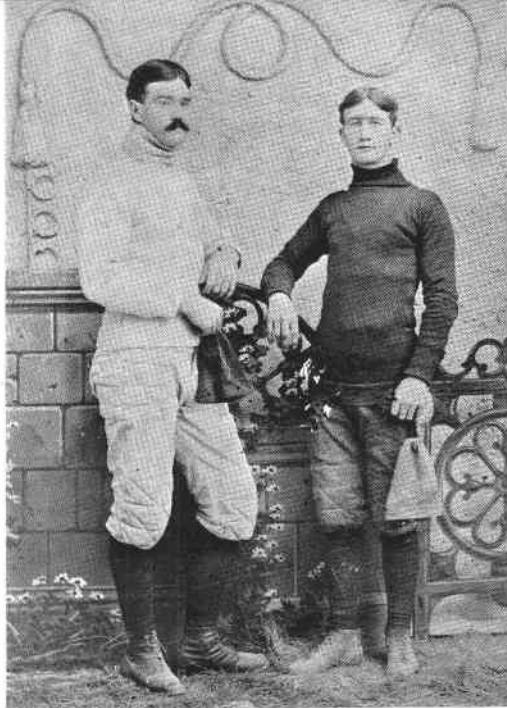

Will H. Bloss, above, left, who is credited with introducing football to the state of Oregon. He is shown here with Brady Burnett, captain of the 1893 team.

The first Orange football team in 1893-94. Reading from left, front: Ralph Terrell, Bloss, P. Nash, Burnett; center: Charles Small, John Fulton, H. Desborough, Harvey "Pap Hayseed" McAlister, D. H. Bodine, D. L. Nash, Charles Owsley; back: Harry Kelly, Harry Lambert, Tom Bea'll, E. A. Buchanan, Will Abernethy, Clem "Turkey" Jones.





O.A.C.'s Pacific Coast champions of 1907. Bottom row: "Rat" Rinehart, "Shorty" Gagnon, "Peg" Cady. Second row: Kelly, Jamieson, Pendergrass, Barber, Dunlap, Bennett. Third row: Emily, Finn, Wolff, Cooper, "Chirp" Looney. Top row: Heater, Greenhaw, Harding, Dobbin, Norcross, coach.

Of Walter "Chief" Keck, the 1912 Orange said: "His rushes are like a cyclone — leaving a mass of hair, blood and twisted opponents in his wake." Charles "Shrimp" Reynolds never weighed more than 127 pounds when he played football, but as a quarterback and team leader he has had few peers.



Guards — Jules Carlson, '29, and Vern Eilers, '33.

Center — "Slim" Balcom, '30.

Quarterback — Howard Maple, '30.

Left Halfback — Joe Gray, '38.

Right Halfback — Hal Moe, '35.

Fullback — Wes Schulmerich, '27.

### SECOND TEAM

Ends — Joe Wendlick, '39, and "Cac" Hubbard, '21.

Tackles — Percy Locey, '24, and Harry Field, '35.

Guards — Bill Tomsheck, '35, and Prescott Hutchins, '39.

Center — Ken Deming, '38.

Quarterback — Hal Pangle, '35.

Left Halfback — Norman "Red" Franklin, '35.

OREGON STATE COLLEGE \* ORANGE & BLACK

Right Halfback — Carl Lodell, '21.

Fullback — Herman Abraham, '16, and Carl Wolff, '11.

It is interesting to note that the majority of "all-stars" date from the early 1920's to the present. On the second team, Locey and Lodell come from the pre-20's while only Abraham and Wolff could actually be considered "old timers." Wolff played from 1906 to 1909 and Abraham from 1913 to 1915. No attempt will be made to explain the absence of "old timers." Many players of the pre-20's era turned in all-star selections, but in most cases they named younger men as being more outstanding.

Of course there were many players who received only a few votes, not enough to give them more than honorable mention. And as this long list of honorable mentions is scanned one finds the names of many first-class football players who probably would give the all-star first and second stringers quite a battle for honors.

Here are a few of the many men on the honorable mention list:

Ends — Brewer Billie, '16, "Pec" Huntley, '10, Murius McFadden, '23, Orile Robbins, '28, John Logan, '28, Russ Striff, '30, "Cotton" Whitlock, '30, Don Holgate, '97, and Joel Emily, '06.

Tackles — Everett May, '14, Paul Hofer, '17, "Hip" Dickerson, '29, Bert Pilkington, '05, Leo Laythe, '16, Millard Scott, '24, Fred Walters, '00, and Frank Pendergrass, '11.

The 1915 team "that smeared a team that smashed a team of Yosts." Granland Rice wrote one of his famous jingles in the New York Tribune after O.A.C. had swamped the Michigan Aggies 20-0 — a team which the week before had defeated the famed Yost-coached Michigan team. This team started O.S.C.'s string of victories over powerful Eastern teams in which the school gained more recognition than in all of their conference series.



Art Lutz, above, played one great season at left half in 1914.



Everett May, right, who played at tackle in 1911, '12, and '13, as a halfback in 1914 and remained as a member of the coaching staff in 1915.

Members of the 1915 team are, left to right, front: "Dark-horse" Newman, "Ooch" Hoerlein, "Steve" Schuster, "Gus" Hofer, DeWitt Yeager, Jack Moist and Percy Locey; standing, Coach Stewart, Agent Miller, Pete Anderson, "Abe" Abraham, Midge Allen, Brewer Billie, Lee Bissett, Earl Thompson, "Hungry" Smith, Ed Allworth, Leo Laythe, Harry Cole, and Everett May. Herman Abraham, right, below, was so outstanding in the game with Michigan that he was Walter Camp's selection as All-American fullback in 1915.





"Slim" Balcom, '30, left, above, one of O.S.C.'s all-star centers. Jules Carlson, '30, left, below, who was outstanding at the guard position. Carl Lodell, '21, an all-star player who remained at O.S.C. as graduate manager until 1937. Right, above, Jim Dixon, '31, and Wes "Ironhorse" Schulmerich, '27, both of whom are remembered for their outstanding gridiron performances.

Guards — Otto Sitton, '12, Glenn Olmsted, '27, Bob Chrisman, '14, Stan McClurg, '37, Oz Walker, '20, and Clare Badley, '29.

Centers — "Pap Hayseed" McAlister, '97, Buck Hammer, '32, Clyde Devine, '35, Bob Geddes, '31, Bob Stewart, '22, and Francis Yeager, '16.

Quarterbacks — Joe Kasberger, '22, Charles "Shrimp" Reynolds, '13, "Scootie" Dutton, '19, Web Edwards, '28, "Tuffy" Conn, '20, John Rearden, '20, and Hughie McKenna, '23. Left Halfbacks — Art Lutz, '15, Floyd Williams, '05, and Clarence Bell, '26.

Right Halfbacks — Tommy Swanson, '38, "Cec" Sherwood, '35, Henry Hughes, '31, and "Ev" Miller, '24.

Fullbacks — "Chief" Keck, '11, "Gap" Powell, '23, Elmer Kolberg, '38, and Les Avrit, '31.

Oregon State's most successful football years under Coach Paul J. Schissler were '25, '26, and '27, and many players of that period are found on the all-star first or second teams. A few are Ward, Maple, Dixon, Carlson, Eilers, Balcom and Schulmerich.

Most successful years under Lon Stiner were 1933 and 1937. From the 1933 team come Tomsheck, Schwammel, Pangle, Fields and Franklin. From the 1937 team are Gray, Wendlick and Hutchins, the

*Playing on a frozen field in Milwaukee, Wis., on Thanksgiving day in 1926, the Orangemen defeated the strong Marquette University team. The Beavers lost only one game that year.*







Portland honors Orangemen upon their return from the East where they defeated the New York University Violets 25-13. Left, above, Mayor George L. Baker presents trophy to President W. J. Kerr as P. J. Schüssler and team look on. Right, above, Howard Maple, one of the Beaver "greats," who was noted for his quarterbacking ability.

Bill McKalip, '31, right, and Dal Ward, '27, who are recognized as O.S.C.'s outstanding ends of all time.

latter two of whom have one more year of competition and should reach great heights before the completion of their respective football careers.

In the all-star balloting, most votes went to McKalip, Dixon and Carlson. Extremely close voting was tabulated for the tackle position where Schwammel nosed out Locey for a first-string berth and at left halfback where Gray edged in ahead of Franklin.

Oregon State's only recognized All-American football players were Schwammel and Franklin. Last season Gray was headed straight for All-American recognition until a painful leg injury kept him from full-time competition in late season games.

Long-time observers of Oregon State football declare Lutz was one of the greatest performers to ever wear an Orange and Black uniform. Lutz probably has not received the recognition he deserves principally because he played only one season. Another player of whom all Oregon Staters have heard much is "Chief" Keck who played in 1908, '09, and '10. Keck fell a few votes short of second-team rating.

Oregon State maintained its enviable record in competition with Eastern teams on Thanksgiving Day, 1930, when the Beavers defeated the University of West Virginia 12-0 at Soldiers Field in Chicago. Here Bill McKalip is seen scampering across West Virginia's goal for his second touchdown of the game.



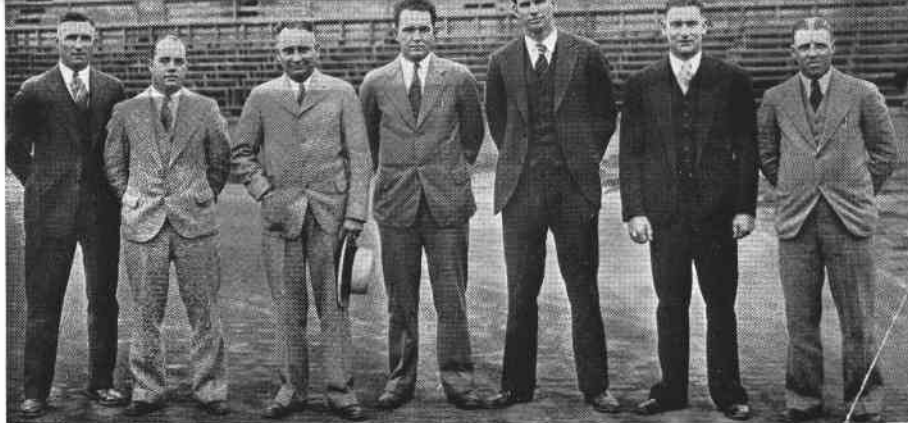

*These men made up the football coaching staff in 1930. Left to right: Lee Bissett, Dick Newman, Paul J. Schissler, Lon Stiner, Jim Dixon, Vern Eilers and Roy Lamb.*

Probably the best utility man in Oregon State grid history, judging from all-star voting, was Lodell, who played at nearly every position on the team and was given votes for several different posts.

Although the Orangemen lost three games during the 1937 season, many consider the team's record of three victories, three defeats and three ties outstanding. The record is worthy principally because of the competition which the Beavers faced, meeting every team in the Pacific Coast conference.

Victories were scored over Washington, Oregon, and Willamette, and ties with Stanford, University of Southern California, and University of California at Los Angeles. It was Oregon State's first victory over Washington since 1928, and it was the first time in history the Orangemen were not defeated by Stanford. It also marked the second straight season that

*Hal Moe, '35, left, and "Ade" Schwammel, '34, are two of Oregon State's gridiron men who will not soon be forgotten. Moe, whose position was right halfback, is at present on the campus as Lon Stiner's backfield coach. Schwammel, one of the few Orangemen to receive All-American recognition, was accorded the honor at the close of the 1933 season.*

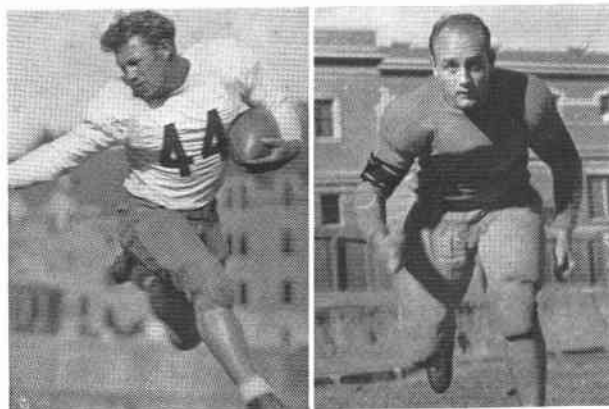

OREGON STATE COLLEGE ★ ORANGE & BLACK

PAGE NINETY-FOUR





Oregon State teams have held University of Oregon scoreless.

In addition to Bloss, who coached the team in 1893 and again in 1897, Orange coaches have been Taylor, Tommy Code, Paul Downing, Frank Herbold, Stickney, McFadden, Dr. Steckle, F. S. Norcross, Sol Metsger, Schildmiller, Sam Dolan, E. J. M. D. Stewart, Joseph Pipal, W. H. Hargiss, R. B. Rutherford, Paul J. Schissler, and A. L. "Lonnie" Stiner.

*Above, the 11 "Ironmen" of the 1933 team, who gained national recognition when they held a powerful U.S.C. team to a scoreless tie without making a substitution. The tie broke a Trojan winning streak of 25 games. Left to right, front: W. Joslin, Schwammel, Wedin, Devine, Tomsheck, Field, Curtin. Rear, H. Joslin, Franklin, Bowman, and Pangle. Lower, Clyde Devine's pyramid play clicks against Oregon in 1933.*



*Three good reasons why the 1933 Orange team was a tough one to beat. Hal Pangle, "Red" Franklin and Tommy Swanson.*



*A couple of Joes team up for a second score on U.S.C. as Joe Gray, Oregon State's 1938 bid for All-American fame, passes one to Joe Wendlick, one of the outstanding performers on 1938 Orange team. The Beavers and Trojans fought to a 12-12 tie in this game.*

*Joe Gray, right, and Joe Wendlick, both of whom turned in stellar performances for the 1938 season. Wendlick is expected to reach even greater gridiron heights this year.*

*Prescott Hutchins boots one held by Eberle Schultz. Both are expected to star this year. The 1936 coaching staff, below, goes into a huddle with Coach Lon Stiner. Howard Maple, freshman coach; Jim Dixon, line coach, and Hal Moe, backfield coach.*

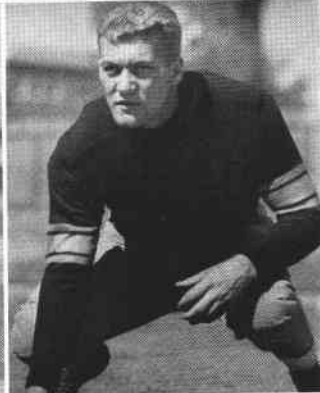

## Chapter 2--Basketball

**E**IGHT years after football had been introduced in 1893, basketball made its debut at Oregon State under the coaching of W. O. "Dad" Trine, who was also noted for his track coaching ability. Trine remained as coach until 1908 when E. D. Angell took over the job for two seasons. In 1910 Clifford Reed was the player-coach and remained one year when he was replaced in 1911 by E. J. Stewart who coached basketball from 1911 to 1916 and football from 1913 to 1916. In Stewart's last season, the Orangemen tied with the University of California for the Pacific Coast championship, and since this was before the formation of the present northern and southern division conferences, there was no regular playoff for the Coast championship.



Oregon State's first basketball team. The group was organized in 1901 by W. O. "Dad" Trine. Reading from left, standing: Garrow, "Ham" Bilyeu, Will Scott, and Patterson. Seated: Carl Rinehart, Skeeter Swann, and "Rat" Rinehart.



Another championship team for Oregon State. This one downed Whitman after coming from behind in the second half of the final game for the title. Reading from left: Mervin Horton, Ted Reed, F. L. Spires, Harry Moore, Hal Pugh and R. Hamilton. Coach E. D. Angell is seated in front.

OREGON STATE COLLEGE \* ORANGE & BLACK

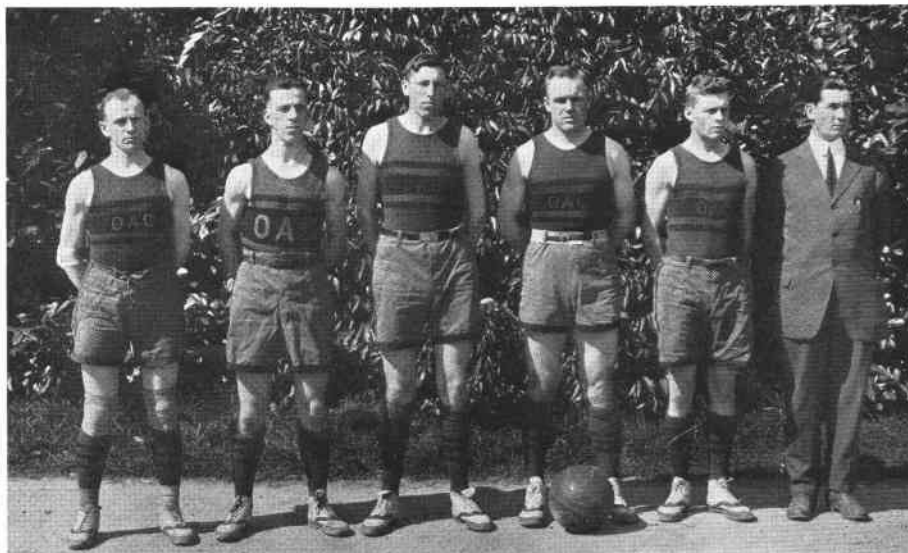

Oregon State's Northern Division and Pacific Coast championship team of 1916. Left to right, "Ad" Dewey, "Ade" Sieberts, Ira Mix, Everett May, "Billy" King, and Coach E. J. Stewart.

"Ade" Sieberts, left, above, captain of the 1916 team, who was selected for two consecutive years as an All-Coast forward. Through the leadership of Captain Sieberts, the 1916 "Aggie" quintet tied with the University of California for the Coast championship.

When Stewart left in 1916, Everett May took charge of the sport and remained until 1917 when Howard Ray, '18, was the coach-player. Since that time Bill Hargiss, Dick Rutherford, Bob Hager, and Amory T. "Slats" Gill, '27, have all had their part in developing Oregon State's basketball teams.

An all-time all-star team in this particular sport would probably find the names of the following:

Forwards — Wally Palmberg, '39, "Slats" Gill, '27, George Hibbard, '36, Art Merryman, '38, Dick Stinson, '22, Howard Ray, '18, "Red" Ridings, '26, and "Skeet" O'Connell, '35.

Centers — "Ed" Lewis, '34, "Mush" Hjelte, '23, and "Ade" Sieberts, '17.

Guards — "Red" McDonald, '34, Carl Lenchitsky, '34, Ken Fagans, '32, Rod Ballard, '31, Richard "Mose" Lyman, '35, Bob Bergstrom, '37, "Hub" Tuttle, '37, Lyle Richards, '24,

OREGON STATE COLLEGE \* ORANGE & BLACK



Claude Swann, '07, John Eikelman, '22, and Ira Mix, '16.

This selection of all-stars probably does not include all of Oregon State's outstanding basketēers. No attempt was made to get a vote, making it necessary to select the best players from past records and through conversation with coaches and players who have followed the team's play from year to year.

Without doubt the two outstanding players of all time at Oregon State were Lewis and Palmberg. It was Lewis, who, in 1933, contributed more than any one player in Oregon State's victory over the University of Southern California and the annexation of the only coast conference championship ever to come to Oregon State. Lewis was given All-American recognition by sports writers, players and coaches throughout the country, for he was not only an excellent ball handler and good shot, but he was also a very capable team leader.

While Palmberg may not have had Lewis's leadership qualities, it is doubtful if the Pacific Coast Con-

*Holding on to the ball until a "set-up" shot was assured characterized the percentage style basketball introduced by Coach Hager.*

*Bob Hager, coach of the Beaver basketball squads for six years. He started with the 1923 squad and held the position until "Slats" Gill, present mentor, took over in 1928.*

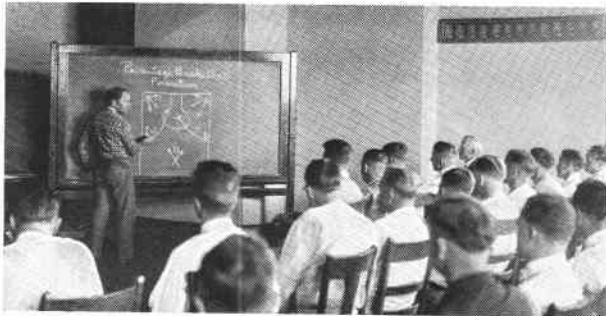

*The percentage system used by the Orangemen stirred considerable comment throughout national basketball circles. Hager spent many hours diagramming and explaining plays that brought two Northwest championships and one championship of the Northern Division of the Pacific Coast conference.*

OREGON STATE COLLEGE \* ORANGE & BLACK

PAGE NINETY-NINE

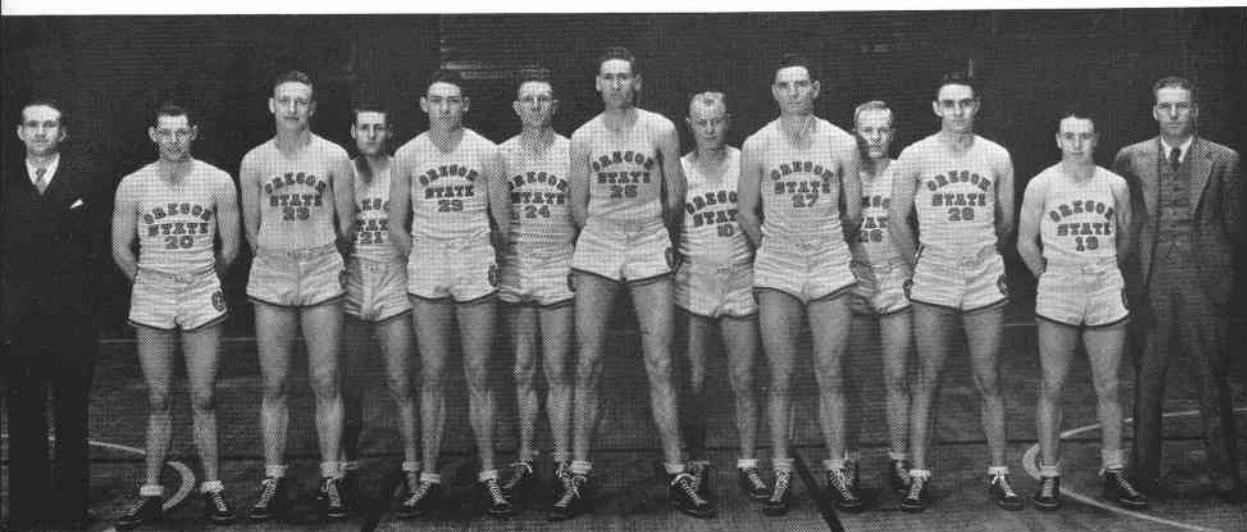

1933 Pacific Coast champions. Reading from left: Baldwin, manager; O'Connell, Lenchitsky, Hibbard, Hill, MacDonald, Lewis, Gustafson, Davis, James, Lucas, Taylor, and Coach Gill.

Rod Ballard, who completed his basketball career at O.S.C. in 1931 by leading his team in scoring for the season.

Another of Oregon State's all-stars, Ken Fagans, who played outstanding basketball under the coaching of "Slats" Gill. Fagans completed his basketball at O.S.C. in 1932.

Ed Lewis, left, was given All-American recognition at the end of the season.

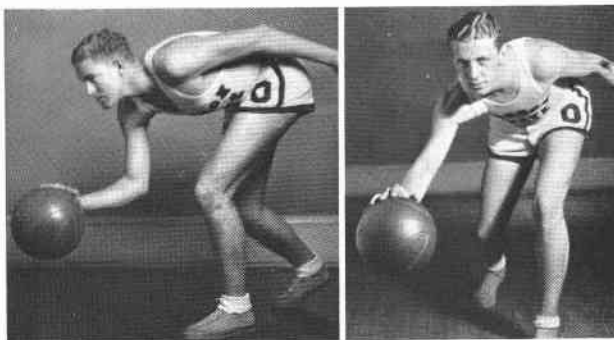

ference has ever seen a more polished performer. Many persons who have seen both Palmberg and Stanford's great "Hank" Luisetti agree that Palmberg ranked as high if not higher. Palmberg, whose name appeared on many All-American teams in his last year of competition, set a Northern division scoring record of 187 points in 16 games under the old jump-at-center rule. The record was broken in

OREGON STATE COLLEGE ★ ORANGE & BLACK

PAGE ONE HUNDRED





1937 but at that time the rule was not in effect.

Gill, coach of many of Oregon State's best basketball players including the two "greats," Lewis and Palmberg, was an outstanding hoopster in his undergraduate days. He played in 1922, '23, and '24 and was an All-Coast star. In addition to Gill and Palmberg who were probably the best forwards ever to play for Oregon State, Hibbard, Merryman and O'Connell, all of whom were coached by Gill, and Stinson of 1921, '22, Ray of 1917 and '18, and Ridings of 1923, '24, and '25, were all outstanding forwards.

Hjelte of 1922 and '23, and Sieberts of 1915, '16 and '17, both turned in excellent performances during their varsity careers.

The best guards of the Gill era were Lenchitsky, McDonald, Fagans, Ballard, Lyman, Bergstrom, and Tuttle, of whom Bergstrom and Fagans were probably the most outstanding. Fagans was an excellent ball handler and a fine shot, and he was regarded by

Wally Palmberg, right, who was one of the main cogs in the Beaver's Northern Division championship team. In setting a new Division scoring mark, Palmberg displayed some of the smoothest playing ever witnessed in the Northwest.

1935 Northern Division champions are, first row, reading from left: Merle Taylor, Hub Tuttle, Bob Bergstrom, Richard Lyman, Captain George Hibbard, Wally Palmberg, and Art Merryman. Second row: Lewis Riechers, manager; Earl Conkling, Wilbur Kidder, Cliff Folen, Bud Rieke, Fred Hill, and Coach Gill.

Gill gives Captain George Hibbard some pointers prior to the championship playoff games with U.S.C. in 1935.



OREGON STATE COLLEGE \* ORANGE & BLACK

PAGE ONE HUNDRED ONE



*Palmberg circles away to the right after caging a left-handed shot in the annual tussle with the University of Oregon in McArthur Court. Teammates Folen, 16, and Hibbard, 10, seem satisfied with the shot.*



*Coach Amory T. "Slat" Gill, who has been the head man of Oregon State basketball since 1928. Gill-coached teams have taken two Northern Division championships and defeated U.S.C. for the Pacific Coast championship in 1933.*

many as a flashier type of player than Bergstrom, although perhaps not quite as steady.

Richard "Mose" Lyman deserves much credit for Oregon State's winning of the Northern Division championship in 1935. Lyman returned to school that year after two seasons' absence, and he was the spark that made the Orangemen champions. Other outstanding guards were Richards of 1922, Swann of 1907, Eikelman of 1921 and '22, and Mix of 1916.

Oregon State's basketball has been most successful under the coaching of Gill, for since he took over the head coaching job in 1928, the Orangemen have won two Northern Division championships and one Pacific Coast conference title. In 1925 and '26 under Hager, the Orangemen won the Northern Division championship and lost the conference playoff series to the University of California.

OREGON STATE COLLEGE \* ORANGE & BLACK

PAGE ONE HUNDRED TWO



Above, the first baseball team to wear the uniform of O.S.C. Members of the team are, from left, standing: W. L. Sharp, Jesse Tharp, Bill Patterson, Harold Belt, and Raymond Henkle. Seated: Henry Howells, Will Smith, Al Campbell, and Tom Allen.

## Chapter 3--Baseball

ORGANIZED baseball teams made their debut at Oregon State College in 1907 when the only collegiate competition was provided by Willamette, Whitman and the University of Oregon. In 1910, however, the University of Washington, Washington State and the University of Idaho were added to the Orange schedule; and since that time the Northwest schools have maintained their own league but still schedule pre-season games with outside teams such as Willamette, Linfield, Pacific University, etc.

In glancing over the history of this particular sport at Oregon State, the names of certain men stand out as reminders of their performances on the diamond during their collegiate career.

If an all-star baseball nine was to be named it



Professional baseball sent Fielder Jones to Oregon State to coach in 1910. Jones had just completed the manager-ship of the "White Sox Hitless Wonders" and his presence drew crowds to the practices.

Northwest champions in 1910 was this group's contribution to the athletic laurels of Oregon State. From left, they are Lynn Henkle, John Williams, Ted Reed, Larry Keene, Wren Crews, Slim Cooper, Doc Horton, George Rieben, Otto Moore, Walt Keck, Emil Carroll and Ray Poff.



OREGON STATE COLLEGE \* ORANGE & BLACK



*This pair of Beavers helped handle the battery duties for Oregon State as another Northwest championship was captured in 1916. "Ade" Sieberts pitched a double-header with Oregon winning both games, 6-0, 6-3. Joe Supple was the catcher.*

would probably consist of the following players:

Catchers — Howard Maple, '30, and Mike Duffy, '23.

Pitchers — Dick Young, '26, Ed Coleman, '27, Al Brown, '31, Fritz Tebb, '25, Fred Nightingale, '31, and Ralph O. Coleman, '18.

First Baseman — Dick Wynne, '26.

Second Basemen — Loris Baker, '26, Bernie Hafenfeld, '29, and Russ McKennon, '32.

Third Baseman — "Red" Bouton, '29.

Shortstops — "Red" Ridings, '26, Billy Quayle, '29, and Hughie McKenna, '23.

Outfielders — Wes Schulmerich, '27, Art Escallier, '26, John Siegrist, '27, Rod Ballard, '31, "Mush" Torson, '31, and Bergan Belleville, '29.

A great number of Oregon State's baseball men have made good showings in professional baseball

*Two Orange baseball players who went up to the big leagues. On the left is Ed Coleman who completed a pitching career for Oregon State in 1927. From here he went to the Pacific Coast League and then to the Philadelphia Athletics. Wes Schulmerich, '27, also started on the Coast but was soon with the Boston Braves.*



OREGON STATE COLLEGE \* ORANGE & BLACK

PAGE ONE HUNDRED FOUR

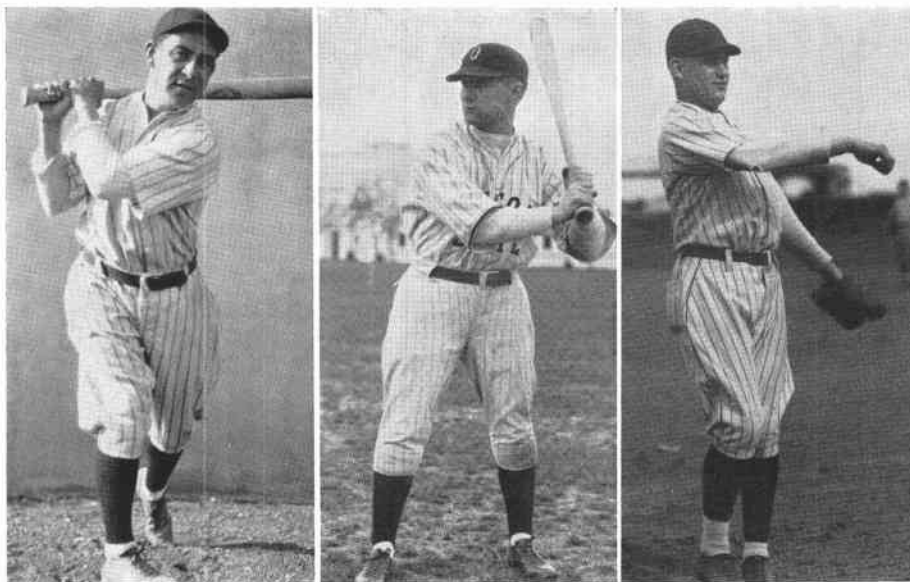

although few of them have continued to follow the game as a profession. Among the Beavers, however, who have played professional baseball are found Maple, who played with the Washington Senators of the American League for several seasons; Ed Coleman, who played outfield for several teams in the Pacific Coast League and with the Philadelphia Athletics in the American League and with the St. Louis Browns in the American League; Ed's older brother, Ralph, who pitched for Portland in the Pacific Coast League, and Baker, who was with the Los Angeles Angels in the Pacific Coast League for several seasons. Ed Coleman is now playing with the Toledo club in the American Association.

Schulmerich, who made such an outstanding name for himself on both the Oregon State football and baseball teams, is at present playing with Spokane in the Western International League. Following his

*The three diamond experts shown above will long be remembered by followers of Oregon State baseball for their performances while wearing the uniform of the school. On the left is Art Escallier who held sway in the outfield in 1926. In the center is another outfielder, Bergan Belleville, '29. The man doing the graceful dance on the right is Bernie Hafensfeld, who handled the keystone position in 1929 and who seemed to have a habit of double plays.*

OREGON STATE COLLEGE ★ ORANGE & BLACK

PAGE ONE HUNDRED FIVE



No man has meant more to Oregon State baseball than Ralph Coleman, right. "Coley" hurled for the team in 1918 and then after five years returned to coach until 1931 when he gave up the post to handle intramural sports. He again took over baseball in 1938 and led a group of sophomores to a tie for the Northern Division championship.

Three more baseball men whose names appear in the all-time baseball team for Oregon State. Left to right, Howard Maple, catcher; Al Brown, pitcher, and "Mush" Torson, outfielder. Maple caught for the Washington Senators in the American League for a while and is now assistant coach at Willamette University.

retirement from the Pacific Coast League in 1937 Schulmerich managed the Lewiston, Idaho, club in the Western League, and went from there to play with Spokane.

Bouton, Escallier, Siegrist, Young and Brown also stepped from college into professional baseball, most of them starting in the Coast League and working into the big eastern leagues. Bouton and Escallier both had excellent possibilities of becoming brilliant players in professional baseball, but sustained injuries prohibiting their playing, and they were forced to retire from professional baseball.

A few of Oregon State's baseball coaches have been Joe Fay, Otto N. Moore, '11, "Felder" Jones, E. J. Stewart, Jesse Garrett, Wilkie Clark, Ray E. Goble, '16, Loof Flack, James Richardson, Guy Rathburn, "Slats" Gill, '27, and Ralph O. Coleman, '18.

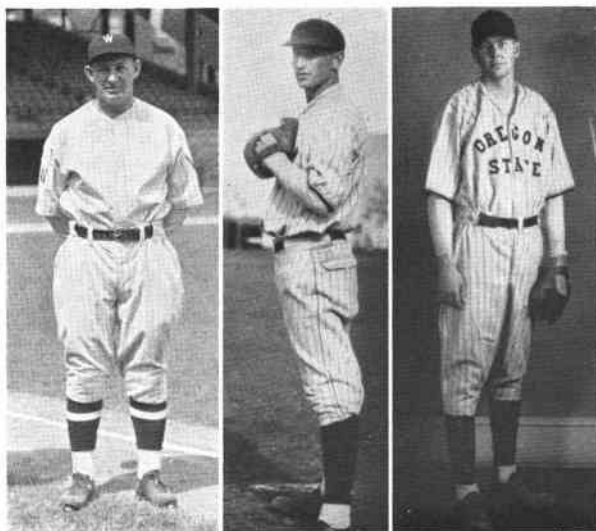

OREGON STATE COLLEGE \* ORANGE & BLACK



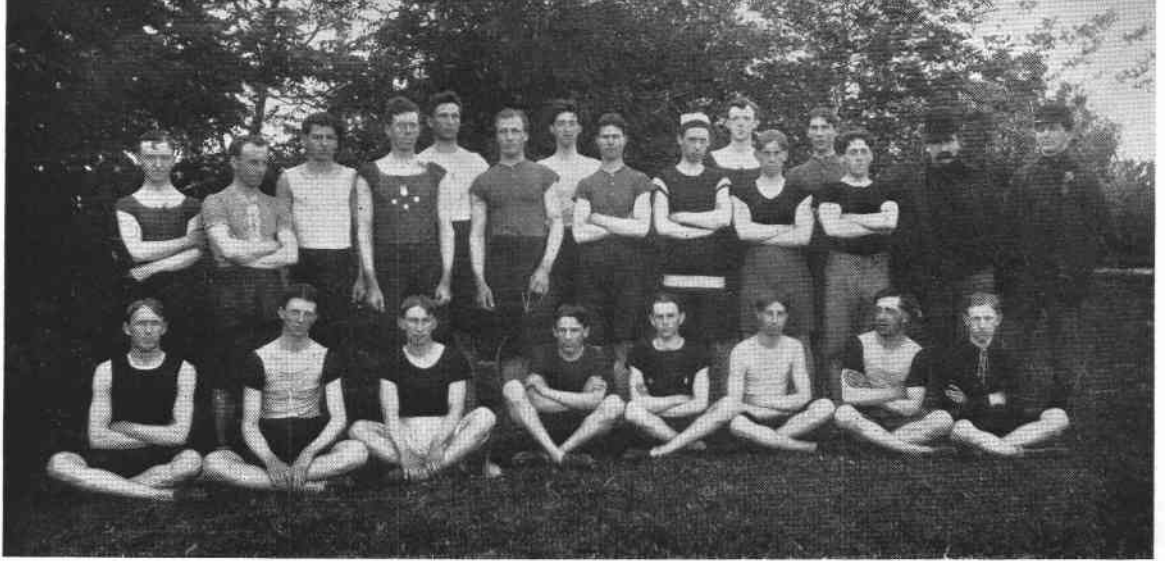

## Chapter 4--Track

**O**RGANIZED track and field teams began at Oregon State in 1906 under the coaching of W. O. "Dad" Trine, who was also the first basketball coach in 1901. Trine, however, was more widely recognized for his track coaching ability, and from the early history of athletics, it is found that he was respected and loved by the entire student body during the time he acted as "Physical Director." While serving as head track coach, he himself held records in the 50, 100, and 150-yard dash; the 220, the 440 and 880-yard runs

*Participants in the first track and field meet at Oregon State in 1896-97. Left to right, standing: Harris, Stimpson, Harding, Huffman, Zurcher, Burnaugh, Riddle, Butcher, Kruse, Thompson, Woodcock, Lewis, Cathey, W. O. "Dad" Trine, and Ray Goodrich, manager. Sitting: Colvig, Redd, Burnett, Scott, Palmer, Hamilton, Ward, and Davidson.*



*Floyd Williams winning the 440-yard dash from the University of Oregon in 1903. The next year Williams set the all-school record in the 220, which still stands. He also holds the present record in the 50-yard dash.*



*Above, right, winners of the Northwest Conference mile relay ran in the college armory at Corvallis in 1915. Time: 3:30 3/5, a coast indoor record. Left to right: Bob Damon, Ralph Coleman, George "Ad" Dewey, and Wallace Kadderly. Above: Coach M. H. "Dad" Butler and one of his star pupils, Grant Swan, who is now coach at Oregon State.*

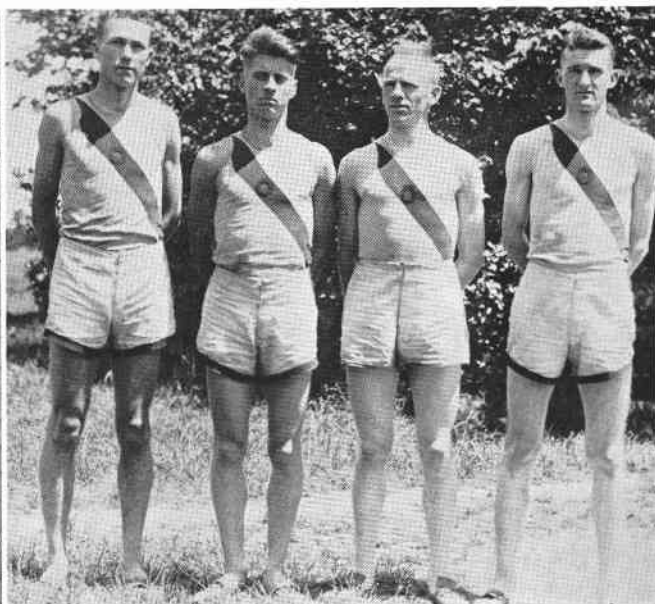

and in the mile, and was credited with developing Floyd Williams, '05, whose 1905 record for the 50-yard dash still stands; Forrest Smithson, '07, who set a 100-yard dash record of 10 seconds; Ben Greenhaw, '08, "Hod" Davolt, '08, and others all of whom were outstanding track stars in their day.

Since that time the following coaches have headed track activities at Oregon State: Roy Heater, E. D. Angell, Dr. Steckle, E. J. Stewart, Joe Pipal, William Hargiss, M. H. "Dad" Butler, P. J. Schissler,

*Ray Dodge winning the 600-meter semi-final for the United States in the Olympic Games at Paris, France, in 1924. Dodge was one of Oregon State's greatest track stars and his record for the half mile still stands as an all-school mark.*



OREGON STATE COLLEGE ★ ORANGE & BLACK

PAGE ONE HUNDRED EIGHT



Dick Newman, A. L. Stiner and Grant Swan, '22.

Track and field events flourished particularly well under the able coaching of "Dad" Butler, whose teams not only made a fine showing on the Pacific Coast, but turned in some excellent performances at the Drake and Kansas Relays. Butler came to Oregon State in 1921 and remained here as head track coach and trainer until 1927 when he resigned to accept a position at Detroit University.

To "Dad" Butler goes the credit for developing one of the finest runners ever produced at Oregon State, Grant Swan, '22, who has been head track coach at the college since 1934. Swan holds the best mile record ever turned in by an Oregon State runner at any time, and that is 4:16.4 which he made at an American Legion meet in Buffalo in 1920. Another outstanding Oregon State miler was Ralph Coleman, '18, present director of intramural athletics.

Recognized as the greatest of Butler's runners, however, was Ray Dodge, '25, who set his half-mile

*Clayton leads Illinois and Michigan men to the tape in the Drake relays. After the team of Clayton, Butts, Sisson and Knifton had been defeated in the Kansas relays because Knifton was ill, Bell hurried East and ran with the team to the great victory shown above in 1926.*

*Holders of the all-school mile relay record, the four men pictured below finished first in their event in the 1928 Pacific Coast Conference meet to help Oregon State take second place. From left: Wood, Ritter, Joos, and Sisson.*



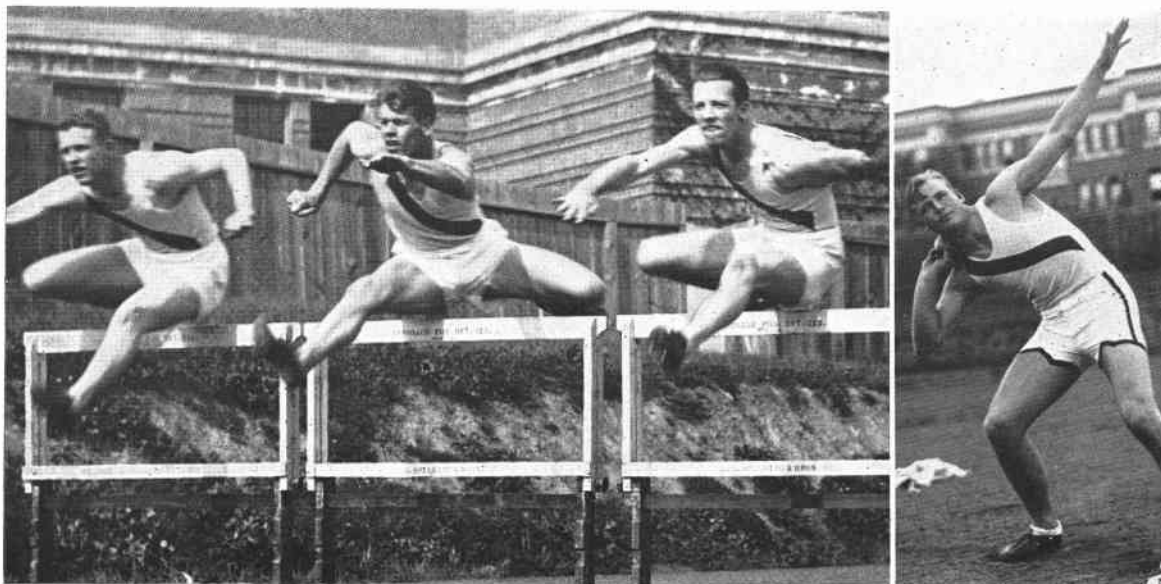

World champions were the three men pictured above when they, with Ken Martin, set the world record for the shuttle relay in 1931. From the left: Marsh Dunkin, Jack DuFrane, and Bob Prentiss. Above, right, is Gil Bergerson who set the present all-school record in the shot put.

Pictured below are two more record holders from the field events. Left is Jim Daneri who hurled the javelin 219 feet 4 inches in 1935 to set the all-school record in that event. Going over the cross-bar is Duane Ackerson, who jumped nearly five inches higher than his head to set the record of 6 feet 3 inches in the high jump.

record at an Oregon-Oregon State dual meet at Eugene in 1924, shortly after which he participated in the Olympic Games at Paris, France. Dodge's record, 1:56.1, for this particular event, still stands.

Swan's outstanding track product seems to be Duane Ackerson, '38, who served as captain of the 1937 Beaver track team. Ackerson probably jumps higher than any man in the country of the same height, for he stands only 5 feet 10½ inches. In competing at Eugene last year, he topped 6 feet 3 inches.

One of the highlights in Oregon State's track history was recorded in 1931 when a shuttle hurdle relay team composed of Jack DuFrane, '33, Bob Prentiss, '32, Marsh Dunkin, '35, and Ken Martin, '31, set a world record at 1:01.6. This particular team was coached by Dick Newman.



## Chapter 5--Minor Sports

**W**RESTLING became a recognized sport at Oregon State in 1909 when O'Connel successfully coached the grapplers for one year, after which James Arbuthnot took over the coaching duties. Arbuthnot guided the destinies of the Orange wrestlers for many years in its infancy, and is responsible, probably more than any other one person, for the part this sport has played in Oregon State athletic history.

Between 1909 and 1927, when the Pacific Coast Conference ruled wrestling out of the major sport class, major letters were given to all those who participated in varsity meets, and between 1927 and 1936 the sport existed only as an independent part of the college athletic program. At that time Jim Dixon, '31, was successful in getting boxing and wrestling back on a minor sport basis where they are today.

Robin Reed, '25, was probably the most noted grappler to represent the college, and he continued to coach the Beaver teams after leaving college in 1925. In 1924 he won Olympic and national recognition. Reed wrestled in the 135-pound class in college and entered matches in which his opponents weighed as much as 175. He became undisputed welterweight champion of the world in 1924.

Until its exclusion from major recognition in 1927, Beaver wrestlers captured 14 Northern Division championships and in the final year, 1926, they won the national championships, when the National Wrestling Tournament was held in Corvallis.

The year 1938 again finds wrestling forging ahead

### *Wrestling Begins in 1909*

*The men pictured below carried on Oregon State tradition in wrestling in 1915. From left: Glenn Strome, Frank Bolin, Watson, Jim Arbuthnot coach; Floyd Cramer, Curley Hawkins, and Ed Allworth. The name of the bulldog mascot has been lost.*



## *Polo Becomes Popular*

in popularity with every indication that it will eclipse the popularity it enjoyed prior to 1927.

### POLO

Organized in 1923, the Oregon State College polo team gained wide recognition on the Pacific Coast, and at one time was considered one of the most popular minor sports on the campus. Motorization of the field artillery unit in 1937, however, halted polo activities when army orders moved the mounts to other barracks.

With the exception of one year, 1935, when lack of funds caused a standstill in polo activities, letter awards were granted polo participants beginning back in 1926.

*The 1929 Orange polo squad. These men won 10 of the 12 games played to maintain O.S.C.'s prestige in the mallet wielders' circle on the Pacific Coast. From left: Glenn Bohannon, Preston Varney, captain; Fred Sugnet, Bill McGinnis, and Cedric Boeseke.*

Coaches for the teams were officers stationed with the R.O.T.C. unit who coached the polo men in addition to their regular army duties. Since the sport was founded in 1923, seven different mentors have been assigned to this particular activity, among the most successful of whom was Major F. W. Bowley who had the longest and most successful reign beginning



OREGON STATE COLLEGE ★ ORANGE & BLACK

PAGE ONE HUNDRED TWELVE



in 1930 and ending in 1934 after four active campaigns.

Other coaches in the order of their appearance were Captain G. S. Finley, 1924 and part of 1925; Lieutenant J. G. Christensen and Lieutenant H. M. Woodward, 1925 to 1927; Lieutenant L. M. Stockton, 1927 to 1930, when Major Bowley was assigned the responsibility of coaching the horsemen.

One-year coaches were Lieutenant F. A. Garrecht in 1935 and Captain R. A. Ellsworth in 1937.

### GOLF

A comparatively new minor sport on the Oregon State campus is golf, which was organized in 1928. Before this time, however, the college had been represented by a golf team, but its participants received no recognition for their play.

The first tutor for the divot diggers was Tony Sotovia, formerly a professional player in Portland who coached the golfmen through three seasons. Along with other minor sports, however, the depression was felt by golf, and in 1931 only one match was played, and none was staged in 1932. The return of better times in 1933 again found the golfers active although they received no official recognition from the school in the way of awards.

With athletic finances again approaching normalcy in 1934, Ralph Coleman, '18, head of the department of intramural athletics, took over the coaching job, and continued in this capacity until the 1938 season when "Slats" Gill, basketball coach, was appointed to the position by the Athletic Board. The change in coaches was made to allow Coleman to assume the duties of head baseball coach.

Records show that Oregon State golf teams have won 23, lost 21, and tied two matches since minor sport recognition was given it in 1928.

OREGON STATE COLLEGE \* ORANGE & BLACK

PAGE ONE HUNDRED THIRTEEN

*Bowley Most  
Successful*

*Golf Makes  
Debut*

*Baseball Takes  
Coleman*



1937 Northern Division tennis champions. Reading from left, standing: John Gallagher, Chuck Ruzek, Bob Trouten, Russ Goddard, and Coach "Doc" Simms. Kneeling: Claude Hockley, Louis Dietrich, and Denver McComb.

## TENNIS

B. T. Simms, until last year head of the department of veterinary medicine, is responsible probably more than any other person on the campus for the start given tennis at Oregon State, for it was he who guided this minor sport through its first 16 years of existence after its founding in 1921.

During his reign as tennis coach, Dr. Simms coached his teams to two seconds in the Northern Division and captured the championship in his last year, 1937, following which Bill McKalip, '31, freshman football coach, assumed the responsibility.

For many years all of O.S.C.'s tennis activities were confined to the limited court space in the west quadrangle directly in front of the Memorial Union Building, but with the construction of 14 new courts on the intramural field in 1937, tennis took a new lease on life and is gaining in popularity more than any other minor sport.

## SWIMMING

The first time in the history of Oregon State in which the school was represented by a swimming team was in 1922 when a group of Beaver mermen competed in the Multnomah Club tank in Portland, finishing in third place, one place better than the University of Oregon, but headed by the Multnomah Club and the Portland Natatorium teams.

The same year, 1922, saw the Oregon State swimmers, competing in the first intercollegiate meet ever held in the state of Oregon, winning from the University of Oregon swimmers by the score of 49 to 19.

Swimming continued on a minor basis until 1933 and 1935 when lack of funds prohibited the school's having teams. Records show that during the years in which dual swim meets have been held with the University of Oregon swimmers, Oregon State has won 10, lost 12, and tied one.

The swimmers below were undefeated in their drive to the Northern Division championship in 1938. Front row: Burns, Olsen, Brownell, Hartley. Second row: Fisch, Dean, Koski, Edwards, Brugger. Back row: Eisenschmidt, coach; Hillison, Vogland, and Wessela, manager.

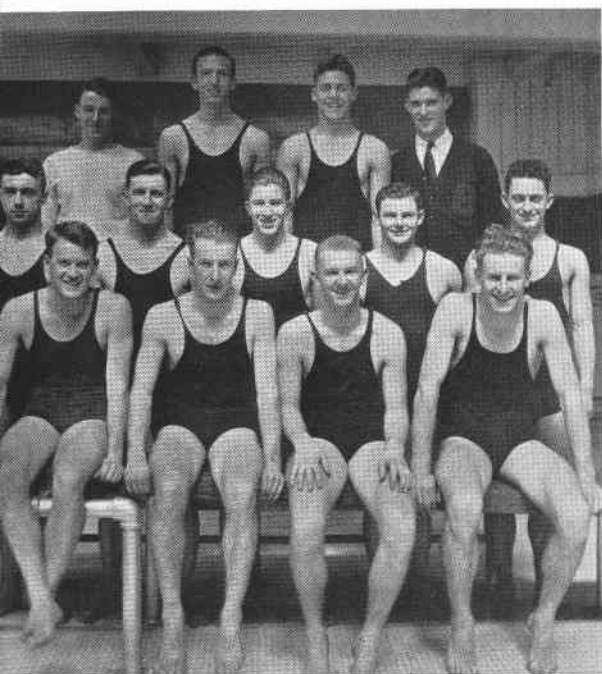

OREGON STATE COLLEGE ★ ORANGE & BLACK

PAGE ONE HUNDRED FOURTEEN



Herb Eisenschmidt, '34, one of the outstanding swimmers to represent Oregon State in his college days, was appointed as coach in 1936 to replace Jack Hewitt, who had coached the sport since 1934. Hewitt is expected to return to the campus this year in the same position after having obtained an advanced degree in physical education at the university during his leave of absence.

Eisenschmidt's 1938 team was one of the best groups of swimmers ever to represent the school, and won the Northern Division championship by nosing out the University of Washington at Corvallis, 57 to 53.

#### CREW

When on October 13, 1927, the University of California presented the college with two rowing shells, crew as a sport made its debut at Oregon State. Organized first on an inter-class basis it has become one of the most popular minor sports with an increasing number of students participating each year.

*The swimming pool in the Men's gym at Oregon State during a dual meet.*

*Oregon State Rowing Club is fortunate to have a good rowing course, as shown below in the picture of the Willamette River.*





*The old training barge "Rho Dammit Rho," shown at the top, which carried many crew aspirants, was replaced in 1938 by a much bigger barge which holds twenty-four men. Bottom, right, the 1938 varsity crew prepares to take to the river for a practice session. Left, the crew is really tired after the race during the water sports of Campus Week-end.*

### *Many Regattas Held*

James C. Othus, a former member of the Cornell University rowing team, was the first crew coach at Oregon State, taking charge in 1927, the first year of the sport's existence. In 1932 E. A. Stevens, a member of the Cornell crew in 1908 and 1909, and coach of the Harvard University crew between 1923 and 1926, was appointed, and is credited with having done much to stimulate the interest in the sport among Oregon State men.

Because crew is a minor sport, competition with the larger universities and colleges on the coast is almost prohibitive, although once each year Coach Stevens takes his best class crew on a trip through California where meets are arranged with the University of California, U.C.L.A., and the Sacramento Junior College. In the Northwest, regattas are held with the University of Washington, the Portland Rowing Club, and the University of British Columbia. Besides these inter-school meets, regattas are held throughout the year between the various class crews.

OREGON STATE COLLEGE ★ ORANGE & BLACK

PAGE ONE HUNDRED SIXTEEN

## Chapter 6--Intramural Athletics

**O**REGON STATE'S department of intramural athletics, recognized by many as the outstanding department of its kind in the nation, stands as a monument to Ralph O. Coleman, '18, who has been its director since 1929, following his return from Columbia University where he received his M.A.

Intramural athletics first became a part of the department of physical education in 1916 under Dr. A. D. Browne, and in 1919 Coleman reorganized the department set-up and developed it to the point where in 1929 he assumed the directorship.

So diversified are intramural sports that hardly a student leaves the Oregon State campus without participating in some manner in the intramural program. Every student who is identified in some way with a living group is permitted to choose from the many intramural sports one that is of particular interest to him.

*Department Is  
Outstanding*

*RALPH O. COLEMAN, director  
of intramural athletics since  
1929.*



OREGON STATE COLLEGE ★ ORANGE & BLACK

PAGE ONE HUNDRED SEVENTEEN



*"Every man at Oregon State in athletics" has been the goal of the intramural department for years, and the percentage of participation is fast approaching that goal. Many forms of activity are included in the program as shown by the pictures above. Softball, horseshoes and track fit in the spring schedule while touch football carries through the year. In the winter comes the variety of sports with exercise available in every form from wrestling to shuffling a deck of cards in the annual bridge tournament.*

Among the many sports developed on the intramural program are speedball, volleyball, handball, touch football, baseball, swimming, tennis, boxing, wrestling, fencing, horseshoes, track, cross country, bridge, ping pong, basketball, foul throwing and golf.

If a student can't find a sport that suits him in that long list, he's almost a hopeless case, Director Coleman will declare. Judging from the gymnasium turn-outs during the winter months and the crowds on the many intramural fields during the spring, the program at Oregon State is one hundred per cent perfect. If that isn't proof enough one has only to look at the participation figures to be assured that everyone at Oregon State is intramural-minded. Living groups are partly responsible for the success of the program, for they have encouraged their members to participate.

OREGON STATE COLLEGE \* ORANGE & BLACK

PAGE ONE HUNDRED EIGHTEEN





## Chapter 7-- Women's Athletics



Basketball for women started several years before the boys took up the cage sport at Oregon State. The group on the left, above, represented the college about 1900 and captured one of the many championships won by Beaver coeds. The two feminine athletes above are Fanny Getty and Leona Smith, members of the first team in 1898-1899.



Pictured at left and below are three women's sports at three different periods. Indian clubs were, perhaps, the first form of exercise used in women's classes at Oregon State. Racing and field hockey have long been popular although some interest has been lost as inter-school competition for women has been discouraged since 1922.

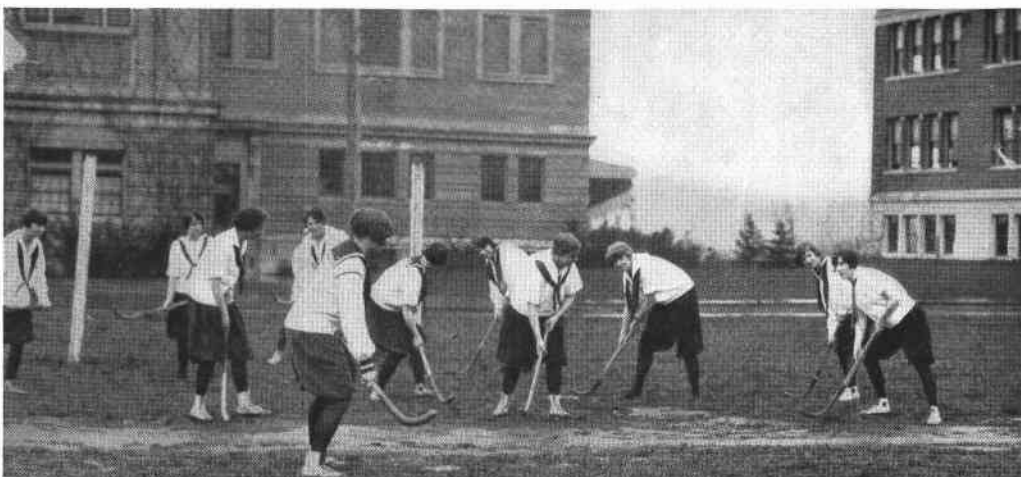



Addition of more events and elimination of superfluous clothes feature the changes between early athletics and the modern program for women, both being clearly demonstrated by a comparison of pictures on this and the previous page. Badminton has taken the campus by storm, and the girls now play a good game of softball. Creative dancing is fast gaining followers on the campus. Girls have had their own pool since 1927 when the Women's Building was completed. Volleyball, basketball and tennis are old sports with Beaver coeds, but fencing has only recently become popular. Clubs, honor societies and the Women's Athletic Association have brought added interest and added recreational opportunities.

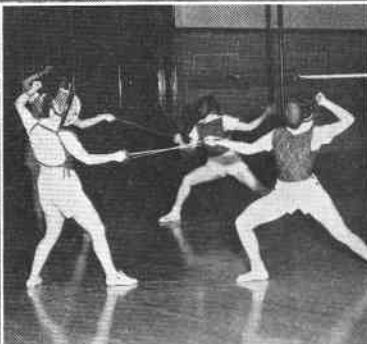
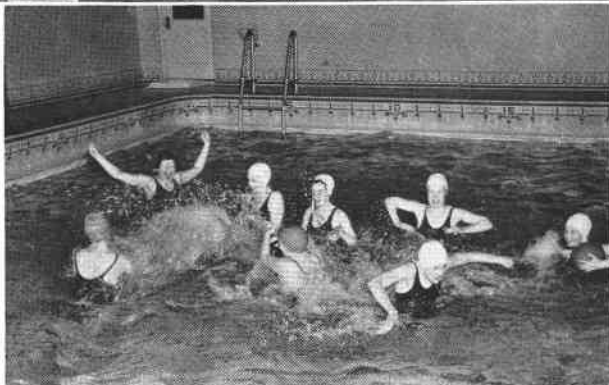

## Book 4

# Organizations

THE STUDENT demand for organizations uniting them in common endeavor has appeared to be, from the very start, the result of a common desire for the social aspects of all organizations which forge acquaintance into friendship and lead to lasting memories of group experience. For the first twenty years the administration definitely frowned on such desires.

In 1889, however, they considered the values of organized extra-curricular work along literary lines and a committee was appointed to establish student societies for the pursuit of such work. Out of it came the Dialectic and Hesperian societies, replaced only three years later by the Websterians and Ciceronians for more efficiency.

When J. M. Bloss became president of the college in 1892, he brought definite ideas as to the importance of literary work. Much faculty attention was thereafter devoted to the two literary societies until in 1895 definite rules for further expansion were formulated. In two years, the men and women students each had organized three.

As early as 1897 the literary societies won the right for social activity with the adoption by the faculty of the resolution "provided, that on unanimous request of the members of any literary society, such society may be permitted to offer a short dancing program in addition to their literary exercises, if they have fulfilled all other requirements of the faculty regarding social entertainments."

With the increasingly liberal view toward the social side of student life, they subordinated that part

*Social Aspects  
Important*

*Bloss Adds  
Impetus*

*First Social  
Privileges*

*Literary Work  
Passé*

of their purpose more important to the faculty. In the fall of '09, the recommendation of the Social Committee was "in order to encourage real literary work in the various literary societies of the College, the number of entertainments given by each—shall be limited to two for the College year except by special permission of the committee." Two years later the faculty chairman of the Committee on Student Organizations and Activities, reported that the literary societies, organized primarily for literary work were neglecting it for more and more activities of a purely social character.

But their importance to the students was already gone, for organizations of a purely social nature were beginning to appear. While the literary societies had grown to twelve in number, most of them were ready to change their purpose. In 1912, Philadelphian and Feronian united to found the present Mask and Dagger Club. They were the first mixed club, but, in their early days, preserved the favor of the faculty by keeping the men and women in separate sections. From ten in 1912, the literary societies dropped to three the next year and the social tendencies of the others were demonstrated most effectively by the Pierian Society, which became an outdoor club under the same name.

*Last Ancestor  
Disappears*

The Athenaeum and Utopian Societies carried on until 1915 and then vanished to leave the men of the Zetagathean alone for two more years before the last of the ancestors of the present generation left the scene. By that time there were already sixty offspring, covering all the organized student's desires. Eight national social fraternities for men and one for women had appeared, others were on the way through the two men's and four women's Greek locals and ten house clubs then existing. The half-dozen honor societies were still subordinated by the preponderance

of professional clubs and societies. The student body, well organized, had been joined in 1916 by the Women's League, predecessor of the present Associated Women Students.

Social organizations replaced the literary societies in importance, and though much student attention was devoted to the work of many professional clubs in early days and honor societies in later years, they have never relinquished their position as topmost in the student mind. Their names alone account for more than half of the some 400 recorded.

The most recent faculty attack on their value to both members and the institution was directed in 1934 by President Peavy, particularly at honor and professional societies. Thoroughly familiar with the organizations and their work, after fifteen years as chairman of the Student Affairs Committee, his accusations were not unfounded and reverberations were heard on campuses and in national council chambers from coast to coast. Pointing out that national organizations take some \$30,000 annually from the campus, mostly in initiation fees, he questioned their value to the institution and assailed public initiation proceedings and exorbitant initiation fees and dues.

Outlining a program which included the reduction of cost of maintenance to a minimum, indorsement and active cooperation of faculty, and existence for the college with the accomplishment of the claimed objectives, he appointed a faculty-student committee to govern their actions.

Since then, he feels, there has been considerable improvement where much was needed; but believes that there is much remaining to be accomplished. His attention may turn soon to the case presented by the social fraternities and sororities, whose national initiation fees average much higher.

*Socials  
Topmost*

*Peavy Directs  
Attack*

*Greeks May Be  
Object of  
Scrutiny*

## *Greeks*

### *In the Beginning*

OMITTING the brief appearance of Alpha Tau Omega in 1882, Gamma Delta Phi, appearing in April, 1905, was the first Greek letter social organization on the campus. Kappa Sigma Nu, 1906, an organization in which athletes predominated, became the first local fraternity to operate along present lines. Women's Greeks did not begin to make their appearance until almost ten years after the men had led the way.

### *Organization Regulated*

It was some time before the faculty saw any value in local, and particularly national, living organizations; but starting in 1915, when rigid regulations were laid down for their origin and control, and booming for five years beginning in 1917, the foundations of practically all of those existing at present were laid down. Though exceptions were made in some cases, most of the present houses went through a probationary period of at least one year as a club before they were recognized as a local, then another year before they were allowed to petition for admittance to a national. High standards of grades and conduct for both individuals and the group were required.

### *Depression Changes*

In 1923 the faculty, already concerned with the preservation and control of the forty-nine locals and nationals then established, withheld recognition of new locals. Their fears were not unfounded, for in 1931 the high enrollment that had led to rapid organization was halved and by 1934 two sororities and seven fraternities had disbanded. The five women's and eighteen men's locals in 1923 all became nationals by 1931, contributing to a total of fifty-one in that year.



## Chapter 1-- Sororities

### *Alpha Chi Omega*

At the suggestion of Leona Kerr, '12, now Mrs. R. E. Shinn, and Gertrude Nolan, '11, eleven girls took the necessary steps toward bringing the first national sorority to the campus. As Alpha Omega in March, 1914, they were also the first local. ' ' At 8 Park Terrace from the Fall of 1915 until their present home was completed in 1926, they have maintained leadership in size, now numbering 330. ' ' For two years, Alpha Chi, forerunner of "Theta," vied for their nickname.

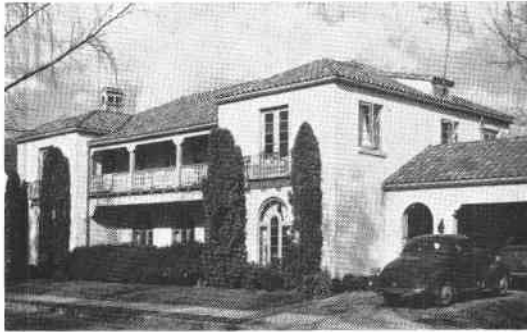

33 South 26th Street

★

Founded October 15, 1885

DePauw University

CHI CHAPTER

Installed March 15, 1915

### *Alpha Delta Pi*

One of the last to arrive, the "ADPis" represent the oldest national sorority on the campus. Organized as the Xi Beta Club October 30, 1919, they were accepted as a local in June, 1921. ' ' Their first home was 812 South 11th Street in 1920, one year later they moved to 2735 Jackson and in 1926 to 8 Park Terrace, building one of first "post-depression" homes in 1938. ' ' Catherine Jones, '24, the Oregonian's Jane Allen, and Jeanette Cramer Mason, '22, are well known alumnae.



8 Park Terrace

Building new house, 1938,

23rd and Harrison

★

Founded May 15, 1851

Wesleyan Female College

ALPHA OMEGA CHAPTER

Installed February 6, 1926

OREGON STATE COLLEGE ★ ORANGE & BLACK



26th and Harrison Streets

★

*Founded May 30, 1904*

*Syracuse University*

*PHI CHAPTER*

*Installed May 21, 1921*

as the "Alpha Gams," they lived on 9th Street, near Monroe. In 1925 they moved to 28 Park Terrace. Laying the foundation for their present home in 1928, it was not ready for occupancy until the middle of the school year, February, 1929. ' ' Since installation, 275 girls have entered their chapter chambers.

### *Alpha Gamma Delta*

As was the case with most of the present sororities, Delta Nu was formally founded February 28, 1920, in order to make possible a petition to a national that the girls had already in mind. ' ' For a year as a local and four more



330 North 23rd Street

★

*Founded April 17, 1893*

*Lombard College*

*ALPHA DELTA CHAPTER*

*Installed May 30, 1919*

at 15th and Adams in 1918. In 1924 they went to 2723 Jackson for a year, then to 240 North 9th for another, until their present home was completed the summer of 1926. ' ' Helen Spencer, '27, prominent in lyceum concert work and fraternity colonization, is now secretary to John D. Rockefeller, Jr.

### *Alpha Xi Delta*

As Delta Psi, organized by Waldo Hall girls as a club in November, 1917, they became a local under the same name, January 31, 1919. ' ' Moving out of the hall and around the Armory, the future "Alpha Xi Delts" occupied a house

OREGON STATE COLLEGE ★ ORANGE & BLACK

## *Beta Phi Alpha*

Last to become a national, the group was recognized as the Delta Omega Club January 12, 1922, and granted a local charter November 6, 1923. ' ' Spending their first two years out on the highway at 9th and Polk, they moved across the city to 16th and Western in 1924 for five years before deciding they'd rather be closer. At 27 Park Terrace in 1929; since then they have shifted to their present home — as near as they can get. ' ' Edith Wilkinson, '24, secretary to Dean U. G. Dubach, is one of their best known alumnae.



3 Park Terrace  
★

*Founded May 9, 1909  
University of California  
RHO CHAPTER  
Installed April 7, 1928*

## *Chi Omega*

The "Chi Os" only eight months after first recognition as the Z.A.O. Club February 9, 1917, their change in name was most rapid. Granted local standing August 24, 1917, as Zeta Alpha, they remember only Zeta Alpha Omicron.

' ' Leaving Waldo Hall in 1919, they lived at 550 Adams for 12 years, then four more at 7th and Madison. In 1935 they purchased and occupied a new house built by Zeta Tau Alpha in 1930, two years before that group disbanded. ' ' Third to arrive at O.S.C., they represent the largest national sorority.



2857 Van Buren Street  
★

*Founded April 5, 1895  
University of Arkansas  
ETA ALPHA CHAPTER  
Installed October 6, 1917*

OREGON STATE COLLEGE ★ ORANGE & BLACK



340 North 26th Street

★

*Founded Thanksgiving Eve,  
1888*

*Boston University  
THETA MU CHAPTER*

*Installed December 7, 1918*

ern in 1918, building their present home in 1924. ' ' Their version of the "Tri-Delt Pansy Breakfast," at which senior women announce engagements each spring, is the best known sorority tradition. ' ' Mrs. Sarah Watt Prentiss, '17, and Dr. Helen Miller Armstrong, '17, were among the founding group.

## *Delta Delta Delta*

Organized in Waldo Hall as Alpha Delta Alpha Club in 1915, they were the A.D.A.s until February, 1916, when they became the local, Delta Alpha. ' ' Living at 304 North 28th for only one year, they moved to 16th and West-



23rd and Van Buren

★

*Founded October 24, 1902  
Miami University*

*CHI CHAPTER*

*Installed April 25, 1919*

well remembered for her activities as a student. ' ' Living at 2500 Monroe for two years, in 1921 they moved to 3 Park Terrace, and in 1930 built their present home. ' ' Mrs. Gertrude E. McElfresh, '02, was responsible for their organization and remained interested as their faculty adviser until 1936.

## *Delta Zeta*

Recognized as the Zeta Chi Club March 30, 1918, Zelta Feike, '19, now Mrs. B. W. Rodenwold, was their first president. Laura Garnjobst, '22, is well known for her work since graduation, and Mary Bennett Barnett, '32, is

OREGON STATE COLLEGE ★ ORANGE & BLACK

## *Gamma Phi Beta*

The B.T.B. Club in 1915, two years later they became Beta Tau Beta, local. Nu chapter came up from Eugene to install them as "Gamma Phis," and pledging and initiations were held in the Phi Delta Theta house, then at 6th and Jefferson. Today a song written by the "Phi Delts" for the occasion is still sung. ' ' Leaving Waldo Hall to go to 15th and Adams in 1917, they subsequently moved to 4th and Jefferson the next year. In 1920 they occupied their present location, building a new house around their old chimney in 1936.



8th and Jefferson Streets  
★

*Founded November 11, 1874*  
*Syracuse University*  
*CHI CHAPTER*  
*Installed April 27, 1918*

## *Kappa Alpha Theta*

As Alpha Chi, March 24, 1914, they were the second women's local to appear by a margin of days, and as the "Thetas," they were the fourth national to arrive. ' ' Lived for 12 years at 7th and Van Buren before they built their present home in 1926. ' ' Well known alumna is Amelia Sansom, '30, known as Nancy Morris, director of the Home Institute of the Portland Oregonian. Marie Mendenhall, '19, now Mrs. "Spec" Keene, Dorothy Cram Monroe, '24, and Elizabeth Fletcher Lillie, '33, have been active students and alumnae.



145 North 21st Street  
★

*Founded January 27, 1870*  
*DePauw University*  
*BETA EPSILON CHAPTER*  
*Installed November 10, 1917*

OREGON STATE COLLEGE ★ ORANGE & BLACK



2305 Monroe Street  
Building new house, 1938.  
25th and Van Buren  
★

Founded October 23, 1897  
Virginia State Normal School  
ALPHA KAPPA CHAPTER  
Installed October 16, 1926

joined with Phi Gamma, a group of pharmacy students and received local recognition as Beta Kappa, December 6, 1923. They then worked for two years under the direction of the national before they were installed as "Kappa Delts." ' ' Their move to 25th and Van Buren will be their sixth since 1923.

## *Kappa Delta*

Kappa Delta was the last to slip by the ban placed on sorority organization in 1923. Organized as Lamda Vau, an Eastern Star group, they changed to Beta Kappa Club, February 15, 1923. ' ' Facing difficulties in 1923, they



13th and Van Buren Streets  
★

Founded October 13, 1870  
Monmouth College  
GAMMA MU CHAPTER  
Installed June 7, 1924

joined with Phi Gamma, a group of pharmacy students and received local recognition as Beta Kappa, December 6, 1923. They then worked for two years under the direction of the national before they were installed as "Kappa Delts." ' ' Their move to 25th and Van Buren will be their sixth since 1923.

Organized as the Gamma Iota Club November, 1917, they attained local standing with college authorities in March, 1919. ' ' Moving into 530 North 11th in 1918, they left in 1923 and became known as the "Kappas" at 242 North 10th. Their "Kappa Kastle," occupied in 1935, was built by Chi Phi in 1929. ' ' Ida Granberg, '26, is most active of the sixteen who entered as charter members, and Mrs. Lorna C. Jesup, '23, assistant dean of women, is one of the best known Gamma Iota alumnae among Oregon Staters.

## *Kappa Kappa Gamma*

OREGON STATE COLLEGE ★ ORANGE & BLACK



## *Pi Beta Phi*

Delta Mu, organized as a club January 23, 1915, and recognized as a local May 19, 1915, became the second national sorority on the campus when installed as "Pi Phi." ' ' After five years at 28 Park Terrace, they moved to 206 North 5th in 1921, then to 10th and Jackson in 1927, and built their present home on Harrison Street the latter part of 1928. ' ' Mrs. Mary Ward Drake, their housemother since 1924, has seen their number top the 300 mark. Isla McCain, '21, now Mrs. Fred Donert, has been active in national fraternity affairs.



30th and Harrison Streets  
★

*Founded April 28, 1867*  
*Monmouth College*  
**OREGON BETA CHAPTER**  
*Installed July 23, 1917*

## *Sigma Kappa*

The Sigma Kappa home, erected in 1922, was the first new sorority building. As the Tri-Kappas, organized in May, 1917, they lived on South 13th Street, moving to 45 Park Terrace in 1918. ' ' Bertha Whillock Stutz, '18, Lilly Nordgren Edwards, '24, and Harriet Forest Moore, '22, have been among the most active alumnae in local and national fraternity work. ' ' Miss Mary McIntyre, their first housemother, and the oldest in length of service on the campus, will see her girls pass the 300 mark in 1938, her twenty-second year.



26th and Van Buren  
★

*Founded 1874*  
*Colby College*  
**UPSILON CHAPTER**  
*Installed May 17, 1918*

OREGON STATE COLLEGE ★ ORANGE & BLACK

## Chapter 2 -- Fraternities



242 North 10th Street  
★

Founded June 4, 1895  
Trinity College

PHI SIGMA CHAPTER  
Installed May 13, 1927

### *Alpha Chi Rho*

Strongly reflecting the depression, they now live neither in their original home on 11th Street nor in the new house they built in 1929 at 312 North 25th when they were among the top fraternities. Just missing oblivion, they

have made remarkable progress in their present location in the old "Kappa" home. ' ' Organized as the Oregon Club May 29, 1917, they became the local, Gamma Nu, April 13, 1920. ' ' Kenneth Poole, '23, and Allan Rinehart, '29, are well-known alumni.



2500 Monroe Street  
★

Founded April 4, 1904  
Ohio State University

ALPHA BETA CHAPTER  
Installed December 6, 1924

### *Alpha Gamma Rho*

Only agriculture and forestry majors may enter Alpha Gamma Rho, the last social fraternity on the campus to restrict its membership within the ranks of undergraduates. ' ' Organized as the Kai Tal Club, April 26, 1922,

they became Kappa Tau, local, December 6, 1923, and the "AGRS" only a year later. Their home, except for the first year, has been at Park Terrace and Monroe. ' ' Floyd C. Mullen, '28, and Dr. Ernest Sears, '32, have done outstanding work since graduation.

OREGON STATE COLLEGE ★ ORANGE & BLACK

## *Alpha Sigma Phi*

The "Alpha Sigs" had their origin in a group of students and younger faculty members who were members of Masonic Lodges. Uniting, they formed the Aztec Club in 1913, gaining recognition as a local fraternity under the same name in 1917. ' ' They have always lived at their present address, but in 1929 they built a new house over the foundations of the old. ' ' Professor of Mathematics E. B. Beaty has been their faculty adviser since they became a national, and Chancellor Emeritus W. J. Kerr is also on their faculty roll.



937 Jefferson Street

★

*Founded December 1, 1845*

*Yale University*

*PSI CHAPTER*

*Installed May 22, 1929*

## *Alpha Tau Omega*

Alpha Tau Omega can claim to be the first national to appear on the campus by more than 30 years, since they granted a charter to the Oregon Alpha Chapter April 1, 1882. But the college was not yet ready for the introduction of social fraternities, and the charter was withdrawn just six months later. A petition made by the Ahneek Club, organized in the spring of 1910, brought "ATO" here to stay. ' ' Their present home, built in 1928, is dedicated to the memory of Harry Earl Hamilton, '16, who was accidentally killed in 1923.



26th and Van Buren Streets

★

*Founded September 11, 1865*

*University of West Virginia*

*OREGON ALPHA CHAPTER*

*Installed 1882*

*Reinstalled 1916*

OREGON STATE COLLEGE ★ ORANGE & BLACK



Shepard Way and Campus

★

*Founded October 15, 1901  
Hamline University*

LAMBDA CHAPTER  
*Installed April 23, 1926*

Theta Epsilon, they occupied 119 North 9th when they became Beta Kappa. In their present home since 1936, they will be in the campus instead of on the edge of it when the new chemistry building is completed behind them. ' ' Juel Huseby, '30, is a successful grad of the now extinct School of Mines.

### *Beta Kappa*

Organized as the Del Rey Club, October 30, 1919, they changed their name to Theta Epsilon when recognized as a local May 10, 1923. ' ' As a club they moved in 1921 to 21 North 23rd, across from the new infirmary. On 8th as



330 North 9th Street

★

*Founded August 8, 1839  
Miami University*

GAMMA NU CHAPTER  
*Installed December 8, 1923*

can accommodate 50 men comfortably, they are rapidly adding to their present membership of 257. ' ' Art Kirkham, '23, chief announcer, is well known to KOIN listeners and has taken an active interest in alumni affairs; and Robin Batcheller, '34, left school to take up a career on the stage in New York.

### *Beta Theta Pi*

Officially the Tyee Club, September 14, 1914, they were granted local recognition as Kappa Theta Rho, March 14, 1918. ' ' Since 1919 the "Beta" home has been on 9th Street, remodeled extensively in 1936. With a house that

OREGON STATE COLLEGE ★ ORANGE & BLACK

## Chi Phi

World war comrades organized the Oneonta Club on October 30, 1919, and were recognized as Tau Delta, local, in February, 1921. ' ' After six years at 812 South 11th Street and two on North 15th, they built a house at 13th and Van Buren in 1929, but were forced to leave it for 27 Park Terrace in 1935. The Fall of 1938 will find them back on 15th Street with new strength. ' ' Dr. E. J. "Dad" Harper, a member at Vanderbilt in '89, worked untiringly for the establishment of this oldest of men's social fraternities at Oregon State.



141 North 15th Street

★

*Founded December 24, 1824*

*Princeton, New Jersey*

*EPSILON DELTA CHAPTER*

*Installed March 24, 1931*

## Delta Chi

Delta Chi was the last national fraternity to grant a charter here, acting on a petition presented jointly by Theta Delta Nu and Delta Kappa. The former was organized as the Cambridge Club in March, 1917, and recognized as a local October 30, 1919. Delta Kappa originated as the Fleur-de-Lis Club, a group of ex-service men, October 16, 1919, gaining recognition as a local October 29, 1920. ' ' The present home of the Delta Chis was built by Theta Delta Nu in 1926, the Delta Kappas moving in from 58 North 26th.



13th and Jackson Streets

★

*Founded October 13, 1890*

*Cornell University*

*OREGON STATE CHAPTER*

*Installed June 6, 1931*

OREGON STATE COLLEGE ★ ORANGE & BLACK



15th and Van Buren Streets  
★

*Founded December 10, 1899  
College of the City of New  
York*

BETA EPSILON CHAPTER  
*Installed May 5, 1928*

## *Delta Sigma Phi*

Recognized as the Wahkeena Club on February 27, 1920, they rented a house at 15th and Jefferson and on March 1, 1922, became the local, Theta Nu Phi. Outgrowing their first home, they moved to 4th and Van Buren where

they became the "Delta Sigs." ' ' Soon after they joined the national, the depression descended and their location as the farthest house from the campus almost destroyed them. In 1937 they moved to their present location, where a definite increase in strength and spirit has already proved the move well chosen.



127 North 13th Street  
★

*Founded 1858  
Bethany College*

DELTA LAMBDA CHAPTER  
*Installed May 24, 1930*

## *Delta Tau Delta*

First organized as the Cascade Club in the Fall of 1914, they reorganized as a local fraternity under the name of Omega Upsilon in October, 1918. ' ' For ten years their address was 242 North 11th Street. In 1924 Omega Upsi-

lon built a new home, six years before they became the "Delts." Little more than a year after it had been completed, James Delmar Shaver, '26, one of their members, drowned when his canoe was engulfed in the flood waters below Mary's River dam, and the building was thereafter dedicated to his memory.

OREGON STATE COLLEGE ★ ORANGE & BLACK



Delta Upsilon, the only non-secret social fraternity, was brought to this campus by the Osiloto Club, recognized November 7, 1913, and reorganized as the local, Gamma Tau Beta, April 25, 1916.

★

OREGON STATE CHAPTER  
Installed January 14, 1922

Founded by a group of twelve as the Campus Club in February, 1919, they officially changed their name to Alpha Pan Delphian, October 30, 1919. On March 17, 1920, they were recognized as a local, Alpha Pi Delta, and in

★

OREGON STATE COLLEGE ★ ORANGE & BLACK



25th and Harrison Streets

★

*Founded December 10, 1869*  
*University of Virginia*

**GAMMA SIGMA CHAPTER**  
*Installed January 14, 1915*

## *Kappa Sigma*

The first social club to appear, they were recognized as Gamma Delta Phi on April 3, 1905. Never obtaining rank as a local fraternity, they were the second national to be installed on the campus, and, since Kappa Psi went pro-

fessional in 1933, remain as the first among existing social fraternities. ' ' Their first fifteen years were spent at 8th and Van Buren, in a house newly built. In 1930 they moved to 660 Madison for a year and then 58 North 26th for two more, before taking over Tau Kappa Epsilon's abandoned house, built in 1929.



25th and Monroe Streets

★

*Founded November 2, 1909*  
*Boston University*

**ALPHA LAMBDA CHAPTER**  
*Installed March 3, 1917*

## *Lambda Chi Alpha*

Evidently another group restricted at first to students from "home," the forerunner of Lambda Chi Alpha was known as the Umatilla Club, organized in January, 1914. Records do not show that it became a local fraternity be-

fore installation as a national. ' ' The first "Lambda Chi" home was on Shepard Way and Monroe, hard to recognize after remodeled to become the residence of President George W. Peavy. Their present home, completed in 1922, was one of three that led the building boom among fraternities and sororities in the '20s.

OREGON STATE COLLEGE ★ ORANGE & BLACK

As the first real social fraternity to appear on the campus, Kappa Sigma Nu, recognized as a local October 10, 1906, had rather a precarious existence before the idea began to spread.

→

Miami University

OREGON BETA CHAPTER

Phi Gamma Delta

A black and white photograph of a large, multi-story Tudor-style house. The house features a steep gabled roof with a prominent chimney on the right side. The exterior is characterized by half-timbering, with dark wood framing against a lighter-colored plaster. There are several windows with shutters and a small dormer window. A large, rounded bush is in the foreground on the left.

1

Washington and Jefferson

College

KAPPA OMICRON CHAPTER

Installed May 22, 1921

PAGE ONE HUNDRED THIRTY-NINE



27 Park Terrace  
★

*Founded March 17, 1906*  
*Miami University*  
ALPHA ZETA CHAPTER  
*Installed October 15, 1925*

was changed to Lambda Phi Delta. ' ' Until 1937, their house was on the corner of 15th and Van Buren. Then the depression caught up with them, and for a year they were without a home. Not lacking in courage and determination, they will return to school in 1938 to 27 Park Terrace to make a comeback drive.

### *Phi Kappa Tau*

The Ranier Club, recognized on January 12, 1922, was the last to join the stampede to organize that had been evident in the four years preceding. Granted a standing by the college as a local fraternity October 18, 1923, the name



14th and Jackson Streets  
★

*Founded March 15, 1873*  
*Massachusetts Agricultural College*  
THETA DEUTERON CHAPTER  
*Installed February 19, 1921*

home to many fraternities and sororities. It was almost eight years after installation as the "Phi Sigs" before their present home was occupied in 1929. ' ' Dr. J. E. Simmons, their faculty adviser until 1933 and a chief factor in their building program, has been followed in leadership by Professor S. H. Graf, '07.

### *Phi Sigma Kappa*

United by home ties, ten students from Roseburg founded the Umpqua Club in October, 1915, setting up domestic quarters at 935 Monroe. On March 11, 1918, they reorganized as Zeta Epsilon and moved into 27 Park Terrace,

OREGON STATE COLLEGE ★ ORANGE & BLACK

## *Pi Kappa Phi*

The Delphi Club, recognized November 9, 1921, became Delta Phi Sigma, local, February 15, 1923. They moved from South 5th Street up to the old "DU" home on 26th when they became Delta Phi Sigma, then back across the railroad tracks to 15th and Western for a year when the house burned down in 1929. In 1931, they built the last completely new house to appear before 1938. ' ' Best known "Pi Kap" to Oregon State men is Professor T. J. Starker, '10, of the forestry school, who has served as their faculty adviser since 1923.



21st and Harrison Streets  
★

*Founded December 10, 1904*  
*College of Charleston*  
*ALPHA ZETA CHAPTER*  
*Installed December 21, 1924*

## *Sigma Alpha Epsilon*

Since Delta Omega, 1909, the second local fraternity to organize, became "SAE" at Oregon State, it has been the representative of the nation's largest college social fraternity. One of 111 chapters, it has done its share by adding 372 members to the some 48,000 now enrolled. ' ' Third national to appear on the campus, it is second in the size of its alumni body and one of the most consistent in extra-curricular activities. ' ' Living at 3 Park Terrace until 1921, in that year they built their present landmark at the far end of Arnold Way.



29th and Harrison Streets  
★

*Founded March 9, 1856*  
*University of Alabama*  
*OREGON ALPHA CHAPTER*  
*Installed March 19, 1915*

OREGON STATE COLLEGE ★ ORANGE & BLACK



22nd and Campus  
★

*Founded June 14, 1855*  
*Miami University*  
BETA PI CHAPTER  
*Installed October 16, 1916*

## *Sigma Chi*

Organized in 1912 as the Ossio Club, they became the local, Phi Delta Sigma, two years later. Oregon State's label as an "Agricultural" College defeated their petitions twice before they were finally admitted by Sigma

Chi. ' ' Their present home was the first built by a social fraternity group, and was completed in 1916 especially for the occasion of their installation as a national. One of two fraternities to be located on the campus behind the Commerce building as the new chemistry building goes up behind them.



10th and Jackson Streets  
★

*Founded January 1, 1869*  
*Virginia Military Institute*  
DELTA TAU CHAPTER  
*Installed April 28, 1917*

## *Sigma Nu*

Recognized as Gamma Upsilon, local fraternity, June 5, 1913, they had been organized unofficially for more than two years. They first petitioned Sigma Nu in 1914, and Otto B. Ballhorn, '15, Barometer editor, and Robert

S. Smilie, '20, student body president, were included in the founding group. ' ' From 8th and Harrison to 9th and Jackson in 1914, they moved one block closer in 1926 when they took over their newly-built house at 10th and Jackson. ' ' Professor S. H. Peterson has been their faculty adviser since 1913.

OREGON STATE COLLEGE ★ ORANGE & BLACK



## *Sigma Phi Epsilon*

Organized as the Oxford Club in 1911, the "Sig Eps," at one time dubbed "99.44% pure," retain the reputation for fine idealism and high scholarship that distinguished them at the time of their origin. ' ' Dr. U. G. Dubach, Dean of Men, their adviser since 1914, is best remembered by their members. ' ' Mrs. Emma Stow, mother of a member, has been the only men's fraternity housemother, serving for ten years following the World War. They do not smoke inside the home they built in 1925, in honor of a tradition she left.



26th and Van Buren Streets  
★

*Founded November 1, 1901*  
*Richmond College*  
OREGON ALPHA CHAPTER  
*Installed February 9, 1918*

## *Sigma Phi Sigma*

Organized in April, 1919, as the Orange Club, they were recognized as the local fraternity, Alpha Sigma Delta, in May, 1920. ' ' From 1759 A Street to Shepard Way and Campus in 1925, the "Sigmas" moved into their present home, built by Alpha Chi Rho in 1929, in the winter term of 1935. ' ' Jim Dixon, '31, an instructor and assistant football coach at Oregon State since 1931, was a student member in years when Sigma Phi Sigma was among the leading fraternities in athletics, as well as other extra-curricular activities.



312 North 25th Street  
★

*Founded April 13, 1908*  
*University of Pennsylvania*  
IOTA CHAPTER  
*Installed May 5, 1923*

OREGON STATE COLLEGE ★ ORANGE & BLACK



343 South 10th Street

★

*Founded February 28, 1897*  
*Vincennes University*

OMEGA CHAPTER

*Installed May 19, 1924*

## *Sigma Pi*

Originating officially October 6, 1920, as the Orion Club, they followed the regular organization procedure and were received by the college as the local, Gamma Sigma Kappa, on October 26, 1921.

' ' Theirs is the distinction of never having felt the urge to move, their present location being their first home. ' ' Although never considered among the leading fraternities, they have seen larger organizations disband and have emerged from the depression with more than 150 active and alumni members to look forward to a promising future.



26th and Harrison Streets

★

*Founded April 10, 1856*  
*Norwich University*

SIGMA CHAPTER

*Installed April 8, 1916*

## *Theta Chi*

The Amicus Club, founded in January, 1914, was granted a charter by Theta Chi two years later without the formality of first becoming a local fraternity. ' ' For three years they trekked to school from South 4th Street, but in

1919 they occupied the corner of Park Terrace and Monroe, across from the "AGRs." In 1927 they moved into their present quarters, and their flagpole and tower have become a permanent landmark at the north end of 26th Street. ' ' The fifth national fraternity to appear, their membership now numbers 249.

OREGON STATE COLLEGE ★ ORANGE & BLACK

## *Theta Kappa Nu*

The Ares Club, an organization for World War veterans only, was recognized February 9, 1921. On November 14, 1922, they became the local fraternity, Psi Chi, and were one of three existing fraternities to receive their national charter in depression years. ' ' Weakening in 1933 they were officially disbanded at the end of the winter term. In the fall of 1934, however, they returned. Absorbing the members of the Prokyon Club, organized in 1927, they were reinstated and have since risen well out of the danger zone.



8th and Van Buren Streets

★

*Founded June 9, 1924  
Springfield, Missouri*

OREGON ALPHA CHAPTER  
*Installed May 17, 1930*

## *Theta Xi*

Alpha Delta chapter of Theta Xi, until recently for engineers only, was one of the last of those restricting their membership to open their doors. An engineers' organization known as the Electron Club, recognized November 22, 1920, the group became the local, Chi Alpha Pi, November 9, 1921. ' ' For one year as the Electrons and four as Chi Alpha Pi, they lived across Monroe from Apperson Hall. Then they moved to North 23rd where they became affiliated with the national, building and occupying their present home in 1930.



15th and Van Buren

★

*Founded April 29, 1864  
Rensselaer Polytechnic  
Institute*

ALPHA DELTA CHAPTER  
*Installed February 19, 1927*

OREGON STATE COLLEGE ★ ORANGE & BLACK

## Chapter 3--Independents

### *Creation of the Independent*

THE INDEPENDENTS were created by the organization of the Greeks, for their mode of living in the halls of residence and throughout the town has undergone little variation since many years before fraternities and sororities became of importance. Since then they have been composed of men and women who have not become Greeks, for reasons usually of their own.

### *Establishment of Cooperatives*

In 1935, with the enrollment again nearing the mark set some fifteen years earlier, the administration found the demand on the part of the overflow turning not to organized living groups as were represented by the comparatively expensive fraternities and sororities but to "batching," which costs less than the halls of residence. In the case of the men, this had never been a serious problem, but with women in increasing numbers facing part time work in homes if they were to stay, and the administration facing the difficulty of serving as parent to their scattered lives, the answer was attempted in the establishment of the first women's cooperative house.

### *All Represented*

Nearing the end of a successful year, the first was named Jameson House by its inmates in appreciation of the efforts of the dean of women in their behalf. Two years later there were three such houses: Jameson, King's Road and The Pines, under the direct control and supervision of the college, and three recognized girls' boarding houses: Kinlani, Bauer and Lockwood, conducted in a similar manner. Each elect their own officers and are represented on the Independent Student council with Rosswood, Phrateres, Margaret Snell, Waldo, and the men's halls.

## *Margaret Snell Hall*

In 1921 the present dormitory, first of three planned units, was opened for upperclass women. They were divided into four clubs, Acticon, Adelphean, Alcestis, and Ariadne until 1925 when the hall was opened to all classes and brought under one head. When the bottom dropped out of enrollment in 1933, it remained locked for two years. Rookesses now outnumber upperclassmen because of regulations requiring freshmen to live in the halls.



MARGARET SNELL HALL honors Dr. Margaret Comstock Snell who in 1889 inaugurated the first course of study in Home Economics.

## *Waldo Hall*

With 53 charter members, Waldo Hall Club in some years has neared 300 members, their home claiming more alumnae than any other building. In 1921 the club divided into five minor units: Philion, L'Amitie, Wauna, Winema and P.E.P. The last gave way to the Xantippe Club in 1922, and L'Amitie and Wauna were both disbanded in 1926, the other three lasting five more years before the students again united as the girls of Waldo Hall.



WALDO HALL, completed in 1907, is named in honor of Dr. Clara Humason Waldo, regent of the college from 1905 to 1919.

OREGON STATE COLLEGE ★ ORANGE & BLACK



Five separate halls of residence make up this first unit of a men's quadrangle planned to surround the present intramural field.

### *Cauthorn*

### *Poling*

### *Weatherford Buxton Hawley*

## *Associated Men's Halls*

Cauthorn Club is the oldest of the five. Its present home, named in honor of Thomas E. Cauthorn, regent 1888-93, was not its first. In 1889 Senator Cauthorn carried a request to the legislature for funds to build the first men's dormitory. Occupied in 1891, it was governed by cadet officers until 1903. In 1908 the Cauthorn Club was formed and the hall became self-governing. Five years later the women students took over the hall, but the Cauthorn Club was carried on by a unanimous vote of the girls. When the new dormitory was built in 1928 and a wing named in honor of Senator Cauthorn, the old building was renamed Kidder Hall in honor of "Mother" Ida Kidder, librarian from 1908 until her death in 1920.

Poling Club was next in antiquity, originating in 1920 in barracks built by the S. A. T. C. on the site of the present building and kept by the college as a dormitory. The first and present hall was named in honor of Dr. D. V. Poling, Y. M. C. A. secretary here 1917-20.

The remaining three were born on completion of the new dormitory, made up of those men living in halls honoring James K. Weatherford, regent 1885-1929; Austin T. Buxton, regent 1905-09; and Curtis L. Hawley, regent 1909-23. All five dine together in the "MU" and are unified as the Associated Men's Halls.

OREGON STATE COLLEGE ★ ORANGE & BLACK

PAGE ONE HUNDRED FORTY-EIGHT

## Book 5

# *The Students' College*

**T**o recite a history of the growth of an institution from infancy, relating the objectives and efficiency of her administrators — to tell the story of her now great alumni body — to speak briefly of her great athletes and teams — to skim over the result of the human urge to organize among her students — somehow lacks completeness. Perhaps of interest to her living host of friends — there is yet the unbridged gap leading to the very heart of the memories of the thousands who have been her students.

As long as there has been the college — there have been students in attendance. Their life as undergraduates has always been vastly different from that they knew before matriculation and that they have known since commencement day. Few have left behind all thought of their years at Oregon State when they severed their last official connection with her as a student.

To expect that the pages necessary to recount the remembrances of each individual could be numbered — if each should submit his story — would be futile. It is hoped, however, that the chapters to follow will stir memories as much by omission as by actual content. A sincere attempt was made to include most of those items of student life and activity that have been the common experience of a great many students over long periods of time.

Students have had their own government since the turn of the century and with rapidly increasing ability in self-expression, their elected representatives have long held the respect of the administration of the

*Story Not  
Complete*

*Memory  
Stimulant  
Attempted*

OREGON STATE COLLEGE \* ORANGE & BLACK

PAGE ONE HUNDRED FORTY-NINE



### *Students Hold Responsibilities*

institution. Not only are they useful to the students as a body in carrying the problems before the college administrators, but the situation is often reversed as the faculty seeks their aid in gaining student cooperation with institutional objectives.

Their official publications play a most vital part in the life of the institution. The Barometer and the Student Directory are indispensable to the efficient functioning of both faculty and student administration, and to the personnel of the college as a whole. The Beaver lays aside a permanent record of each passing year.

### *Adds to Student Life*

This government of the students holds a more important spot in the life of the individual student than many realize. The politics involved in its continuance brings widespread interest each spring. All traditions and their enforcement spring somewhere from its rule, and many changes in the daily life of each student have been the result of its activity.

### *Time Alters Memories*

All this has been present for less than 38 years, only half the life of Oregon State College. Those elements of student life which formed the basis of memories for students here before the college year became filled with student activities and events, social, athletic and traditional, still serve as a great portion of the present student's experiences. The very life — the student's 24-hour day — working, studying, playing, eating and sleeping, all these fade into unimportance in the hurried push of traditional weekends crowded with traditional events. And yet, as years roll by, student-created experiences fade or become exaggerated. But the old meeting and eating places, the home or homes, and the hated professors who, as mellowing time brings truth, join rank with the loved ones — all reside permanently in the reflecting mind.

## Chapter 1-- Government

THE first attempts to organize the student body were the result of desired but faltering athletics. Since the first year of football in 1893, that sport fell farther behind financially each season. Yet it was already the most appealing of sports to the students.

Faculty authorities frowned on the poor management of athletics and were careful that the institution should not become involved in debts contracted by the students.

In 1896-97 the students resolved to put athletics on a firmer footing and formed an Athletic Association. They were not without supporters among the faculty and after investigation by the faculty athletic committee, they were granted permission to hold an athletic entertainment to bolster their own finances, and a dance at the Opera House to help reduce football debts, though they were refused permission to attend that dance.

At the end of the school year this petition was made on the behalf of the students: "In furtherance of the desire of the student body of the College expressed by a unanimous vote at a meeting of that body on May 6th, We the Athletic Committee of the Faculty report that it is their wish that an incidental fee of one dollar for each male student and fifty cents for each female student be assessed, to be used as a fund for the encouragement of oratorical contest work and general athletics, and we recommend that the Faculty ask the Board of Regents to authorize the collection of such a fee for such purpose at the matriculation of each student for his or her first term in each school year."

No action was taken on the petition, however, and a second attempt to add the costs of student athletics

*Ailing Athletics  
Bring Action*

*Student Fee  
Proposed*

OREGON STATE COLLEGE \* ORANGE & BLACK



*These ten men celebrated because they failed to get dates for the Waldo Hall Formal in May, 1915. The outgrowth of the evening was an informal group whose influence on student politics and government was in evidence for many years.*

*Oregon State has always recognized the value of student participation in activities and has encouraged the idea of student self-government. Student body presidents and the terms they have served are, left to right: Charles Horner, 1900-01; Arthur Tulley, 1901-02; Walter Dickey, 1902-03; Frederick Stimson, 1903-04; Bert Pilkington, 1904-05; Alfred Bradley, 1905-06; Warren Forsythe, 1906-07; Earl Harding, 1907-08; Torrey Austin, 1908-09; Robert Davidson, 1909-10; Lawrence Keene, 1910-11; Ernest Rice, 1911-12; Ralph Blanchard, 1912-13; Chester Dickey, 1913-14; and Roy Miller, 1914-15.*

to the registration fee, so that it would be borne equally by all, took place in June, 1899. Early in that month a faculty motion that the Board of Regents be asked to require such a fee failed to pass. A week later a petition signed by 159 students was brought to the attention of the faculty. It repeated, in effect, the petition made two years earlier. After a stormy session, in which it was lost and reconsidered, a motion that it be referred to the regents was passed, and a similar resolution on the part of the faculty, framed by Professor Cordley, was also referred to the regents. All this evidently was to no avail, for the regents not only disapproved of support for student athletics, but for the school year 1900-01, they ordered them to cease entirely.

The fall of '99 found the more ambitious students facing the same disheartening prospects, but in this year they found leadership. Fred Walters, '00, captain of the football team, found ability in John Gallagher, '00, who was elected manager of the team. He launched a subscription drive which produced results. Typical of the responses he received was that of President Gatch. After inquiring as to Gallagher's policy he was assured that the football team would incur no obligations which it could not pay. A fifty dollar subscription then attested to the President's hearty approval of the manager's determination.

For that season H. C. Stickney was paid three hundred dollars as O.A.C.'s first full time paid coach, admission prices went up from twenty-five cents to half a dollar and the first special train was chartered to Eugene for the annual Thanksgiving day game

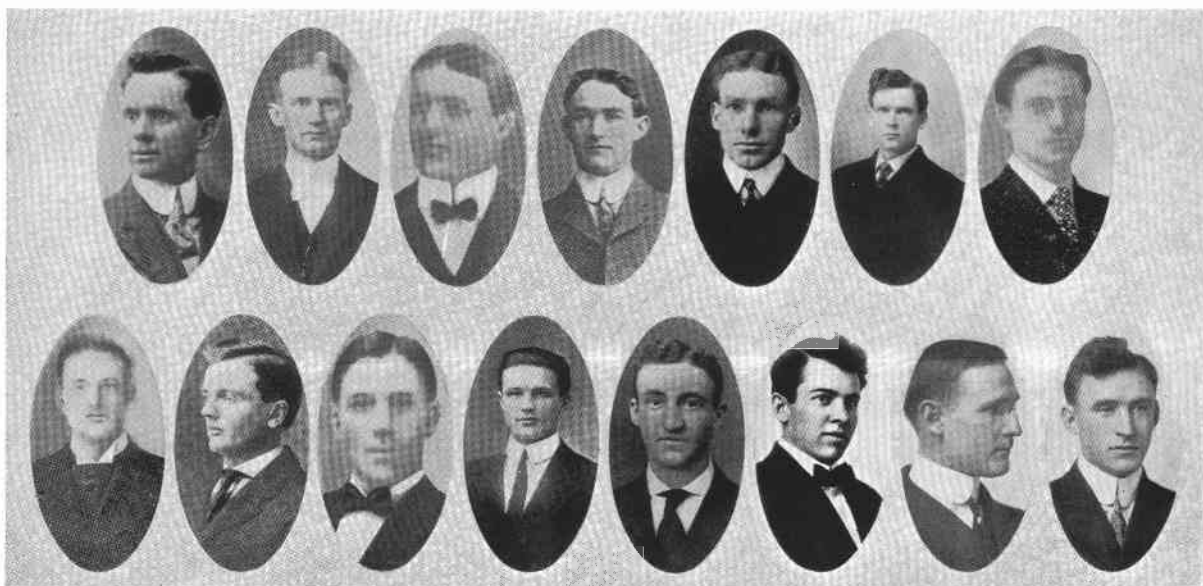

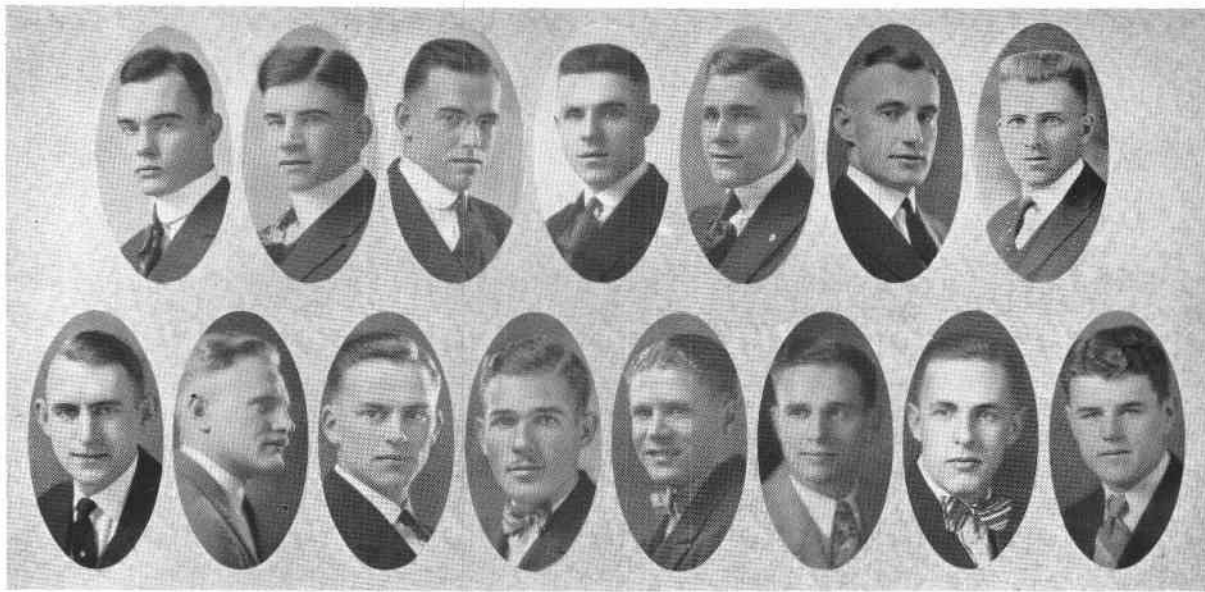

with Oregon. The season ended with approximately seventy-five dollars in the balance and the way was paved for the first approval of student responsibility.

Gallagher and Walters again held a conference and decided to take action toward much needed efficiency. During Christmas vacation, Gallagher prepared a constitution and set of by-laws and in January, 1900, the plan was endorsed by a meeting of the students and the first student body organization was unanimously voted into being with subsequent faculty approval. The student body fee was set at \$9.00 a year for new students, and \$8.00 for those who had been in attendance. Charles H. Horner was elected as president for the ensuing year and became the first president of the Student Assembly, now known as the Associated Students of Oregon State College.

The enrollment totaled only 400 at that time, however, and there was yet no way to make membership in the student body 100 per cent. It was not until 1909 that financial support was assured. In that year a fee of \$2.00 per term was approved.

The government of the Associated Students as it exists today did not come into existence until 1917, when the finances of athletics, the Barometer and the Beaver were all combined with the Associated Students and control centralized in the Board of Control.

*These men were also charged with the responsibility of heading student government on the Oregon State campus. Left to right, they are: Godfrey Hoerner, 1915-16; Douglas McKay, 1916-17; Theodore Cramer, 1917-18; George Schwarz, 1918-19; William Teutsch, 1919-20; Roy Keene, 1920-21; Harold Readen, 1921-22; John Alexander, 1922-23; Percy Locey, 1923-24; Waldo Stoddard, 1924-25; Vernon Jenkins, 1925-26; Bert Fehren, 1926-27; Ursel Narver, 1927-28; Grant McMillan, 1928-29; and Ransom Meinke, 1929-1930.*

OREGON STATE COLLEGE \* ORANGE & BLACK

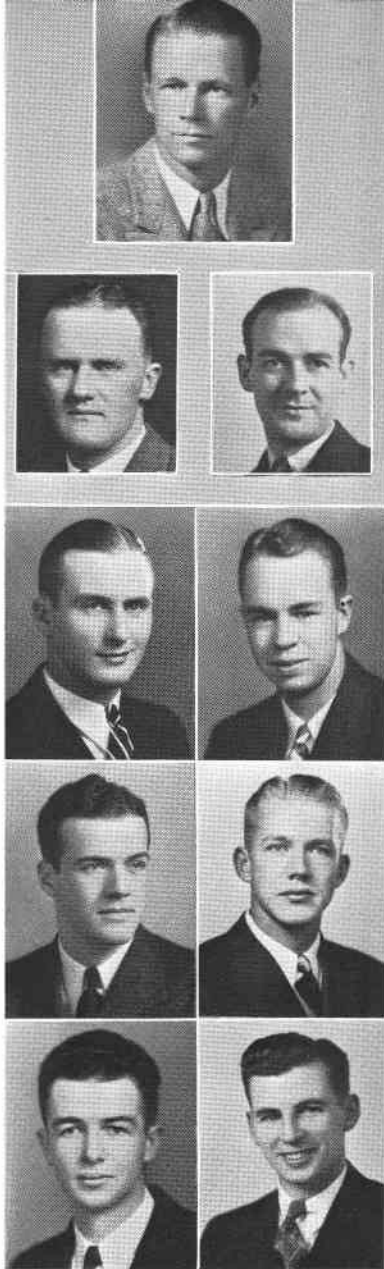

More A.S.O.S.C. heads—  
George Knutsen, 30-31; Mil-  
ton Leishman, 31-32; Elmer  
Buckhorn, 32-33; Fred Sal-  
ing, 33-34; Willard White,  
34-35; Jack Graham, 35-36;  
John Gallagher, 36-37; Bob  
Henderson, 37-38, and Bob  
Walker, 38-39.

This board went out of existence soon after the stu-  
dent fee — increased to \$5.50 when the Barometer  
became a daily in 1923 — was abolished by the vote  
of the people of Oregon in 1935. With the Board of  
Control, a graduate manager to handle athletics was  
first attempted in 1918. Ted Cramer, assigned the task  
as his primary duty, was part-time alumni secretary  
also. It was "Jimmy" Richardson, holding the post  
from 1919 to 1922, who had time to organize the de-  
partment, and Carl Lodell, 1922-37, who stayed long-  
est. In 1937 Percy Locey was appointed Director of  
Intercollegiate Athletics as well as Director of Educa-  
tional Activities, which function had been handled  
separately the previous year as an experiment.

Class government, athletic unity, the Barometer  
and the Beaver all had their origin before the forma-  
tion of the student body proper. Classes, too, profited  
from the installation of a regular fee for their support.  
Especially after the war when enrollment went high,  
each had money, not only for the successful conduct  
of traditional events, but always for the purchase of  
a gift that would not otherwise grace the campus.  
Their support was almost entirely taken away in 1935  
and their struggle to meet expenses throughout their  
four years has already become a matter of concern in  
the institution.

The Barometer had an unusual beginning. It was  
at a faculty meeting on December 23, 1892, that  
Ellis Flett enlisted support in the initiating of an  
Agricultural Paper on the campus. The committee  
appointed to investigate returned on March 7 with  
no recommendations to make concerning the publica-  
tion of an Agricultural Paper, but did wish to encour-  
age an attempt to start a college paper to be con-  
ducted by members of the two literary societies then  
existent — the first number to appear in June.

On April 4, they offered the following concrete

OREGON STATE COLLEGE ★ ORANGE & BLACK



recommendations: "That \* \* \* the first number appear on the Friday preceding Commencement week and that it be published quarterly thereafter. That the paper be edited by \* \* \* three student editors selected one from each of the college Societies subject to the approval of the Faculty; that \* \* \* the Faculty appoint a business manager \* \* \* selected from the students; that no matter appear in the publication till it first shall have been approved by one of the members of the \* \* \* committee."

Even the Barometer had a slow beginning, for it was not until 1895 that it appeared as such. The first editor was Frank Edwards, '96. The first Barometer was chiefly a literary magazine and was published monthly. In 1907 it became a weekly and as a medium of news and editorial comment on student body affairs it became more useful to the student body and institution. It changed to a college daily (five issues weekly) in 1923 and may be the first of the college papers on the coast to attempt a sixth edition on Sunday.

The Beaver, too, appeared as an "Annual" long

*Climax of the student year at O.S.C. is the annual student body election which is held every spring term, usually following a bitter political campaign of one week. Right, above, students are seen voting at the official balloting place in the Memorial Union basement. Left, Bob Walker, successful student body president candidate, confers with his party leader at one of the many meetings held at various fraternity houses prior to student body nominations.*

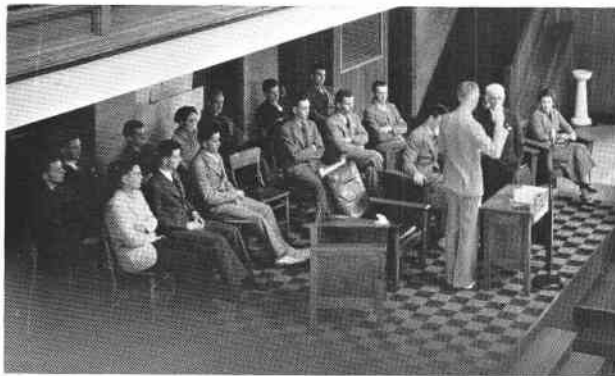

*While student offices are often hotly contested, campus life resumes its normal tempo when the ballots are counted and when the new officers are sworn into office by President George W. Peavy, left. Faculty interest in student body matters tends to make a more integrated institution.*

OREGON STATE COLLEGE \* ORANGE & BLACK

PAGE ONE HUNDRED FIFTY-FIVE

One of Oregon State's most popular student activities is the Daily Barometer, which boasts the biggest staff of any publication on the campus. Right, staff workers at the old Barometer office in the Commerce building.



before it began regular publication. In 1894 a group of students petitioned the faculty for the use of their pictures in the first annual. It reached print and was titled the "Hayseed" but had no successors until 1907, when the first "Orange" appeared. Until then the last issue of the Barometer each year was made a Souvenir Number and served as the annual. The Orange, later the Beaver, was published by the juniors until 1927, then absorbed by the Board of Control who gave it over to the supervision of the senior class.

The only political year of great importance was that of 1928-29, when political skull-duggery reached its height and in a closely run and hotly contested election race, the losing party asked for a recount. When it had been granted it was found that the ballots had been stolen. The result of that was an

Work on the Barometer staff gives students actual publication experience which can often be applied on the staff of a newspaper following graduation. Right, one of the day editors presides at the copy desk in the M. U. office. The entire staff moves to the editorial room of the Corvallis Gazette Times for the evening work. The Barometer is recognized as one of the leading college dailies on the Pacific Coast.





*Another of Oregon State's popular publication activities is the Beaver which is published by the Associated Students as an annual review of the college year. Left, two workers receive instructions from their editor.*



*Work by students on the Beaver staff often develops an interest which is of great value. Left, a student is seen mounting pictures of campus life.*

order by President Kerr for a re-election. The president of the student body remained the same, but the editorship of the Barometer changed hands. Up until then the editor of the Beaver had been selected by the senior class, and the managers for both publications appointed by the Board of Control. The upheaval of that year left its mark in the politics connected with publications, for a publications board was created by Dr. Kerr, and the selection of editors and managers of both the Beaver and Barometer passed permanently out of the hands of the student body.

OREGON STATE COLLEGE \* ORANGE & BLACK

PAGE ONE HUNDRED FIFTY-SEVEN





The one group on the campus whose job it is to keep student body spirit at a constant high pitch is the Rally Committee, members of which are appointed by the president of the Associated Students. Above, left, Forrest Lindsay, '34, and Beatrice Hall, ex-32, both of whom are remembered for their pep-instilling ability. Right, members of the Rally Committee shown in their various activities.

One of the activities sponsored by the Associated Women Students is their weekly broadcast, "A Half Hour in Good Taste." The A.W.S., to which every woman student belongs, makes up an important part of student government at O.S.C.



## Chapter 2-- Life

**T**HE life of the student throughout the first thirty years of the institution was so closely regulated as to leave nothing for him but the humdrum habit of attendance and study. The enrollment was so small that the faculty, in frequent meeting, deliberated on all breaches of student regulations, including absences, and kept each student under close scrutiny.

The influence of the church came first, since the institution had evolved from a religious school. Discipline in academic and social behavior was based on a system of demerits, adopted September 10, 1873. Absence from recitation brought from 5 to 10 demerits; disorder at recitation, 5 to 50; late at recitation, 5 to 10; failure at recitation, 5 to 10; general disorder, 5 to 100; leaving recitation without excuse, 5 to 30; ladies and gentlemen conversing on college premises, 5 to 25. Only 100 demerits were cause for dismissal.

Periodical warfare was waged on the saloons and pool halls of the town by the faculty, usually the result of finding it necessary to discipline students for breaking "Remark 5" of the regulations: "The laws

*Student life in the 1890's centered about the military corps. Below, left, cadets of 1898 parade on the lower campus in front of Administration Building. Another group of cadets, left, drilling on the lower campus directly north of what is now 15th and Jefferson Streets. Students, right, are told by Professor Coote how to graft trees.*

*A prize sheep is the center of attraction for this group of students in the fields west of Kidder Hall. Below, right, classroom life in the 1890's. Note the uniforms which for so many years were compulsory.*





*Top, Prof. George Coote, shown with one of his classes in horticulture. A class in photography, center, displays some of its work. Bottom, some of the girls learn about the art of cooking.*

*Right, a typical student room in the old Cauthorn Hall in the 1890's. Below, right, a group of the girls get together for an afternoon social tea on the lawn of old Alpha Hall which was located on the site of the present dairy building.*

of the State forbid drunkenness, gambling, riotous conduct of any kind, attending a saloon; penalty for persistence — expulsion." The battle waxed particularly hot when the college authorities caught a minor in a saloon, for then the law was definitely on their side. President Arnold objected to this rule as provided by the state on the ground that it "punishes the student and lets the saloon keeper go free," the youth being the victim of "a trap which a vile man has set for him."

Presidents Finley and Arnold, though the student discipline they provided appears to have been extremely rigid, were definitely against the strictest enforcement. President Finley referred only one case requiring discipline to the Board of Regents, and students appear to have been forgiven rather easily during the administration of both presidents.

The first cadet uniforms were gray with caps of





the Civil War type. The uniform was worn at all times, giving the campus the appearance of a military academy. The blue uniform seen in the first pictures were first worn in 1893. The Y.M.C.A. at the college was formed in 1892. It had a beneficial influence on the students and usually met on Sunday afternoons — sometimes at Cauthorn Hall.

During Arnold's administration labor on the college farms for one hour each day was compulsory and unpaid. Wage rate paid students for work in addition to that required went from as little as five cents an hour up to fifteen cents before 1900. Living costs were proportionately lower, however, the room and board bill in the nineties amounting to only \$9.00. Cost per girl in Alpha Hall about that time was reported by Miss Snell as only \$1.00 per week. About 1900, the

*A favorite recreation of the 1890's was tennis, above, left, and the college courts were located in front of old Alpha Hall. Above, right, Miss Ellen Chamberlain, Oregon State's first Dean of Women. Known as "Lady Dean," Miss Chamberlain remained at O.S.C. from 1898 until 1903.*



*Oregon State women rooters as they lined up in front of Waldo Hall in the spring of 1907. Below, right, Waldo Hall girls of the early 1900's pop corn and play their mandolins during one of their recreational hours.*





Quartettes and group singing held high popularity in the nineties and the period before the war. Above, O.S.C.'s first male quartet organized about 1900. Left to right, Joe Paulson, Will Wicks, Jack Kilpack and Chester Laughlin.

A variety of campus shots taken during the early 1900 years show men students dining at Cauthorn Hall; a group of early cadet officers; a co-ed track meet near Waldo Hall; cadet encampment at Seattle in 1909; and Oregon State's first and probably only graduating exercises held in the Armory shortly after its completion.

board bills went up to \$15.00 a month and the estimated expense per year for students was between \$140 and \$150.

In October, 1891, the study hours of the college were from 8 o'clock in the morning until noon; from 1 o'clock until 4 o'clock — and from 6 o'clock in the evening until 7 o'clock in the morning — "During which hours students are not allowed to be on the streets of Corvallis, or to be loitering or playing on the college grounds or elsewhere, without special permission."

Upon President Arnold's death, January 30, 1892, as evidence of the devotion both students and faculty held for him, everyone connected with the institution wore crepe for a period of thirty days. A plaque in his memory was later mounted in the hall outside the chapel by the alumni association.

With the arrival of President Bloss, student discipline relaxed for the first time, and the students of opposite sex were allowed to work and study together.

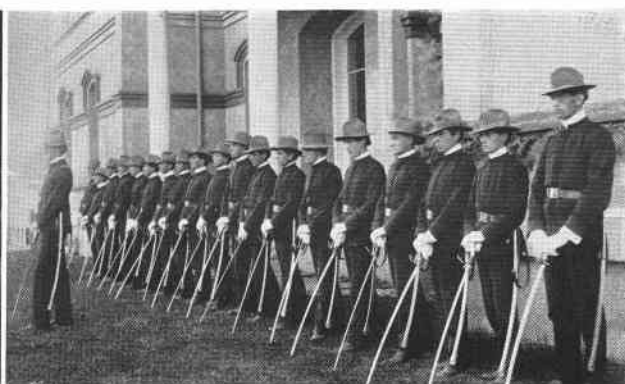





The attitude of the president is apparent in remarks made to the faculty at the beginning of his first school year, 1892-93. In the words of the faculty secretary, "During study hours boys and girls will hereafter be together, for the reason that in such a manner they can best be properly handled. (He) Deprecates scolding; does not think it best to suspect; but advocates forbearance with the mistakes and indiscretions of the young, and the cultivation of self-respect, avoidance of malicious satisfaction, and suggests such a line of policy in general, as will beget the greatest possible confidence of the student in the teacher."

President Gatch was the first to announce a deliberate policy of removing much of the paternalism that had prevailed in governing students. Soon after his arrival, in his report of 1898, he wrote "The clap-trap of what is usually called discipline — demerits, public reproofs, suspensions, expulsions — is often

*Student life in the 1900's as these pictures indicate was not so much different from the present. Above, left, a forestry class on its first field trip to Goble, Oregon, in 1910. Above, right, a group of students near the top of Mary's Peak. Center, right, a student social at one of the campus halls, and below, left, another student social, this one at one of the men's dormitories. Still another student social, below, right, entitled "The Sprinkling of the Green," a custom which exists today.*

OREGON STATE COLLEGE ★ ORANGE & BLACK

PAGE ONE HUNDRED SIXTY-THREE



Above, the student mandolin club of Oregon State which was under the direction of Miss Florence Bowden. Mandolin and guitar playing followed group singing in popularity.

Scenes such as these were common on the campus during the early years of the war in 1917 and 1918. The American Red Cross conducted the Liberty Loan Drive, and during the enlisting period parades were frequent. War Information headquarters in the Mines Building was a popular place. Lower, right, Oregon State students on the East quadrangle listen to President Wilson's message read by Colonel Sharpe.

looked upon by students as a challenge to do wrong and the challenge is accepted accordingly. Espionage on the part of instructors casts a glamour over wrong doing on the part of students and tempts them to do evil. Numerous rules relating to the conduct of students have been stricken out during the past year and the students in response have shown a high appreciation of the faith reposed in them."

Dancing was not allowed until the late nineties and then the faculty, in ruling on entertainments given by the literary societies and classes, required that the entertainment be held on the college grounds and that it was not to consist exclusively of dancing. In 1897, the faculty committee on social entertainment recommended four dances each year and in general "any student body proposing to give a social entertainment of any kind shall notify the \* \* committee \* \* at least ten days previous to the date on which it is proposed to hold such entertainment and shall provide a program free from objectionable fea-

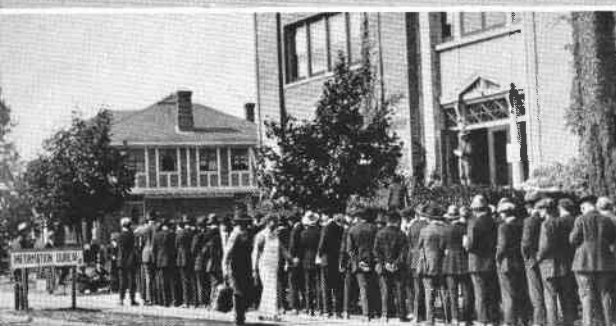



tures, among which shall be included dancing and rough, boisterous and otherwise improper games."

Attention to hazing on the part of the faculty appeared for the first time in February, 1906, when it was "Resolved that any cadet found guilty of hazing shall immediately be dismissed from his company and expelled from College as guilty of a cowardly and dishonorable act."

In October, 1907, the faculty made arrangements to have a weekly chapel exercise on Wednesday instead of the daily chapel, and made attendance voluntary. This was the inauguration of the weekly Convocation, and was held first in the morning period beginning at 11:30 o'clock. That same month, the faculty granted a unanimous request on the part of

*During the war days of 1917-1918, Oregon State was the center of military life for the entire state of Oregon. In the above photos Oregon State cadets are seen writing to mother; undergoing inspection; lining up for mess at the old Poling Hall, which was erected during the war years; and going through many maneuvers which was their training before going "over-seas" to the front. Lower, right, Dean Peavy and other faculty members lead a jubilant parade in honor of the signing of the Armistice.*

OREGON STATE COLLEGE \* ORANGE & BLACK





Above, left, the entire student body turns out to welcome the 1915 football team home from Michigan. Life at Oregon State in the 1920's must have been lots of fun, and seems to have consisted chiefly of swimming at the Mary's River dam; canoeing on the lower campus; hiking to Mary's Peak; throwing an occasional stag party and being a "clown" when it came time for initiation.

the senior class that the custom of requiring each senior to deliver an oration be discontinued.

Student life came into its own shortly after 1900, and with the exception of the war period, struck and maintained a fairly high level. Hikes to the top of Mount Chintimini, now known as Mary's Peak, gained early popularity. Canoeing was not slow in finding favor, and at one time students surreptitiously took Southern Pacific handcars to take their dates riding out to Philomath.

Popular places to meet, eat, or both, have been variously known as Joe's, Mother Sullivan's Place, A's and K's (Wagner's), Kajazz's, the Trysting Tree,

OREGON STATE COLLEGE ★ ORANGE & BLACK

PAGE ONE HUNDRED SIXTY-SIX

the old Whale Bone, the Lily, the Eureka, Electric Lunch, Eiler's, Milly's and the "Brass Duck." Stidd's, popular eating spot in the pre-war days, were the sponsors of the traditional senior tables, most of which have now been moved to the Memorial Union Building.

The social life of the students has never been what might be called natural. Living together as in a closely united community with their own government, laws, and ruling bodies; enjoying more and more the responsibilities and status of adulthood as the years roll by, there is yet the fact that all are youths, averaging little more than 20 years young, and the added complications that there are almost twice as many men as women in attendance. However, memories of alumni, young and old, indicate that life in the institution has always been enjoyable and in the opinion of some of the oldest, it has not changed a great deal, generally speaking.

*Mary's River, lower, left, was, before the advent of student-owned cars, a favorite haunt of students. However, the beach was also a popular place for those who wanted to get away. Women students built a retreat of their own. A football victory over Oregon always provides an excuse for a pep rally. Freshman students have always been bothered with entrance examinations.*

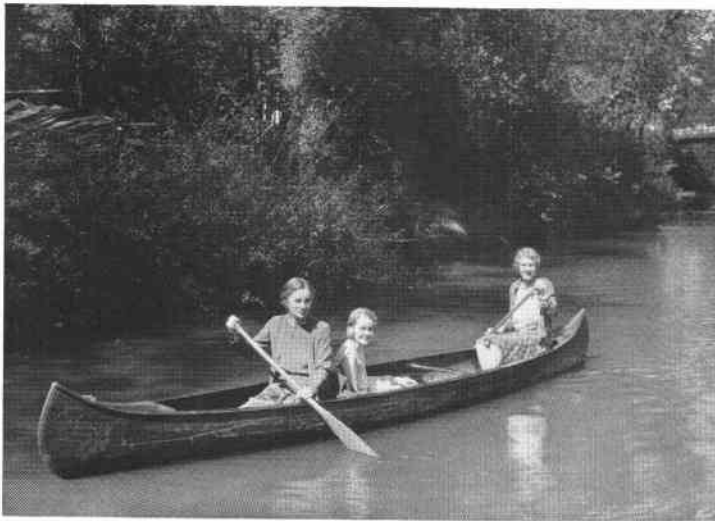



While the tempo of student life may have speeded up somewhat in keeping with the times, the 1938 college student is much the same as his predecessors in the 1890's. These photos show life at O.S.C. as it is today with rally dances in the M. U., registration, fussing, club parties, special rally trains, and gossiping providing the principal means of recreation and relaxation.



## Chapter 3--Traditions

TRADITIONS had no place in the institution until after 1900 when class and other organized activity set precedents good and bad, which were followed by their successors. Few have been the traditions that have taken place annually over long periods. Many so-called traditions are revivals of events held at Oregon State years before or imitations of traditions popular on other campuses.

The oldest and most constant of present traditions outdates all others at least ten years and came in with the popularity of cigarettes among the student men. On January 27, 1890, the faculty passed a resolution that no students be allowed to smoke in the college buildings or on the college grounds. A year and a half later, they sought the support of the Board of Regents with this notation of the faculty secretary, "Observations exchanged among the members of the faculty concerning the increasing popularity among students of the dried leaves of the plant known as 'Nicotiana tabacuni' culminate in the following resolution: Resolved, That a committee of three be appointed to confer with the Executive Committee of the



*O.S.C. has long taken pride in her traditions, and while throughout the years of her growth some have fallen by the way, many which were established during the early years of the school's history still remain today. Above, right, two senior women repose on the Senior Bench on the Lower Campus.*



*One of the early traditions that went out of existence with the advent of the automobile was the Senior Hay-rack ride which was an annual event in the spring. Below, left, the senior class of 1909 on the last hay-rack ride taken at Oregon State.*

Many of the traditions of the early days centered about the classes, and during the early 1900's interclass rivalry ran high. At right are photos of the interclass cross-country race in 1909; the special rooting section of the class of 1910 at one of the football games, and the class football championship game of 1909 in which the juniors and sophomores fought it out for the school championship in a howling blizzard.

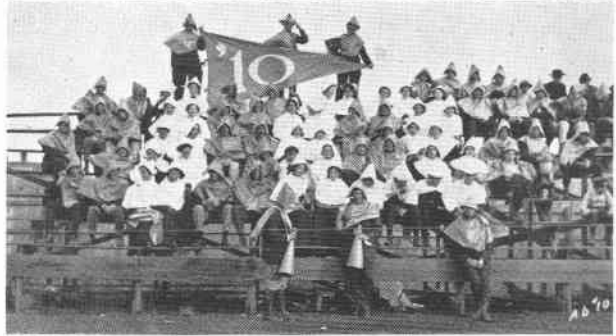

Below, a boarding house for girls, razed when Waldo Hall was built on the same spot in 1907. Because it was owned and operated by a family by the name of Hogg, boys dating its inmates were accused of "pigging." Unaccountably, this expression is now in vogue at the University of Oregon and "fussing" has replaced it at Oregon State.



Board of Regents concerning prohibiting students from using the noxious weed on the College-premises."

On May 2, 1893, the faculty again led the way. On motion "Orange" was adopted as the College color. Students immediately adopted black as a background for their color and thereby gave rise to a dispute that cropped out thirty-five years later. Albany College, only eleven miles distant, which had selected orange and black for her colors in 1887, had objected when Oregon State considered the combination officially in 1893, and in 1928 protested that the combination had been given semi-official sanction on the Orange campus. Beyond power to change at present, newspapers, students, alumni and even this book have used the double color.

For some time, from 1890 until 1905, Hallowe'en

OREGON STATE COLLEGE \* ORANGE & BLACK

PAGE ONE HUNDRED SEVENTY

had been the excuse for releasing much of the pent-up spirit harbored throughout the year. All sorts of pranks were played on the instructors by their students. One of the most famous, perhaps, is the morning the faculty and students found that Dean Covell's cow had somehow beaten them to chapel.

After 1900, this energy began to translate itself in terms of class rivalry. This had taken such a strenuous form by 1906 that the faculty required "That the young men of the sophomore class and others acting with them who may be designated by the President be required to sign the following statement before Tuesday evening next or stand suspended. 'We claim that our class has the right 'peaceably to assemble' and we accede to the proposition that other classes have the same right; therefore we will not molest them in their meetings and we will use our influence to prevent other members of our class from interfering with these meetings. This promise we will faithfully keep.'"



Oregon State's oldest and probably strongest tradition is the athletic rivalry with the University of Oregon. Above, a group of several hundred rooters serpentine between halves of the U. of O. game in 1911. Serpentine at present day football games are rare.

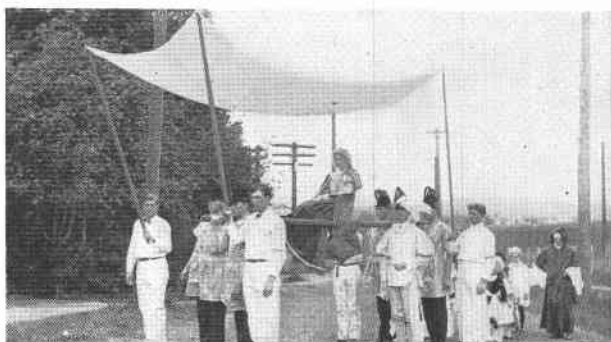

Many of the early traditions involved the staging of pageants each spring. At left are some of the pictures taken of the May day pageants on the lower campus in 1910.







Above, a group of industrious freshmen erase green and yellow paint from the dedication plaque on the Armory. Lower, members of the Vigilance Committee on dress parade. This group was responsible for the punishment of misbehaved freshmen.

These were the "naughty" sixes, sevens, eights and nines, and their class numerals were painted and fought over on the tower of the administration building, the water tower and other points of vantage. Inter-class sports were promoted to help relieve the tension, and proved all the rage up until the war. Typical class uniforms were those of the "naughty nines." As sophomores they wore red sweaters with white numerals, white pants, blue sox and black shoes. Their hats were derbies with the midsections cut out so that the tops rested snugly on the head, and were painted with their numerals, skull and crossbones or other insignia. In those days the sophomores were the only ones to wear class clothing since the rooks were not allowed any sign of distinction whatever and the upperclassmen were too "dignified."

Professor Angell of the department of physical education submitted the first definite plan to destroy



Initiations and hazing, as shown in the photos at the right, made up many of the traditions at Oregon State during the early 1920's. Upper, right, another picture of the Vigilance Committee taken at their annual initiation.





Freshman-Sophomore hates in one day. His recommendation for the first Rook-Soph "bag-picnic" was approved by the faculty on November 3, 1909.

In 1903, the class of '09 held the first Junior Flunk

*DR. J. R. N. BELL, for whom Bell Field is named, celebrated every O.S.C. football victory over the University of Oregon by throwing his hat into Mary's River. Above, he is shown with Dr. Kerr as the entire student body turned out to witness the ceremony.*

*The Senior Bench which stood by the Co-op Book Store on Jefferson Street, near the Armory, was the gathering place for seniors during each spring term.*

*A scene from one of the first Junior Follies, an all-men's musical with original music and script.*





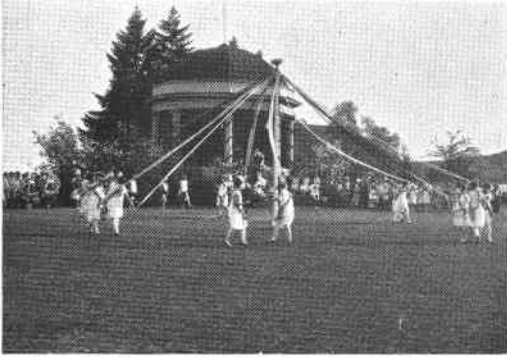

*Oregon State co-eds, above, as they appeared in their annual May Day Fete on the lower campus in 1921. The entire student body turned out to witness the Maypole dance which was held on the lawn of the East Quadrangle.*

day, when silently and without word the girls packed picnic baskets and the entire class stole out of town, skipping classes and other activities. This tradition rapidly degenerated as the seniors began to raid the picnic supplies of the juniors and, failing, to leave school when it became apparent that the juniors had gone, hunt them up and fight a royal battle over the spoils. In about the same year the first senior excursion to Newport was held, the class traveling by train and boat to the coast near Newport. That also vanished with the building of good roads to coastal points, though in some years the seniors have embarked by boat for excursions on the Willamette.

Canoeing has always been very popular among students and for several years a canoe fete was held in which fraternities and sororities, jointly or alone, decorated canoes and rafts in flowers and competed for a prize. Restrictions on the use of canoes, and requirements for tests on swimming and canoeing

*Another of the traditions which is not observed today is the annual canoe fete which was held for many years on Mary's River near the Corvallis Auto Park. This fete was one of the most colorful events held on the campus.*



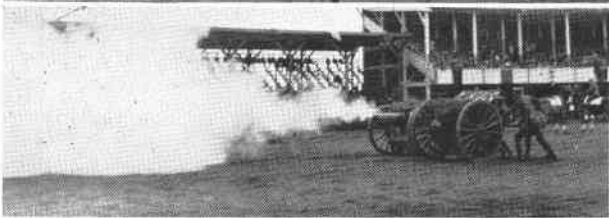
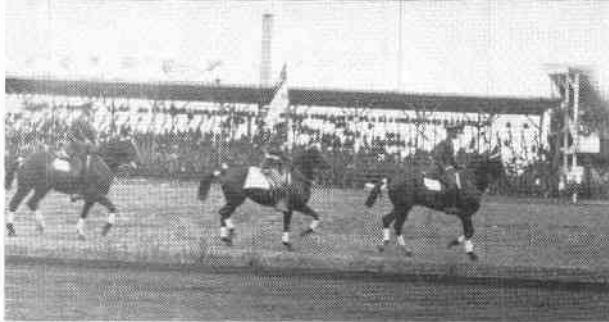

Another campus tradition which was dropped a few years ago was the annual Military Tournament. Staged by the students of the R.O.T.C., this show was given on Bell Field and provided many thrills to exceedingly large audiences. It has been replaced with the Horse Show which is held each year in the Armory.

ability, forced the change to the present water program on Campus week-end.

One of the oldest of present formal dances in the light of tradition is the Junior Prom. It was given official sanction by the faculty as the Junior Hop in 1897. Next oldest is the Military Ball, staged by Scabbard and Blade at present. In line would be the Senior Ball, Sophomore Cotillion, Freshman dance, Mortar Board or Women's Ball, and youngest, the All-School Formal.

Below, more scenes of the Military Tournament on Bell Field in which participants were awarded prizes for the best horsemanship.

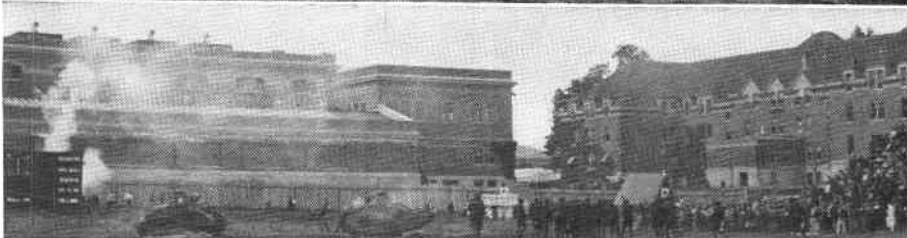



*Traditions which still exist today are, above, the collection of refuse and materials for the annual Rook Bonfire, and below, the Rook-Sophomore bag rush, which provides plenty of action between the two lower classes.*

Present traditions in good standing also include Homecoming, with its Rook bonfire, which started in the early twenties. House signs are old on Homecoming week-end, the noise parade has replaced the once held night pajama parade, and the midnight matinee remains the youngest addition.

Spring term is filled with tradition, Campus week-end packing in most of them. Here has been revived the bag-rush. Canoe tilting and crew races replace the old canoe fete as water events, and the tug-of-war between the sophomores and freshmen with the subsequent war on the banks of the millrace are perhaps the oldest elements. The Junior Breakfast, outdoor convo and campus luncheon are all highlights, and the spasmodic Junior Follies is the only college all-men's musical show west of the Mississippi when it is produced. On this week-end, classes move up, freshmen burn their green lids and ribbons, and sophomores wear cords for the first time.

*More traditions which are still found at Oregon State today are the Burning of the Green and the annual Rook-Sophomore tug-of-war. Left, the sophomores pull the rooks into the river in the annual fracas in 1920, and above, the last rook lid goes into the fire.*



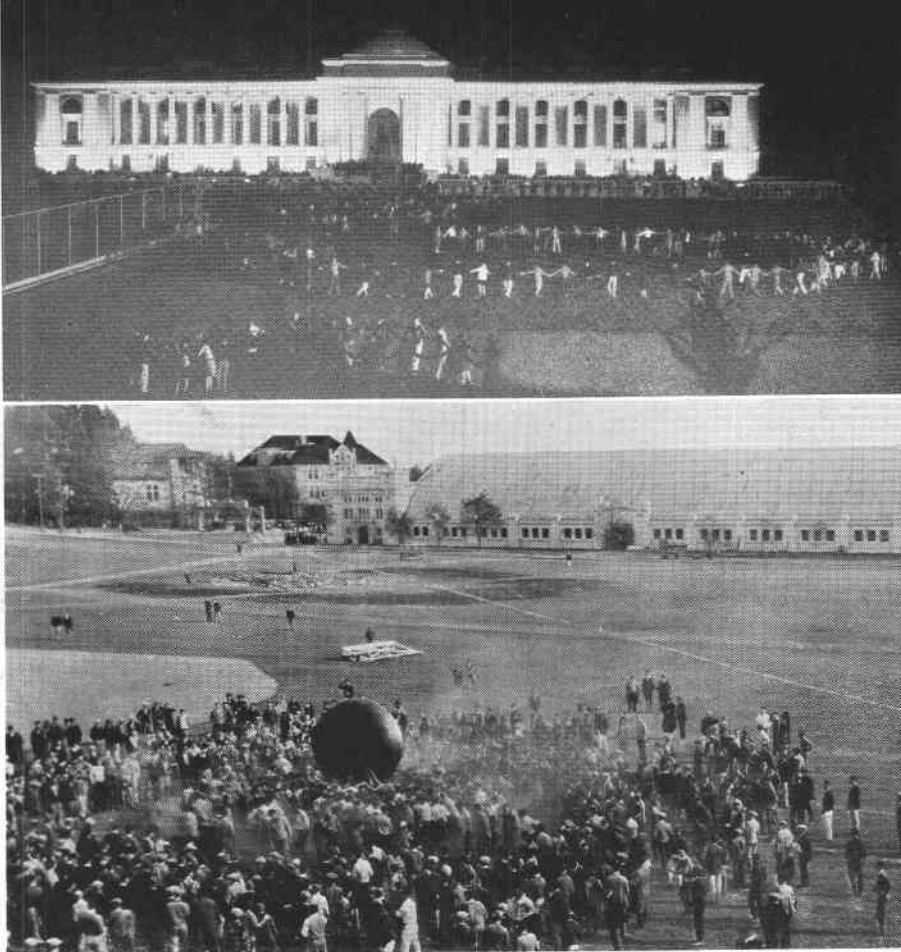

For odds and ends and general present traditions, athletic events are non-fussing. The Alma Mater is always played and sung after each football game and students are supposed to wait for it, all Beavers rise in respect and men remove their hats while it is sung. Rooks wear their green lids all the time when outside, and rookesses wear their green ribbons only on days of convocations (compulsory for freshmen). The seniors have their bust and table top.

Enforcement of traditions has finally drifted into the hands of the Associated Students, a body of which most rooks and rookesses are members. Talons retain a high degree of efficiency in their enforcement of traditions among freshmen women, but Thaners, the present organization of upperclass men has little more power than the Beaver Knights held in their last few years. Neither Thaners nor the Beaver Knights

*Above, the rooks experience their first campus life at their annual Mix in the fall of 1930, and below, they compete with the sophomores in the Rook-Sophomore Olympics.*

*Students play hosts to their mothers during the annual Women's week-end.*

OREGON STATE COLLEGE ★ ORANGE & BLACK

PAGE ONE HUNDRED SEVENTY-SEVEN



Students of today carry on the traditions of the past. The freshman class display numerals at annual dance; the band leads the parade to Eugene for the game Saturday but was not along when the students returned Monday to celebrate. Homecoming features a midnight matinee, the bonfire and a football queen. Sophomores have the Wis-kerino and queens also grace the All-School Formal and the Junior Prom.

have ever reached the bloody heights that distinguished the Vigilance Committee in both treatment of the rooks and in their own initiations — finally bringing its banishment as an organization. Up until after the close of the World War the sophomores as a class had taken it upon themselves to keep the freshmen in line, but found in the committee the group to replace their unwieldiness.

The R.O.T.C. cadet band is the oldest organization on the campus and has become a tradition among traditions. Students faced opposition when they pe-





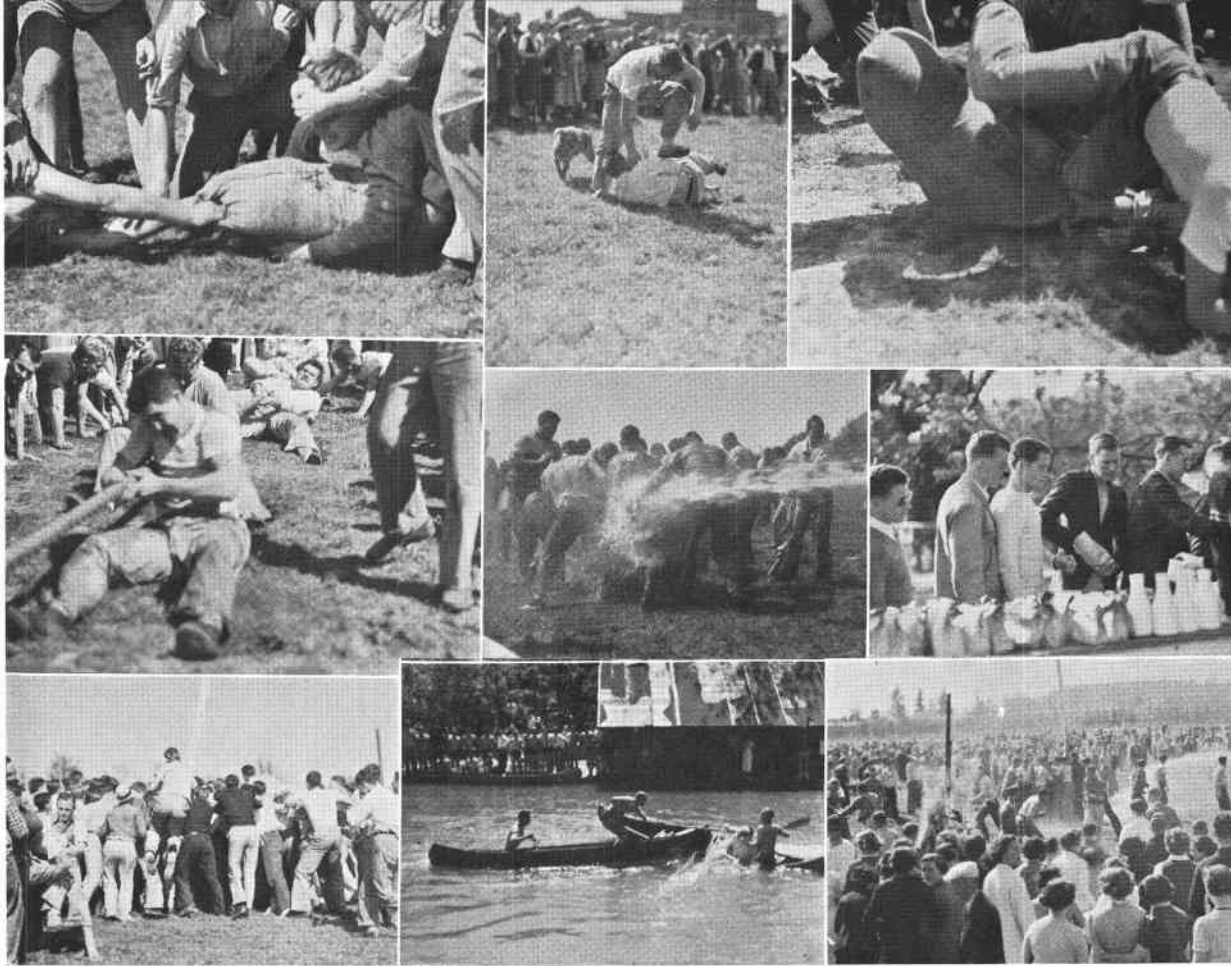

tioned for permission to organize a brass band in November of 1890. Permission was granted with the provision that they procure their own instruments, engage an instructor at their own expense, and practice only at such times as would not interfere with their regular work. They were not to disturb any college officer, or any of their fellow students by practicing at unreasonable hours. Against these odds, they soon rose to a place where they were hired by the college to replace the Corvallis Brass Band at commencements.

Captain Beard, who played in the band as a student, and their instructor-leader since 1905, has become a tradition in himself. He has led 27 band concert tours through the state since 1905, missing only a few during depression years.

*Campus week-end is without doubt the outstanding event of the spring term. The ever-present bag rush and tug-of-war meet the same enthusiasm today that they did 25 years ago. A new twist to the annual struggle was added this year when fire hoses were supplied to each class. Water sports on Mary's River and the Willamette entertain students and visitors Saturday morning before the luncheon on the lower campus. Incidentally a few black eyes result when the two underclasses attempt to climb the greased pole to fly their class flags.*

OREGON STATE COLLEGE \* ORANGE & BLACK

PAGE ONE HUNDRED SEVENTY-NINE



Upper left, Captain Harry L. Beard who has directed O.S.C. bands since 1905. Upper right, one of O.S.C.'s early bands of 1898 pose in front of Mechanical Hall, and below, the band of 1914. Center, the two Cadet bands of today. Below, pictures taken on the ill-fated trip of the band down the Columbia River in 1925 when the Madeline on which the band was traveling, struck a submerged log and sank. There were no casualties.



## Book 6

### Almanac and Index

**I**N the five preceding books, it was found that the presentation in story form of the subjects undertaken left little space for the inclusion of the many dates and names involved. In the almanac section to follow, much of the lacking information is supplied.

Composed of the names of students and administrative officers, together with the terms they served; the name of every student organization that has received recognition in the pages of the annuals, with the length of existence of each; the records of the most important athletic events that have been the result of intercollegiate rivalry; and the names of all those who have supported the Orange and Black campaign — it will be found a history in itself. With the appearance of a dictionary, and without a single picture, it still will retell, in the most condensed form possible, all the multitude of stories that have been the foundation of its facts. Of value to those who may seek factual information concerning the college, it will be of interest to a host of others in renewing and substantiating their memories.

The culmination of a sincere effort on the part of the Alumni Association to concentrate all important factual information on the college, has resulted in a compilation which can be found more complete than in the pages of the Orange and Black in only one place — the Memorial Union office of the Alumni Association. In the gathering of information for this section, the Association purposely sought more material than the Orange and Black could carry. And at the close of that search, the Orange and Black not only became a published authority on the State College, but the office of the Association also became the center of factual information on the campus. Where they do not have information, they will know where to find it. And where the records contained in the Almanac are lacking in completeness, the compilers cannot be blamed for lack of effort. From the very beginning it has been the hope that each set of records should be complete, and additions toward fulfilling that aim will be welcomed even after distribution of the Orange and Black.

OREGON STATE COLLEGE \* ORANGE & BLACK

PAGE ONE HUNDRED EIGHTY-ONE



# Index to Almanac Section

<b>A</b>	
Administrative Officers	183
Agricultural Journal, Editors	186
Agricultural Journal, Managers	186
Agriculture, Deans of	184
Albert, Joseph H., Prize Winners	189
All-American Football Players	193
All School Formal Queens	188
Alumni Association—	
Life Members	202, 203, 204
Orange and Black Sponsors	204, 205, 206
Presidents of	184
Publication Editors	184
Secretaries of	184
Alumnus, O. A. C., Editors of	184
Annual Cruise, Editors of	186
Annual Cruise, Managers of	186
Associated Students	184
Associated Women Students	185

<b>B</b>	
Band, R. O. T. C., Drum Majors	187
Band, R. O. T. C., Managers	187
Barometer, Editors of	185
Barometer, Managers of	185, 186
Baseball	201, 202
Basketball	196, 197, 198, 199
Beaver, Editors of	186
Beaver, Managers of	186
Benton County Bank, Prize Winners	190
Board of Higher Education, Members of	183
Board of Regents, Members of	183

<b>C</b>	
Captains, Football	193
Chairmen (See Specific Event)	
Chancellor Emeritus	183
Chancellors, State System of Higher Education	183
Chi Omega, Prize Winners	189
Class Gifts	191
Class Gifts, Silver Jubilee	191
Coaches (See Specific Sport)	
College News Bureau, Directors of	183
Colonels, Cadet, R. O. T. C.	187
Commandant, Cadet, R. O. T. C.	183
Commerce Pharmacy Journal, Editors of	187
Commerce Pharmacy Journal, Managers of	187
Commerce, Dean of	183
Commercial Print, Editors of	187
Commercial Print, Managers of	187

<b>D</b>	
Deans (See Specific School)	
Debate	190, 191
Dickinson, J. M., Scholarship Winners	190
Directors, Memorial Union	189
Directors, College News Bureau	183
Drum Majors, R. O. T. C. Band	187

<b>E</b>	
Editors—	
The Agricultural Journal	186
The Annual Cruise	186
The Barometer	185
The Beaver	186
The Commerce Pharmacy Journal	187
The Commercial Print	187
The Lamplighter	187
The Manuscript	187
The Northwest Journal of Engineering	187
The Orange	186
The Orange Owl	186
The Oregon Countryman	186
The Student Engineer	187
The Student Directory	187
The Technical Record	187
Education, Deans of	183
Engineering, Deans of	183
Executive Secretary (College)	183
Experiment Stations, Directors of	183
Extempore Speaking	190

<b>F</b>	
Football	193, 194, 195
Forestry, Deans of	183
Forum, Presidents of	189

<b>G</b>	
Gifts, Class	191
Gifts, Silver Jubilee Classes	191
Governors, Memorial Union	189
Graduate Division, Deans of	183
Graduate Managers	185

<b>H</b>	
Higher Education, State Board of	183
Homecoming, Chairmen of	189
Home Economics, Deans of	183
Honors and Award Winners	189, 190

<b>I</b>	
Independent Men's Association, Presidents of	185
Independent Student's Council, Presidents of	185
Industrial Arts, Deans of	183
Intercollegiate Athletics (See Specific Sport)	
Interfraternity Conference, Presidents of	188
Interfraternity Council, Presidents of	188
Intersectional Football Games	195

<b>J</b>	
Junior Prom Chairmen	188
Junior Prom Queens	188
Junior Weekend Chairmen	188
Johnson, A. J., Prize Winners	190

<b>L</b>	
Lamplighter, Editors of	187
Lamplighter, Managers of	187
Librarians (College)	183
Life Members, The Alumni Association	202, 203, 204
Lower Division, Deans of	183

<b>M</b>	
Managers—	
The Agricultural Journal	186
The Annual Cruise	186
The Barometer	185, 186
The Beaver	186
The Commerce Pharmacy Journal	187
The Commercial Print	187
Graduate	185
The Lamplighter	187
The Manuscript	187
Memorial Union	189
The Northwest Journal of Engineering	187
The Orange	186
The Orange Owl	186
The Oregon Countryman	186
R. O. T. C. Band	187
The Student Directory	187
The Student Engineer	187
The Technical Record	187
Manuscript, Editors of	187
Manuscript, Managers of	187
Memorial Union	189
Men, Deans of	183
Military Ball, Chairmen of	188
Mines, Deans of	183
Mountain States Power Company, Prize Winners	190

<b>N</b>	
News Bureau, Directors of	183
Northwest Journal of Engineering, Editors of	187
Northwest Journal of Engineering, Managers of	187

<b>O</b>	
O. A. C. Alumnus, Editors of	184
Officers, Administrative	183
Orange and Black Sponsors	204, 205, 206
Orange, The, Editors of	186
Orange, The, Managers of	186

Orange Owl, Editors of	186
Orange Owl, Managers of	186
Oratorical Contests, Winners of	190
Oregon Countryman, Editors of	186
Oregon Countryman, Managers of	186
Oregon State Board of Higher Education	183
Oregon State Monthly, Editors of	184
Organizations	191, 192, 193
O. S. C. Barometer, Editors of	185
O. S. C. Barometer, Managers of	185, 186

<b>P</b>	
Pan Hellenic, Presidents of	187, 188
Pep Committee, Chairmen of	185
Pharmacy, Deans of	183
Phi Kappa Phi, Presidents of	189
Physical Education, Directors of	183
Presidents—	
Alumni Association	184
Associated Students	184
Associated Women Students	185
Independent Men's Association	185
Independent Student's Council	185
Interfraternity Council	188
Memorial Union	189
Pan Hellenic Council	187, 188
Phi Kappa Phi	189
Senior Class	185
The College	183
Women's League	185
Y. M. C. A.	183
Y. W. C. A.	188
Prizes (See Honors and Awards)	
Publications (See Specific Publication)	

<b>Q</b>	
Queens, All School Formal	188
Queens, Junior Prom	188

<b>R</b>	
Rally Committee, Chairmen of	185
Regents, Board of	183
Registrars	183
Reichart, Jacob, Prize Winners	190
Ressler, E. D. Memorial, Winners	187
R. O. T. C.	183, 187

<b>S</b>	
Science, Deans of	183
Secretarial Science, Deans of	183
Senior Ball, Chairmen of	188
Senior Class, Presidents of	185
Service Departments, Deans of	183
Shakopean Cup, Winners of	190
Smith, Drucilla Shepard Prize, Winners	190
Sophomore Cotillion, Chairmen of	188
State Board of Higher Education	183
Student Body Officers	184, 185
Student Directory, Editors of	187
Student Directory, Managers of	187
Student Engineer, The, Editors of	187
Student Engineer, The, Managers of	187

<b>T</b>	
Technical Record, The, Editors of	187
Technical Record, The, Managers of	187
Track	199, 200

<b>V</b>	
Varsity Sports (See Specific Sport)	

<b>W</b>	
Waldo, Clara H., Prize Winners	189
Wolfe, Adolph, Prize Winners	189
Women, Deans of	183
Women's Interfraternity Council, Presidents	187, 188
Women's League, Presidents of	185
Women's Weekend, Chairmen	189

<b>Y</b>	
Yell Leaders	184
Y. M. C. A., Presidents of	188
Y. W. C. A., Presidents of	188

## MEMBERS OF FORMER BOARDS OF REGENTS

William S. Ladd, President 1888-92  
Wallis Nash, 1888-98; Secretary 1888-94  
Thomas E. Cauthorn, Treasurer 1888-91  
Sylvester Pennoyer, 1888-95; President 1892-95  
George W. McBride, 1888-95  
E. B. McElroy, 1888-95  
H. E. Hayes, 1888-91  
J. T. Apperson, 1888-1917; President 1894-1901  
J. W. Grimm, 1888-91  
John Emmett, 1888-95  
W. P. Keady, 1888-1909  
J. K. Weatherford, 1888-1929; Treasurer 1893-99; President 1901-29  
F. A. Bailey, 1888-89  
A. R. Shipley, 1890-94; Treasurer 1891-94  
T. W. Davenport, 1891-98  
W. A. Sample, 1891-95  
R. P. Boise, 1891-94  
Bernard Daly, 1892-95  
Jacob Voorhees, 1893-96  
William E. Yates, 1894-1905; Secretary 1894-99  
William P. Lord, 1894-98  
H. R. Kincaid, 1894-98  
G. M. Irwin, 1894-98  
Benton Killin, 1894-1903  
H. B. Miller, 1894-96  
Daniel French, 1894-95  
William Hilleary, 1895-1900  
J. M. Church, 1895-1904  
Samuel Hughes, 1896-98  
T. T. Geer, 1898-1902  
F. I. Dunbar, 1898-1906  
J. H. Ackerman, 1898-1912  
B. S. Pague, 1898-99  
John D. Daly, 1898-1906; Secretary 1899-1906  
B. F. Irvine, 1898-1915; 1919-29; Treasurer 1899-1915; 1921-1929  
John D. Olwell, 1899-1912  
B. G. Leedy, 1900-05  
George E. Chamberlain, 1902-09  
William W. Cotton, 1903-13  
Walter M. Pierce, 1904-27  
Austin Buxton, 1905-10  
Mrs. Clara Waldo, 1905-19  
E. E. Wilson, 1906-15; 1924-29; Secretary 1906-15; 1925-29  
F. W. Benson, 1906-11  
C. L. Hawley, 1909-24; Treasurer 1915-21  
Charles E. Spence, 1910-24  
Oswald West, 1911-15  
Ben W. Olcott, 1911-23  
L. R. Alderman, 1911-13  
Hugo von der Hellen, 1912-23  
George M. Cornwall, 1913-29  
N. R. Moore, 1915-24; Secretary 1915-19; 1921-24  
J. A. Churchill, 1913-27  
James Withycombe, 1915-19  
Jefferson Myers, 1915-29; Secretary 1919-21; 1924-25

M. S. Woodcock, 1917-25  
Sam A. Kozer, 1919-29  
Harry Bailey, 1923-29  
T. H. Crawford, 1923-24  
George A. Palmiter, 1924-29  
E. B. Aldrich, 1924-29  
Sam H. Brown, 1924-28  
Mrs. W. S. Kinney, 1925-28  
Isaac L. Patterson, 1927-29  
Charles A. Howard, 1927-29  
Hal E. Hoss, 1929  
Herbert J. Elliott, 1928-29  
J. Fred Yates, 1928-29

## OREGON STATE BOARD OF HIGHER EDUCATION

C. C. Colt, 1929-34; Vice-President 1932-34  
C. L. Starr, 1929-33; Chairman 1930-31; President 1931-33  
B. F. Irvine, 1929-38; Treasurer 1930-38  
E. C. Sammons, 1929-38. Term Expires in 1942  
Albert Burch, 1929-32  
E. C. Pease, 1929-38; Vice-President 1936-38. Term Expires in 1940  
F. E. Callister, 1929-38. Term Expires in 1940  
Anbrey Watzek, 1929-31; Acting Secretary 1930-31  
Herman Oliver, 1929-38. Term Expires in 1939  
Cornelia Marvin Pierce, 1931-35  
E. E. Lindsay, Executive Secretary 1931-33  
Roscoe Nelson, President 1933  
C. A. Brand, 1933-38; Vice-President 1934-36. Term Expires in 1942  
G. B. McLeod, 1933-37  
Leif S. Finseth, 1934-36  
Willard L. Marks, President 1934-38. Term Expires in 1947  
Beatrice Walton Sackett, 1935-38. Term Expires in 1942  
Robert W. Ruhl, 1936-38. Term Expires in 1945  
Walter E. Pearson, 1937-38. Term Expires in 1946

## ADMINISTRATIVE OFFICERS OF OREGON STATE COLLEGE

### Chancellor

1932-35—William J. Kerr  
1935—Frederick M. Hunter

### Chancellor Emeritus

1935—William J. Kerr

### President

1865-72—W. A. Finley  
1872-92—B. L. Arnold  
1892-96—J. M. Bloss  
1896-97—H. B. Miller  
1897-07—T. M. Gatch  
1907-32—W. J. Kerr  
1932—G. W. Peavy, Acting President, 1932-34

## Dean of Engineering and Industrial Arts

1908-27—G. A. Covell  
1927-33—H. S. Rogers  
1933—R. H. Dearborn, Acting Dean, 1933-35

## Dean of Agriculture, Director of Experiment Station

1908-31—A. B. Cordley  
1931—W. A. Schoenfeld  
1935—Earl Price, Assistant Dean  
1935—Frank Ballard, Vice-Director of Extension

### Dean of Pharmacy

1914—Adolph Zieffe

### Dean of Home Economics

1908-11—Juliet Greer  
1911-12—No dean appointed  
1912-15—Henrietta Calvin  
1915-17—Mary Fawcett (Chairman)  
1917—Ava B. Milam

### Dean of Commerce

1908-32—J. A. Bexell

## Dean in Charge of Secretarial Science

1932-36—H. V. Hoyt  
1936—V. P. Morris  
1919—H. T. Vance, Head

### Dean of Forestry

1913—G. W. Peavy  
1935—Earl Mason, Assistant to Dean

### Dean of Graduate Division

1933—George Rebec  
1933—W. Weniger, Assistant Dean

### Dean of Men

1924—U. G. Dubach

### Dean of Women

1899-03—Ellen Chamberlain  
1911-15—Anna Zou Crane  
1915-21—Mary E. Fawcett  
1921-22—Mary Rolfe  
1922-23—Edith Livingston (Acting Dean)  
1923—Kate W. Jameson

### Dean of Education

1918-27—E. D. Ressler  
1927—J. R. Jewell  
1934—C. W. Salser, Assistant Dean

## Dean of Lower Division and Service Departments

1918-19—E. J. Kraus (Dean of Service Departments)  
1919-21—M. Ellwood Smith (Dean of Service Departments)  
1921-32—M. Ellwood Smith (Dean of Basic Arts and Sciences)  
1932—M. Ellwood Smith (Dean of Lower Division and Service Departments)

## Dean of Science

1932-38 E. L. Packard  
1938—F. A. Gilfillan, Acting Dean

## Dean of Mines

1913-17—H. M. Parks  
1917-18—E. K. Soper  
1919-28—C. E. Newton  
1928-32—J. H. Hance

## Director of Division of Physical Education

1928—C. V. Langton, Dean of School of Health and Physical Education, 1929-32

### Registrar

1906-09—J. B. Horner  
1909-10—Juanita Rosendorf, Acting Registrar  
1910-22—H. M. Tennant  
1922—E. B. Lemon

### Librarian

1890-91—May Warren  
1891-92—Lois Stewart  
1892-95—W. W. Smith  
1895-96—Esther Simmons  
1896-97—Robert Golden  
1897-99—Lionel Johnson  
1899-01—Arthur Stimpson  
1901-02—Lewis Oren  
1902-08—R. J. Nichols  
1908-20—Ida Kidder  
1920—Lucy Lewis

### Commandant of Cadets

1873-76—Capt. D. B. Boswell  
1876-84—Dr. B. L. Arnold  
1885-94—Col. John D. Letcher  
1894-97—Lt. C. E. Dentler  
1897-98—Lt. Woodbridge Geary  
1898-99—Cadet Major E. J. Lea  
1899-03—Major Frank E. Edwards  
1903-04—Major C. R. Hardin  
1904-05—Lt. D. P. Quinnlan  
1905-08—Major Frank E. Edwards  
1908-12—Capt. U. G. McAlexander  
1912-13—Lt. William C. Miller  
1913-15—Lt. P. J. Hennessey  
1915-16—Maj. U. G. McAlexander  
1916-17—Lt. Col. Vernon A. Caldwell  
1917-18—Capt. Thomas F. Maginnis

1918-19—Col. A. C. Sharpe  
1919-22—Col. J. K. Partello  
1922-28—Col. G. W. Moses  
1928-30—Col. H. R. Richmond  
1930-34—Col. W. H. Patterson  
1934-36—Col. C. F. Thompson  
1936—Col. F. C. Test

### Executive Secretary

1915—W. A. Jensen

## DIRECTORS OF COLLEGE NEWS BUREAU

1928-29—Maynard Brown  
1929-32—C. D. Byrne  
1932—John Burtner

## PRESIDENTS OF THE OSC ALUMNI ASSOCIATION

1875-76—John Bryson, '74  
 1876-77—Rose Jacobs Selling, '72  
 1877-81—Names not available  
 1881-82—William Yates, '80  
 1882-88—Names not available  
 1888-91—Ida Burnett Callahan, '81  
 1891-92—John Bryson, '74  
 1892-94—Nettie Spencer, '82  
 1894-95—Charles Thompson, '86  
 1895-96—Names not available  
 1896-98—John Fulton, '91  
 1898-99—George Denman, '93  
 1899-00—Fred Yates, '85  
 1900-01—Frank Edwards, '95  
 1901-02—James Gibson, '94  
 1902-03—Mildred Linville Patterson, '96  
 1903-05—E. E. Wilson, '89  
 1905-06—Thomas Bilyeu, '02  
 1906-07—John Fulton, '91  
 1907-08—Olive Hamilton Miller, '95  
 1908-09—Fred Ewing, '06  
 1909-10—Bertha Davis, '89  
 1910-12—Edwin Aldrich, '00  
 1912-13—Arthur Bouquet, '06  
 1913-14—Charles McKnight, '98  
 1914-16—Percy Cupper, '04  
 1916-17—Carle Abrams, '00  
 1917-18—William Masters, '82  
 1918-19—Edward Beaty, '03  
 1919-20—Mark Weatherford, '07  
 1920-21—Percy Cupper, '04  
 1921-22—Maurice Smead, '11  
 1922-23—Sinclair Wilson, '10  
 1923-24—Sylvester Hall, '09  
 1924-25—Lewis Burnaugh, '03  
 1925-26—Claude Buchanan, '03  
 1926-27—Douglas McKay, '17  
 1927-28—Charles McKnight, '98  
 1928-29—Cyril Brownell, '07  
 1929-31—Mark McCallister, '05  
 1931-32—Jeannette Cramer Mason, '22  
 1932-33—Clifford Dunn, '11  
 1933-34—Charles Reynolds, '13  
 1934-35—David Wright, '08  
 1935-36—John Plankinton, '10  
 1936-37—Allan Rinehart, '29  
 1937-38—Arthur Fertig, '17  
 1938-39—George Knutsen, '31

## SECRETARIES OF THE ALUMNI ASSOCIATION

1875-76—Clara Thayer Harding, '73  
 1876-77—John Bryson, '74  
 1877-81—Names not available  
 1881-82—Minnie White Arnold, '76  
 1882-88—Names not available  
 1888-91—Herbert Kittredge, '86  
 1891-92—Ida Burnett Callahan, '81  
 1892-94—E. E. Wilson, '89  
 1894-95—George Denman, '93

1895-96—Names not available  
 1896-97—Delia Gellatly Dentler, '94  
 1897-99—Lettie Wicks, '94  
 1899-00—Helen Holgate, '95  
 1900-01—Rosalie Greffoz Matthews, '99  
 1901-02—Mabel Davis Walker, '99  
 1902-03—Mabel Withycombe, '01  
 1903-04—Frances Belknap Holtenberg, '02  
 1904-05—George Denman, '93  
 1905-06—Edna Groves, '98  
 1906-07—Lucile Roberts Buxton, '05  
 1907-08—Brady Burnett, '93  
 1908-10—Juanita Rosendorf, '04  
 1910-11—Alice Edwards, '06  
 1911-13—Harry Holgate, '86  
 1913-15—John Gallagher, '00  
 1915-19—Erwin Lemon, '11  
 1919-20—T. P. Cramer, '18  
 1920-21—G. R. Hoerner, '16  
 1921-26—Zelta Feike Rodenwold, '19  
 1926-35—Edward Allworth, '16  
 1935-38—George Scott, '29  
 1938-39—Warren Reid, '34

## ALUMNI NEWS SECTION EDITORS

### OAC Alumnus

1915-18—Erwin Lemon, '11  
 1919 —T. P. Cramer, '18  
 1920 —G. R. Hoerner, '16  
 1912-27—Zelta Feike Rodenwold, '19  
 1927-28—Philip Parrish, '17

### Oregon State Monthly

1928-30—Loring Hudson, '27  
 1930-31—Lowell McMillan, '27  
 1931-32—Rex Robinson, '31  
 1933-34—Merle Lowden, '32, and Jim Moe, '36  
 1934-35—Ray Moe, '32  
 1935-37—Edward Earp, '38

## Alumni News Section of Daily Barometer

1937-39—Eunice Courtright, '25

## A. S. O. S. C. PRESIDENTS

1900-01—Charles Horner  
 1901-02—Arthur Tulley  
 1902-03—Walter Dickey  
 1903-04—Frederick Stimson  
 1904-05—Bert Pilkington  
 1905-06—Alfred Bradley  
 1906-07—Warren Forsythe  
 1907-08—Earl Harding  
 1908-09—Torrey Austin  
 1909-10—Robert Davidson  
 1910-11—Lawrence Keene  
 1911-12—Ernest Rice  
 1912-13—Ralph Blanchard  
 1913-14—Chester Dickey  
 1914-15—Roy Miller  
 1915-16—Godfrey Hoerner

1916-17—Douglas McKay  
 1917-18—Theodore Cramer  
 1918-19—George Schwarz  
 1919-20—William Teutsch  
 1920-21—Roy Keene  
 1921-22—Harold Readen  
 1922-23—John Alexander  
 1923-24—Percy Locey  
 1924-25—Waldo Stoddard  
 1925-26—Vernon Jenkins  
 1926-27—Bert Fehren  
 1927-28—Ursel Narver  
 1928-29—Grant McMillan  
 1929-30—Ranson Meinke  
 1930-31—George Knutsen  
 1931-32—Milton Leishman  
 1932-33—Elmer Buckhorn  
 1933-34—Fred Saling  
 1934-35—Willard White  
 1935-36—Jack Graham  
 1936-37—John Gallagher  
 1937-38—Robert Henderson  
 1938-39—Robert Walker

## A. S. O. S. C. FIRST VICE-PRESIDENTS

1907-08—Claud Davolt  
 1908-09—Violet Hancock  
 1909-10—Minnie Diven  
 1910-11—Minnie Price  
 1911-12—Vane Gibson  
 1912-13—Burt Burdick  
 1913-14—Russell Howard  
 1914-15—John Flint  
 1915-16—Serenio Brett  
 1916-17—Frank Murphy  
 1917-18—Howard Ray  
 1918-19—George Robinson  
 1919-20—Robert Watt  
 1920-21—Paul Scea  
 1921-22—Earl Price  
 1922-23—Bernhardt Wagner  
 1923-24—Howard Lewis  
 1924-25—Carlos Steele  
 1925-26—Loris Baker  
 1926-27—Dallas Ward  
 1927-28—William Burr  
 1928-29—George Scott  
 1929-30—Harold Boone  
 1930-31—Ernest Woods  
 1931-32—Harvey Pease  
 1932-33—William Perrin  
 1933-34—Kermit Linstedt  
 1934-35—Charles Pahl  
 1935-36—Franklin Dully  
 1936-37—Robert Henderson  
 1937-38—Ivan Bierly  
 1938-39—Ted Kirsch

## A. S. O. S. C. SECOND VICE-PRESIDENTS

1907-08—Kate Moore  
 1908-09—Richard Landis  
 1909-10—Walter Keck  
 1910-11—Ernest Rice  
 1911-12—Name unknown

1912-13—Chester Dickey  
 1913-14—Otto Ballhorn  
 1914-15—Godfrey Hoerner  
 1915-16—Arthur Fertig  
 1916-17—Eric Englund  
 1917-18—Ruth Kennedy  
 1918-19—Florence Holmes  
 1919-20—Mary Holmes  
 1920-21—Alma Scharpf  
 1921-22—Nona Becker  
 1922-23—Florence Gradon  
 1923-24—LaVelle Yantis  
 1924-25—Esther Benson  
 1925-26—Margaret Watt  
 1926-27—Betty MacMillan  
 1927-28—Evelyn Jacobs  
 1928-29—Mildred Elrod  
 1929-30—Hester Davis  
 1930-31—Margaret Metcalf  
 1931-32—Helen Lund  
 1932-33—Margaret Zimmerman  
 1933-34—Virginia Cooper  
 1934-35—Jean Ross  
 1935-36—Shirley Wheeler  
 1936-37—Eunice Cottrell  
 1937-38—Janet Hinkle  
 1938-39—Irene Hegeberg

## A. S. O. S. C. THIRD VICE-PRESIDENTS

1907-08—Charles Barber  
 1908-09—Albert Utzinger  
 1909-10—Fred Weatherford  
 1910-11—Fred Weatherford  
 1911-12—Name unknown  
 1912-13—Walter Koenig  
 1913-14—Frederick McCabe  
 1914-15—Charles Stidd  
 1915-16—Douglas McKay  
 1916-17—Marshall Wright  
 1917-18—Emil Seibert  
 1918-19—Roy Aldrich  
 1919-20—John Gray  
 1920-21—Ransom Cook and Thomas Delzell  
 1921-22—Albert Wallach  
 1922-23—Edmund Burr  
 1923-24—Chris Wilde  
 1924-25—Jack Foyle  
 1925-26—Richard Ford  
 1926-27—Mark Evans  
 1927-28—Fred Greer  
 1928-29—Ronald Johnson  
 1929-30—Harold Ewalt  
 1930-31—Mark Briggs  
 1931-32—Donald Reed  
 1932-33—Richard Mather  
 1933-34—Robert Rushing  
 1934-35—William Forestel  
 1935-36—Fred Rodgers  
 1936-37—James Samsel  
 1937-38—Bill Pitney  
 1938-39—Russell Graiff

## A. S. O. S. C. SECRETARIES

1907-08—Mary Scoggin  
 1908-09—Rilla Thomson

1909-10—Emily Rodgers  
 1910-11—Keren Davis  
 1911-12—Nell Sykes  
 1912-13—Gertrude Walling  
 1913-14—Rose Mason  
 1914-15—Kareen Hansen  
 1915-16—Geraldine Newins  
 1916-17—Grace Kinnison  
 1917-18—Doris Sawyer  
 1918-19—Ethel Walker  
 1919-20—Lois Dorn  
 1920-21—Bernice Haines  
 1921-22—Alma Scharpf  
 1922-23—Mary Bayne  
 1923-24—Florence Gradon  
 1924-25—Dorothy Hubbs  
 1925-26—Ruth LeVan  
 1926-27—Margaret Watt  
 1927-28—Betty MacMillan  
 1928-29—Ruth Morrison  
 1929-30—Dorothy Crawford  
 1930-31—Hester Davis  
 1931-32—Alice Fisher  
 1932-33—Ruth Whepley  
 1933-34—Dorothy Ann Sidler  
 1934-35—Virginia Cooper  
 1935-36—Helen Maaranen  
 1936-37—Patricia Mayo  
 1937-38—Jean Whitelaw  
 1938-39—Janet Hinkle

#### VARSITY YELL LEADERS

1906-07—Carl Stebinger  
 1907-08—Harling Davolt  
 1908-10—Names not available  
 1910-11—Alfred Lunn  
 1911-12—Sidney Boddinghouse  
 1912-13—Walt Dutton  
 1913-14—Charles Hill  
 1914-15—Wayne Coe  
 1915-16—Kellaly Greene  
 1916-17—Richard Werner  
 1917-18—Earl Chapman  
 1918-19—Charles Beatie  
 1919-20—Henry Anderson  
 1920-21—Robert Stamm  
 1921-23—Lyman Cooley  
 1923-24—Brady Montgomery  
 1924-26—Lindley Bothwell  
 1926-27—Alfred Serpa  
 1927-28—Tom Stead  
 1928-29—David Williams  
 1929-31—Robert Christiansen  
 1931-34—Forrest Lindsay  
 1934-35—Tom Cauthers  
 1935-36—Tom Haley  
 1936-38—Dick Martin  
 1938-39—Derwood Smith

#### GRADUATE MANAGERS

1918-19—T. P. "Ted" Cramer  
 1919-22—James J. Richardson  
 1922-37—Carl Lodel  
 1937-38—Percy Locey

#### SENIOR CLASS PRESIDENTS

1895-96—William Keady  
 1896-97—Wallace Harrison  
 1897-98—Dennis Stovall  
 1898-99—Lyle Laurence  
 1899-00—Glenn Winslow  
 1900-01—Robert Withycombe  
 1901-02—Elizabeth St. Germain  
 1902-03—Sybil Cummings  
 1903-04—Blanche Hershner  
 1904-05—Karl Steiwer  
 1905-06—Phillip Gearhart  
 1906-07—Mark Weatherford  
 1907-08—John Winniford  
 1908-09—Robert Rodgers  
 1909-10—Fred Ewart  
 1910-11—Ray Chapman  
 1911-12—Jay Green  
 1912-13—Cecil Moffitt  
 1913-14—Thomas Rice  
 1914-15—John Flint  
 1915-16—Arnold Funk  
 1916-17—John B. Wilson  
 1917-18—Martin Kurtz  
 1918-19—Orin Dadmun  
 1919-20—Emil Seibert  
 1920-21—Henry Anderson  
 1921-22—Anthony Schille  
 1922-23—Grant Hylander  
 1923-24—Millard Scott  
 1924-25—Robert Theiring  
 1925-26—Willard Leihy  
 1926-27—Allan Reid  
 1927-28—John Lavinder  
 1928-29—Hugh Fitzgerald  
 1929-30—Chester Hubbard  
 1930-31—Sinclair Hammond  
 1931-32—Kenneth Fagans  
 1932-33—Richard Dunn  
 1933-34—Everett Davis  
 1934-35—Melvin Masterson  
 1935-36—Don Bennett  
 1936-37—Howard Collins  
 1937-38—James Howland  
 1938-39—Delbert Burke

#### ASSOCIATED WOMEN STUDENT PRESIDENTS

##### Women's League

1916-17—Martha Bechen  
 1917-18—Doris Clark  
 1918-19—Katherine Strome  
 1919-20—Ruth Stewart  
 1920-21—Alta Mentzer  
 1921-22—Genevieve Betts  
 1922-23—Frances Benson  
 1923-24—Jessie McDonald

##### Associated Women Students

1924-25—Roberto Lane  
 1925-26—Claribel Lamont  
 1926-27—Hazel Hopkins  
 1927-28—Velma Morgan  
 1928-29—Clara Fay Park

1929-30—Grace Colborne  
 1930-31—Betty Robley  
 1931-32—Billie Cupper  
 1932-33—Fern Edwards  
 1933-34—Margaret Zimmerman  
 1934-35—Betty Steele  
 1935-36—Charlotte Redfield  
 1936-37—Freida Linder  
 1937-38—Irene Etter  
 1938-39—Marie Clark

#### RALLY COMMITTEE CHAIRMEN

##### Pep Committee

1926-27—James Goss  
 1927-28—Jack Bowman  
 1928-29—Chester Hubbard  
 1929-30—Irene Griggs  
     George Castner  
     Richard Stalker  
 1930-31—Richard Stark  
 1931-33—Luke Tormey  
 1933-34—Hugh O'Neill

##### Rally Committee

1934-35—Tom Cauthers  
 1935-36—Howard Lowe  
 1936-37—Meredith Huggins  
 1937-38—Cal Stoddard  
 1938-39—Robert Schulz

#### INDEPENDENT STUDENT COUNCIL PRESIDENTS

##### Independent Men's Association

1919-20—Paul Barker  
 1920-21—No president named

##### Independent Student Council

1923-24—Benjamin Modesti  
 1924-25—James Callaway

##### Independent Men's Association

1925-26—Virgil Woodcock

##### Independent Student Council

1926-27—Virgil Woodcock  
 1927-28—Charles McConnell  
 1928-29—Frederick Beach  
 1929-30—Melvin Shaw  
 1930-31—Ernest Woods  
 1931-32—Edgar Parker  
 1932-33—Hervey Ide  
 1933-34—Kermit Linstedt  
 1934-35—William West  
 1935-36—Scott Samsel  
 1936-37—Mark Gehlar  
 1937-38—Walter Jendrzejewski  
 1938-39—Scott Clevenger

#### BAROMETER EDITORS

1895-96—Frank Edwards  
 1896-97—Sheldon Brown  
 1897-98—Lionel Johnson  
 1898-99—Dennis Stovall  
 1899-00—Edwin Aldrich  
 1900-01—Charles Horner

1901-02—James Zurcher  
 1902-03—Edwin Johnson  
 1903-04—Horace Brodie  
 1904-05—Ralph Shepard  
 1905-06—Joseph Ringo  
 1906-07—Cyril Brownell  
 1907-08—John Schroeder  
 1908-09—Jesse Peddicord  
 1909-10—Malcolm Cox  
 1910-11—Erwin Lemon  
 1911-12—Charles Thomson  
 1912-13—Royal Thompson  
 1913-14—Freeman Mason  
 1914-15—Otto Ballhorn  
 1915-16—Frank Ballard  
 1916-17—James O'Neil  
 1917-18—Eric Englund  
 1918-19—Allen McComb  
 1919-20—Bernard Mainwaring  
 1920-21—Brewster Hayes  
 1921-22—Claude Palmer  
 1922-23—Homer Roberts  
 1923-24—Elvin Hoy  
 1924-25—Fred Behnke  
 1925-26—Maurice Newland  
 1926-27—Lowell McMillan  
 1927-28—Ridgway Foley  
 1928-29—Robert Kist  
 1929-30—Carl Totten  
 1930-31—Larry Warren  
 1931-32—Marion Chandler  
 1932-33—Waldo Taylor  
 1933-34—Warren Reid  
 1934-35—Richard Barss  
 1935-36—Marvin Wilbur  
 1936-37—Hal Higgs  
 1937-38—Edward Burchell  
 1938-39—Richard Kennedy

#### BAROMETER MANAGERS

1895-96—Joseph McCune  
 1896-97—Charles Porter  
 1897-98—Chester Colt  
 1898-99—Wilbert Garrow  
 1899-00—Glenn Winslow  
 1900-01—Robert Withycombe  
 1901-02—Edith Howard  
 1902-03—Byram Mayfield  
 1903-04—Clarence Beaver  
 1904-05—Ernest Eddy  
 1905-06—Del Roy Groves  
 1906-07—Louis Bennett  
 1907-08—Ralph Milln  
 1908-09—Arthur Blanchard  
 1909-10—Harry Evans  
 1910-11—George Harper  
 1911-12—Arthur Swarthout  
 1912-13—Ernest Curtis  
 1913-14—Leonard Allen  
 1914-15—Jesse Motley  
 1915-16—Donald Brown  
 1916-17—Ben Rush  
 1917-18—Charles Paine  
 1918-19—Orval Bodle  
 1919-20—Arthur McClain  
 1920-21—Harold Robinson

1921-22—Edgar Biersdorf  
 1922-23—Elmer Butz  
 1923-24—Dwight McCaw  
 1924-25—Paul Walker  
 1925-26—Paul Walker  
 1926-27—Leo Beckley  
 1927-28—Robert Redd  
 1928-29—Ezra Webb  
 1929-30—Ezra Webb  
 1930-31—Edwin Parker  
 1931-32—Bert Taylor  
 1932-33—Julius Wilson  
 1933-34—Richard Brown  
 1934-35—Donald Eckman  
 1935-36—Albin Nordquist  
 1936-37—Jack Poulin  
 1937-38—George Harrington  
 1938-39—Imrie Conn

#### BEAVER EDITORS

##### The Orange

1906-07—John Schroeder, '08  
 1907-08—Edward Callaway, '09  
 1908-09—Fred Ewart, '10  
 1909-10—Clarence Jamison, '11  
 1910-11—Shamus McFadden, '12  
 1911-12—Ralph Blanchard, '13  
 1912-13—Alfred Mangold, '14  
 1913-14—Richard Case, '15  
 1914-15—Godfrey Hoerner, '16

##### The Beaver

1915-16—Richard Werner, '17  
 1916-17—Stanley Smilie, '18  
 1917-18—Marshall Wright, '19  
 1918-19—Irving Mather, '20  
 1919-20—Ivan Stewart, '21  
 1920-21—Claude Palmer, '22  
 1921-22—Wayne Davis, '23  
 1922-23—Howard Lewis, '24  
 1923-24—Ralph Schlegel, '25  
 1924-25—Fred Bracher, '26  
 1925-26—Hugh Parker, '27  
 1926-27—Ursel Narver, '28  
 1927-28—Joseph Misovetz, '28  
 1928-29—Allan Rinehart, '29  
 1929-30—Earle Wodtli, '30  
 1930-31—Charles Mack, '31  
 1931-32—Ray Moe, '32  
 1932-33—Marvin Davidson, '33  
 1933-34—Ralph P. Coleman, '34  
 1934-35—Charles Buxton, '35  
 1935-36—Philip Brandt, '36  
 1936-37—Richard Gearhart, '37  
 1937-38—Burch Davis, '38  
 1938-39—Lois Williams, '39

#### BEAVER MANAGERS

##### The Orange

1906-07—Herbert Cooke, '08  
 1907-08—Robert Rodgers, '09  
 1908-09—Albert Abendroth, '10  
 1909-10—Frank Wright, '11  
 1910-11—Albert Eschricht, '12  
 1911-12—Willis Sibray, '13  
 1912-13—Chester Dickey, '14

1913-14—Otto Ballhorn, '15  
 1914-15—Serenio Brett, '16

##### The Beaver

1915-16—Frank Murphy, '17  
 1916-17—Lloyd Coleman, '18  
 1917-18—Sidney Nielson, '19  
 1918-19—Emil Seibert, '20  
 1919-20—Clorin Layton, '21  
 1920-21—Earl Price, '22  
 1921-22—Allen Brown, '23  
 1922-23—James Rosenstiel, '24  
 1923-24—Henry Whillock, '25  
 1924-25—Grant Balderree, '26  
 1925-26—Wallace Ingle, '27  
 1926-27—Gardner Knapp, '28  
 1927-28—William Boldenwech, '28  
 1928-29—Marian Conklin, '29  
 1929-30—Vesta Beckley, '30  
 1930-31—Walter Mackey, '31  
 1931-32—Martin Howard, '32  
 1932-33—Ellis Stevens, '33  
 1933-34—Milton Carlson, '34  
 1934-35—Ralph Boden, '35  
 1935-36—Mansfield Howells, '36  
 1936-37—Martin Blakely, '37  
 1937-38—Lenn Pierson, '38  
 1938-39—Don Hand, '39

#### ORANGE OWL EDITORS

1920-21—Alvin Hobart  
 1921-22—Clement Sharkey  
 1922-23—Alfred Koeppen  
 1923-24—George Couper  
 1924-25—Richard Kriesel  
 1925-26—Lewis Parker  
 1926-27—John Hanlon  
 1927-28—Robert Belt

#### ORANGE OWL MANAGERS

1920-21—Homer Roberts  
 1921-22—Homer Roberts  
 1922-23—Fred Kelly  
 1923-24—Lindsey Spight  
 1924-25—George Spaur  
 1925-26—William Bridges  
 1926-27—Merrill Pimentel  
 1927-28—Elvin Kale

#### AGRICULTURAL JOURNAL EDITORS

##### Oregon Countryman

June 1908—Charles Hays  
 Dec. 1908—Claud Schrack  
 Jan. 1909—Claud Schrack  
 June 1909—Frank Steen  
 Oct. 1910—Orlando Hardy  
 June 1911—Jay Leedy  
 June 1912—John Cooter  
           Helen Clark  
 Feb. 1913—John Cooter  
           Helen Cowgill  
 June 1913—Sumner Damon  
           Cordelia Goffe  
 Feb. 1914—Frank Kehrli  
           Cordelia Goffe  
 June 1914—Howard Belton  
           Abbie Coon

June 1915—Thomas McClellan  
           Anna McCormick

Oct. 1915—Thomas McClellan  
 June 1916—Norval Carnie  
 June 1917—Donald Murphy  
 Nov. 1917—Elvin McMindes  
 Feb. 1918—Arthur Moulton  
 June 1918—Arthur Moulton  
 Oct. 1918—Arthur Moulton  
 June 1919—Robert Watt  
 Oct. 1919—Albert Absher  
 June 1920—Wilbur Weed  
 Oct. 1920—Wilbur Weed  
 June 1921—Herbert Michelbrook  
 June 1922—John Burtner  
 Oct. 1922—John Burtner  
 June 1923—Kenneth Ackley  
 June 1924—William Mulligan  
 June 1925—Arthur Alben  
 Dec. 1925—Arthur Alben  
 June 1926—Emil Anderson  
 Jan. 1927—Emil Anderson  
 Mar. 1927—Emil Anderson  
 May 1927—Emil Anderson  
 June 1927—Homer Bray  
 June 1928—Edward Douglass  
 Nov. 1928—Edward Douglass  
 June 1929—Clifford Cordy

##### Agricultural Journal

Jan. 1935—Floyd McDonald  
 Mar. 1936—Carroll Rycraft  
 Mar. 1937—James Wight  
 Dec. 1937—Imrie Conn  
 May 1938—Wayne Fisk  
 1938-39—Wayne Fisk

#### AGRICULTURAL JOURNAL MANAGERS

##### Oregon Countryman

June 1908—Frederick Griffin  
 Dec. 1908—Frederick Griffin  
 Jan. 1909—Russell McCully  
 June 1909—Max McCall  
 Oct. 1910—Dorris Young  
 June 1911—Morris Koon  
 June 1912—Brooks Hogan  
 Feb. 1913—Brooks Hogan  
 June 1913—D. C. Howard  
 Feb. 1914—D. C. Howard  
 June 1914—Robert Fowler  
 June 1915—Dale Richards  
 Oct. 1915—Dale Richards  
 June 1916—Walter Morgan  
 June 1917—Albert Meier  
 Nov. 1917—Albert Meier  
 Feb. 1918—Leo Couch  
 June 1918—Edward Radcliff  
 Oct. 1918—Willette Murray  
 June 1919—Willette Murray  
 Oct. 1919—Willette Murray  
 June 1920—Willette Murray  
 Oct. 1920—Elmer Anderson  
 June 1921—Elwyn Weston  
 June 1922—Albert Moore  
 Oct. 1922—Wendell Howe  
 June 1923—Don Weaver

June 1924—Melvin Brugger  
 June 1925—Lewis Duncan  
 Dec. 1925—Lewis Duncan  
 June 1926—Don Stewart  
 Jan. 1927—Don Stewart  
 Mar. 1927—Don Stewart  
 May 1927—Don Stewart  
 June 1927—Ronald Burnett  
 June 1928—Jens Svinth  
 Nov. 1928—Kenneth Courtney  
 June 1929—Arthur Sawyer

##### Agricultural Journal

Jan. 1935—Arnold Ebert  
 Mar. 1936—Jerome Fluke  
 Mar. 1937—Walter Jendrzewski  
 Dec. 1937—Walter Jendrzewski  
 May 1938—William Weir  
 1938-39—William Weir

#### ANNUAL CRUISE EDITORS

1919-20—Earl Mason  
 1920-21—Harry Nettleton  
 1921-22—Louis Gervais  
 1922-23—Wilfred Lovegren  
 1923-24—Edgar Kenyon  
 1924-25—Clayton Morse  
 1925-26—Albert Janowski  
 1926-27—Eric Garman  
 1927-28—Ralph Crawford  
 1928-29—Norman Hawley  
 1929-30—Richard Kearns  
 1930-31—Albert Arnst  
 1931-32—Merle Lowden  
 1932-33—Herbert Willison  
 1933-34—George Burnett  
 1934-35—Clarence Richen  
 1935-36—Arthur Wirch  
 1936-37—Frederick Vogel  
 1937-38—Lisle Walker  
 1938-39—George Hansen

#### ANNUAL CRUISE MANAGERS

1919-20—Andrew Brennan  
 1920-21—Delbert Day  
 1921-22—Gordon Duncan  
 1922-23—Ernest Fischer  
 1923-24—James Mielke  
 1924-25—George Hopping  
 1925-26—Paul Pieper  
 1926-27—Charles Fox  
 1927-28—Philip Paine  
 1928-29—Theodore Herzog  
 1929-30—William Manlove  
 1930-31—Roy Blomstrom  
 1931-32—Horace Lucas  
 1932-33—Herbert Staples  
 1933-34—Stanley Bishoprick  
 1934-35—Waller Reed  
 1935-36—Robert Rushing  
 1936-37—Howard Conkle  
 1937-38—Wallace Anderson  
 1938-39—Herbert Sampert

## STUDENT DIRECTORY EDITORS

### Commerce-Pharmacy Journal

1911-12—Jerome Hurley  
1912-13—Arthur Wilson  
1913-14—Russel Howard  
1914-15—Charles Williamson

### Commercial Print

1915-16—Edward Allworth  
1916-17—Robert Reichart  
1917-18—Ted Cramer  
1918-19—Lynn Sabin  
1919-20—Carl Long

### Student Directory

1920-21—Paul Billeter  
1921-22—John Lance  
1922-23—Verne McKinney  
1923-24—Malcolm Rasmussen  
1924-25—George Hessler  
1925-26—Harry Roberts  
1926-27—Judd Payne  
1927-28—John Watkins  
1928-29—Forrest Pickett  
1929-30—Larry Warren  
1930-31—William Simmons  
1931-32—Ernest Bauer  
1932-33—Clair Young  
1933-34—Bruce Myers  
1934-35—Marvin Wilbur  
1935-36—Lyle Laughlin  
1936-37—Robert Thomas  
1937-38—Hal Higgs  
1938-39—Jack Kerr

## STUDENT DIRECTORY MANAGERS

### Commerce-Pharmacy Journal

1911-12—Walter Morris  
1912-13—Desire Perard  
1913-14—Irwin Betzel  
1914-15—Charles Gaylord

### Commercial Print

1915-16—Earl Kingsley  
1916-17—Philip Sessions  
1917-18—Howard George  
1918-19—Carl Long  
1919-20—William Luebke

### Student Directory

1920-21—Morris Bowker  
1921-22—Edward Kimball  
1922-23—Donald Patrick  
1923-24—Harold Chrisman  
1924-25—Robert Maxwell  
1925-26—Cornelius Watney  
1926-27—James Bird  
1927-28—Hugh Fitzgerald  
1928-29—Fred Hessler  
1929-30—Morris Little  
1930-31—Porter Loomis  
1931-32—Frank Dedman  
1932-33—Thorne Hammond  
1933-34—John Hamilton  
1934-35—Mansfield Howells  
1935-36—Jack Poulin

1936-37—George Harrington  
1937-38—Frank Westersund  
1938-39—Wayne Cook

## TECHNICAL RECORD EDITORS

### Northwest Journal of Engineering

1907-08—Rupert Wall  
1908-09—Jesse Beaty

### Student Engineer

1909-10—Robert Davidson  
1910-11—Merlin Calef  
1911-12—James Mann  
1912-13—Francis Smith  
1913-14—Lynn Cronemiller  
1914-15—Irl Olmsted  
1915-16—James O'Neil  
1916-17—Fred Cronemiller  
1917-18—Bryan McMinn  
1919-20—Chester Crowell  
1920-21—Samuel Doukas  
1921-22—John Garman  
1922-23—Elvin Hoy

### Technical Record

1923-24—George Booth  
1924-25—Donald Kroeker  
1925-26—Frederick Andrus  
1926-27—Brown Metcalf  
1927-28—Paul Howard  
1928-29—Ezra Dieffenbach  
1929-30—Gordon Smith  
1930-31—Delmar Brown  
1931-32—George Howie  
1932-33—Linton Mushen  
1933-34—Graham Townsend  
1934-35—Merwin Miller  
1935-36—Harold Anderson  
1936-37—Albert Rosenberg  
1937-38—Henry Meiners  
1938-39—Harold Bartel

## TECHNICAL RECORD MANAGERS

### Northwest Journal of Engineering

1907-08—Conrad Christiansen  
1908-09—Homer Wall

### Student Engineer

1909-10—Malcolm Cox  
1910-11—Leroy Rulifson  
1911-12—Fred McMillan  
1912-13—Leonard Kistler  
1913-14—Victor Weber  
1914-15—Harry Hubbard  
1915-16—Fred Forster  
1916-17—Robert Throne  
1917-18—Louie Happold  
1919-20—Willis Lathrop  
1920-21—Miller Farrell  
1921-22—John Alexander  
1922-23—Claude Darby

### Technical Record

1923-24—Dalebert Hayes  
1924-25—William Bridges  
1925-26—Carl Tetherow

1926-27—Hermann Scherner  
1927-28—Theodore Stirnweis  
1928-29—Edward Hope  
1929-30—Lurton Halderman  
1930-31—Robelt Mispely  
1931-32—Lotus Pennell  
1932-33—Bruce Morrison  
1933-34—Bruce Morrison  
1934-35—Russell Tegnell  
1935-36—James Montgomery  
1936-37—Harry Lundberg  
1937-38—George Howe  
1938-39—Thomas Schuele

## LAMPLIGHTER EDITORS

### Manuscript

1926-27—Leslie Oliver

### Lamplighter

1934-35—Virginia Dahlman  
1935-36—Ruth Hallmark  
1936-37—Frederick Vogel  
1937-38—Clyde Walker

## LAMPLIGHTER MANAGERS

### Manuscript

1926-27—William Boldenwech

### Lamplighter

1934-35—Duane Lafferty  
1935-36—Charles Dalton  
1936-37—Harry Lehrbach  
1937-38—Frank Henry

## CADET COLONELS OF ROTC

No record previous to 1906 is available

1906-07—Mark Weatherford  
1907-08—Renton Brodie  
1908-09—Robert Rodgers  
1909-10—Fred Ewart  
1910-11—Joseph McAllister  
1911-12—Shamus McFadden  
1912-13—Cecil Moffitt  
1913-14—Henry Odeen  
1914-15—Curran McFadden  
1915-16—Marcus Hathaway  
1916-17—Lloyd Yates  
1917-18—Charles McCollum  
1918-19—George Robinson  
1919-20—Allan McComb  
1920-21—George Powell  
1921-22—Smith Dobson  
1922-23—Merrill Good  
1923-24—Clement Powell  
1924-25—Waldo Stoddard  
1925-26—Samuel Waddle  
1926-27—Dallas Ward  
1927-28—Ursei Narver  
1928-29—Donald Ford  
1929-30—Rudolph Wallace  
1930-31—Kermit Johnson  
1931-32—William Gropp  
1932-33—Delbert Ball

1933-34—Lloyd Millhollen  
1934-35—Merwin Miller  
1935-36—Wilbur Cooney  
1936-37—Charles Ruzek  
1937-38—Earl Mills

## DRUM MAJORS OF ROTC BAND

1905-06—George Dodson  
1906-07—Calvin Ingle  
1907-09—Robert Bower  
1909-10—Robert Schulz  
1910-11—William Carlson  
1911-12—Claude Andrews  
1912-14—Harry Walters  
1914-16—Stewart Tulley  
1916-17—Charles McCollum  
1917-18—Earle Douglas  
1918-19—Lynn Sabin  
1919-20—Douglas Ritchie  
1920-23—Gifford Osborne  
1922-23—John Garman  
1923-26—Alfred Serpa  
1926-28—Albert Toy  
1928-30—Jack Coryell  
1930-32—Tom Stevenson  
1932-33—Martin Coopey  
1933-34—Tom Stevenson  
1934-35—Martin Coopey  
1935-36—Tom Stevenson, Martin Coopey  
1936-37—Darrell Beaumont  
1937-38—Darrell Beaumont, Dixon Long

## MANAGERS OF ROTC BAND

1905-06—Collie Cathey  
1906-08—Reuben Willis  
1908-10—Oliver Cole  
1910-11—Albert Abendroth  
1911-12—C. A. Murphy  
1912-13—Harry Walters  
1913-14—Edwin Woodcock  
1914-16—Frederick Holmes  
1916-17—Earle Douglas  
1917-20—Douglas Ritchie  
1920-21—Frederick Holmes  
1921-22—John Garman  
1922-23—Donald Bogie  
1923-24—Ira Cave  
1924-26—Clair Pepperd  
1926-27—Raymond Hixson  
1927-29—Raymond Coopey  
1929-31—Austin Dodge  
1931-33—Dale Cowen  
1933-35—Gordon Finlay  
1935-36—Tom Stevenson  
1936-38—Ralph Senders

## PAN HELLENIC PRESIDENTS

### Women's Intrafraternity Council

1915-16—Name not available  
1916-17—Ruth Kelly

**Pan-Hellenic**

1917-18—Agnes Redmond  
 1918-19—Opal Rains  
 1919-20—Deirdre Carnes  
 1920-21—Bernice Bright  
 1921-22—Esther Harris  
 1922-23—Lilly Nordgren  
 1923-24—Hattie Reeder  
 1924-25—Lois Fendall  
 1925-26—Bess Payne  
 1926-27—Ruth Bennett  
 1927-28—Georgianna Johnson  
 1928-29—Gladys Kinnear  
 1929-30—Sara-Louise Shields  
 1930-31—Irene Griggs  
 1931-32—Margaret Dale  
 1932-33—Caroline Klapotz  
 1933-34—Barbara Graham  
 1934-35—Janet Johnson  
 1935-36—Betty Feigenson  
 1936-37—Ashby Rauch  
 1937-38—Dorothy Tripp  
 1938-39—Helen Myers

**INTERFRATERNITY COUNCIL PRESIDENTS****Interfraternity Conference**

1915-16—Herbert Howell  
 1916-17—Cyril Meyers

**Interfraternity Council**

1917-18—Daniel McEwen  
 1918-19—Orin Dadmun  
 1919-20—Irving Mather  
 1920-21—John Cowley  
 1921-22—Myrton Westering  
 1922-23—Hubert Hall  
 1923-24—Jack Bingham  
 1924-25—Ralph Schlegel  
 1925-26—Fred Parker  
 1926-27—Clair Pepperd  
 1927-28—Edward Locke  
 1928-29—Leonard Moss  
 1929-30—Theodore Drake  
 1930-31—Wayne Griffin  
 1931-32—Wendell Monroe  
 1932-33—William Neale  
 1933-34—Forrest Lindsay  
 1934-35—Bert Scott  
 1935-36—Melvin Breese  
 1936-37—Norman Green  
 1937-38—Calvin Stoddard  
 1938-39—Robert Conyers

**YMCA PRESIDENTS**

Earlier records not available  
 1906-07—Darwin Thayer  
 1907-08—Roy Clark  
 1908-09—Wintha Palmer  
 1909-10—Frank R. Brown  
 1910-11—Ira Gillet  
 1911-12—Fred Weatherford  
 1912-13—Francis Smith  
 1913-14—Joy Scudder  
 1914-15—Ralph Wright  
 1915-16—Henry Richter  
 1916-17—Bryan McMinn

1917-18—LaVerne Firestone  
 1918-19—Name not available  
 1919-20—Lynn Sabin  
 1920-21—Ralph Shannahan  
 1921-22—Elmer Anderson  
 1922-23—Fred Humphrey  
 1923-24—Harry Card  
 1924-25—Maurice Stokesbary  
 1925-26—William Kurtz  
 1926-27—Percy Bell  
 1927-28—Delbert Stokesbary  
 1928-29—Jens Svinth  
 1929-30—George Boomer  
 1930-32—Edwin McKeen

**YWCA PRESIDENTS**

Earlier records not available

1905-06—Stella Parsons  
 1906-07—Helen Gilkey  
 1907-08—Bessie Herbert  
 1908-09—Bertha Edwards  
 1909-10—Lena Wilson  
 1910-11—Alice Shepard  
 1911-12—Vena Rickard  
 1912-13—Lucy Crawford  
 1913-14—Lillian Thordarson  
 1914-16—Helen Horning  
 1916-17—Bernice Forest  
 1917-18—Claire Carter  
 1918-19—Helen Gardner  
 1919-20—Elise Price  
 1920-21—Dorothea Abraham  
 1921-22—Gladys Miller  
 1922-23—Edna Readen  
 1923-24—Lilly Nordgren  
 1924-25—Emma Berg  
 1925-26—Agnes Haroldson  
 1926-27—Gertrude Harry  
 1927-28—Gertrude Skow  
 1928-29—Martha Fisher  
 1929-30—Margaret Jenkinson  
 1930-31—Clara Noble  
 1931-32—Name not available  
 1932-33—Fern Edwards  
 1933-34—Marian Dunham  
 1934-35—Mary Whitelaw  
 1935-36—Mary Brown  
 1936-37—Jean Whitelaw  
 1937-38—Hope Chatfield

**JUNIOR PROM QUEENS**

1930-31—Alice Fisher  
 1931-32—Ruth Whepley  
 1932-33—Margaret Zimmerman  
 1933-34—Virginia Fendall  
 1934-35—Carmen Fulkerson  
 1935-36—Marian Hennessy  
 1936-37—Irene Etter  
 1937-38—Janet Hinkle

**ALL-SCHOOL FORMAL QUEEN**

1936-37—Marie Clarke  
 1937-38—Betty Milne

**SOPHOMORE COTILLION CHAIRMEN**

1914-15—Name not available  
 1915-16—Lloyd Coleman  
 1916-17—Name not available  
 1917-18—Forrest Mattox  
 1918-19—Name not available  
 1919-20—Anthony Schille  
 1920-21—Thomas Delzell  
 1921-22—Pierre Faurie  
 1922-23—John Sullivan  
 1923-24—Jack Hering  
 1924-25—Leon Barrett  
 1925-26—Victor Johnson  
 1926-27—George Damon  
 1927-28—Leland Wagner  
 1928-29—George Campbell  
 1929-30—Amby Frederick  
 1930-31—Merritt Nash  
 1931-32—Marshall Harrison  
 1932-33—Milton Campbell  
 1933-34—Melvin Breese  
 1934-35—Charles Browning  
 1935-36—Willis Baker  
 1936-37—Arthur Nelson  
 1937-38—Ralph Day

**JUNIOR PROM CHAIRMEN**

1911-12—Name not available  
 1912-13—Marshall Hayes  
 1913-14—Edward Bates  
 1914-15—Carey Strome  
 1915-16—Name not available  
 1916-17—Glen Corey  
 1917-18—Carl Behnke  
 1918-19—William Teutsch  
 1919-20—Leo Spitzbart  
 1920-21—Cecil Dunn  
 1921-22—Charles Johnson  
 1922-23—Ted Porterfield  
 1923-24—Stafford Sadler  
 1924-25—Robert Davis  
 1925-26—Bert Fehren  
 1926-27—John James  
 1927-28—Richard Glasscock  
 1928-29—Curtis Tigard  
 1929-30—Martin Redding  
 1930-31—Milton Leishman  
 1931-32—Richard Dunn  
 1932-33—Richard Brown, Hugh O'Neill  
 1933-34—Boyce Stanard  
 1934-35—Jack Graham, Robena Taylor  
 1935-36—Howard Collins  
 1936-37—Fred Rodgers  
 1937-38—Delbert Burke

**SENIOR BALL CHAIRMEN**

1926-27—MacDonald Lockwood  
 1927-28—Mark Boone  
 1928-29—John Warren  
 1929-30—Erskine Sandys  
 1930-31—Richard Stalker  
 1931-32—Edward Efteland

1932-33—Jack Byrne  
 1933-34—Lewis Withers  
 1934-35—Maurice Staton  
 1935-36—Bernard Stain, Gilbert Hopkins  
 1936-37—Mark Gehlar  
 1937-38—Stanley Kelley

**MILITARY BALL CHAIRMEN**

1922-23—Merrill Good  
 1923-24—Lyle Seccombe  
 1924-25—Chester Noonan  
 1925-26—Donnell Henderson  
 1926-27—Lester Nielsen  
 1927-28—Dan Poling  
 1928-29—Preston Varney  
 1929-30—Robert Barker  
 1930-31—Robert Jarmon  
 1931-32—Bart McMath  
 1932-33—Robert Blasen  
 1933-34—Morris Eisenbrey  
 1934-35—William Tomscheck  
 1935-36—Sumner Alldredge  
 1936-37—Charles Ruzek  
 1937-38—Ray Siegenthaler

**ALL-SCHOOL FORMAL CHAIRMEN**

1929-30—Chester Bergey  
 1930-31—Martin Redding  
 1934-35—Jack Graham  
 1935-36—Ray DeLancey  
 1936-37—Holly Cornell  
 1937-38—Hal Mackin

**JUNIOR WEEKEND CHAIRMEN**

1911-13—Names not available  
 1913-14—Irwin Betzel  
 1914-15—Albert Amort  
 1915-17—Names not available  
 1917-18—Orin Dadmun  
 1918-19—Lloyd Carter  
 1919-20—Roy Keene  
 1920-21—Berkeley Davis  
 1921-22—Bernhardt Wagner  
 1922-23—William North  
 1923-24—Waldo Stoddard  
 1924-25—Harald Johnson  
 1925-26—Allan Reid  
 1926-27—Eugene Rapp  
 1927-28—Floyd Swan  
 1928-29—Theodore Drake  
 1929-30—Walter Mackey  
 1930-31—Kenneth Fagans  
 1931-32—John Bonebrake  
 1932-33—Marshall Gray  
 1933-34—John Hamilton  
 1934-35—Davis Hutchinson  
 1935-36—Benson Billings  
 1936-37—James Edwards  
 1937-38—



## **HOMECOMING CHAIRMEN**

1916-17—John McCollum  
 1917-23—Names not available  
 1923-24—William Henderson  
 1924-25—Gordon Pratt  
 1925-26—Donnell Henderson  
 1926-27—Charles Fox  
 1927-28—Glenn Roberts  
 1928-29—Donald Long  
 1929-30—Neville Huffman  
 1930-31—Edward Efteland  
 1931-32—Martin Redding  
 1932-33—Merritt Nash  
 1933-34—Forrest Lindsay  
 1934-35—Lewis Riechers  
 1935-36—Russell Tegnell  
 1936-37—Howard Collins  
 1937-38—Ray Siegenthaler

## **WOMEN'S WEEKEND CHAIRMEN**

1924-32—Chairmen not named  
 1932-33—Dorothy Ann Sidler  
 1933-34—Mary Whitelaw  
 1934-35—Lillian Holm  
 1935-36—Helen Nelson  
 1936-37—Eunice Cottrell  
 1937-38—Ruth Anderson

## **MEMORIAL UNION MANAGER**

1925-39—Edward Allworth

## **MEMORIAL UNION PRESIDENTS**

1925-26—Robert Davis  
 1926-27—Donnell Henderson  
 1927-28—Victor Johnson  
 1928-29—Robert Cahill  
 1929-30—Ronald Johnson  
 1930-31—Martin Redding  
 1931-32—Frank Miller  
 1932-33—George Baldwin  
 1933-34—Kenneth Emery  
 1934-35—Russell Tegnell  
 1935-36—Sumner Alldredge  
 1936-37—Robert Weir  
 1937-38—James Edwards  
 1938-39—Joseph Carter

## **MEMORIAL UNION BOARD OF GOVERNORS**

Includes current student Memorial Union president, a student, a member of the Board of Higher Education and four alumni.

1924-33—Percy Cupper, Chairman 1924, 1925-33  
 1924-41—Earl Riley, Chairman 1933-39  
 1924-39—E. F. Wilson, Treasurer 1924-39  
 1924-40—Roy Clark  
 1924-29—Edwin Aldrich  
 1924—Raymond Hixson  
 1924—Jack Bingham

1924-25—Lindsey Spight, Chairman 1924-25  
 1924-25—Donald Hill  
 1925-26—Arthur Taaffe  
 1926-28—Grant McMillan  
 1928-29—John Warren  
 1929-30—Chester Bergey  
 1930-31—Romney Pearce  
 1931-32—Carl Cramer  
 1932-33—Walther Ott  
 1933-37—F. E. Callister  
 1933-42—Earl Price  
 1933-34—Sidney Lathrop  
 1935-36—Jack Hagedorn  
 1936-37—Louis Crow  
 1937-39—W. E. Pearson  
 1937-38—Walter Jendrzejewski

## **MEMORIAL UNION BOARD OF DIRECTORS**

Includes current Memorial Union president, student body president and secretary, Barometer editor, graduate manager, an alumnus and a faculty member.

1925-31—J. T. Jardine  
 1925-39—Jack Porter  
 1931-39—Godfrey Copson

## **PHI KAPPA PHI PRESIDENTS**

### **Forum**

1913-14—Roy Miller, Chairman  
 1914-15—Oliver Hayes  
 1915-16—George Chambers  
 1916-17—Arthur Fertig  
 1917-18—Charles McCollum  
 1918-19—Raymond Archibald  
 1919-20—Otto Cantrall  
 1920-21—Paul Scea  
 1921-22—Earl Price  
 1922-23—Elmer Colwell  
 1923-24—Harry Card

### **Phi Kappa Phi**

1924-25—Gilbert Struve  
 1925-26—Vernon Jenkins  
 1926-27—Virgil Woodcock  
 1927-28—Vera Kearns  
 1928-29—E. T. Reed  
 1929-30—John Fulton  
 1930-31—Nathan Fasten  
 1931-32—N. H. Comish  
 1932-33—Mrs. Kate Jameson  
 1933-34—Fred McMillan  
 1934-35—E. W. Warrington  
 1935-36—E. C. Gilbert  
 1936-37—W. Weniger  
 1937-38—Zelta Feike Rodenwold  
 1938-39—F. A. Gilfillan

## **JOSEPH H. ALBERT PRIZE WINNERS**

1920—Robert Watt  
 1921—Paul Scea  
 1922—Hortense Van Hollebeke  
 1923—Olga Samuelson  
 1924—Howard Stearns  
 1925—Roberto Lane

1926—George Jenkins  
 1927—Lowell McMillan  
 1928—Delbert Stokesbary  
 1929—Evelyn Jacobs  
 1930—Wilfrid Johnson  
 1931—Alice Steele  
 1932—Byron Carlson  
 1933—Adolph Benscheidt  
 1934—Norman Rudd  
 1935—Merwin Miller  
 1936—Jack Graham  
 1937—Norman Green  
 1938—Russell Godard

## **ADOLPH WOLFE PRIZE WINNERS**

1933—Adena Joy, Waldo Taylor, Maxine Peterson, Fred Salting, Mary Whitelaw, Henry Brands, Dwane Brands  
 1934—Jessie Smith, Richard Brown, Jane Flory, Merwin Miller, Dorothy Bruns, Melvin Breese  
 1935—None awarded  
 1936—None awarded  
 1937—Frederick Vogel, Raymond Siegenthaler, Clyde Walker  
 1938—Frances Jensen, Raymond Siegenthaler, Delbert Burke, Lester Copenhagen

## **E. D. RESSLER MEMORIAL WINNERS**

1930—Russell Mills  
 1931—Alice Ingalls  
 1932—Nadine Millhollen  
 1933—Lloyd Millhollen  
 1934—Mary Whitelaw  
 1935—Helen Maaranen  
 1936—Mariam Chatham  
 1937—Evangeline Milne, Howard Cherry  
 1938—Bernice Elle

## **CHI OMEGA PRIZE WINNERS**

1928—Elizabeth Bourhill  
 1929—Marian Conklin  
 1930—Amelia Sansom  
 1931—Nori Shimomura  
 1932—Alice Fisher  
 1933—Fern Edwards  
 1934—Ruth DeArmond  
 1935—Dorothy Atwood  
 1936—Dorothy Black  
 1937—Freida Linder  
 1938—Hazel Plummer

## **CLARA H. WALDO PRIZE WINNERS**

1913—Lucy Crawford, Katherine Warner, Abbie Coon, Karen Hansen  
 1914—Lillian Thordarson, Abbie Coon, Della Jackson, Lorna Collamore  
 1915—Lucile Chase, Ruth Mateer, Lorna Collamore, Lula May

1916—Geraldine Newins, Martha Bechen, Marie Howells, Christine Abbott  
 1917—Helen MacDonald, Ruth Kelly, Christine Abbott, Hazel Smith  
 1918—Ruth Morton, Zelta Feike, Helen Gardner, Bernice Haines  
 1919—Marilla Dunning, Helen Gardner, Dorothea Abraham, Alma Scharpf  
 1920—Helen Gardner, Dorothea Abraham, Alma Scharpf, Ava Owen  
 1921—Camilla Mills, Alma Scharpf, Mary Bayne, Marjorie Niles  
 1922—Margaret Putnam, Edna Readen, Lilly Nordgren, Lottie Morris  
 1923—Edna Readen, Lilly Nordgren, Lois Fendall, Claribel Lamont  
 1924—Lilly Nordgren, Mabel Wood, Norma Helgesson, Jewell Fields  
 1925—Ruth Slottee, Helen Moser, Maude Mueller, Velma Morgan  
 1926—Ruth LeVan, Eugenia Vilm, Vera Kearns, Mildred Bucknum  
 1927—Maude Mueller, Velma Morgan, Clara Fay Park, Charlotte Martin  
 1928—Dorothy Williams, Clara Fay Park, Charlotte Martin, Ruth Shellhorn  
 1929—Edith Jacobson, Agnes Robinson, Mary Bennett, Edith Joseph  
 1930—Charlotte Martin, Hester Davis, Dorothy Anderson, Elizabeth Fletcher  
 1931—Hester Davis, Alice Fisher, Kathryn Joehnke, Maxine Peterson  
 1932—Mary Bennett, Elizabeth Fletcher, Alison Comish, Maude Bally  
 1933—Nadine Millhollen, Ruth DeArmond, Georgena Samson, Helen Maaranen  
 1934—Thelma Gregory, Dorothy Atwood, Helen Maaranen, Pauline Turner  
 1935—None awarded  
 1936—Helen Maaranen, Charlotte Redfield, Sue Stanbery, Roxie White, Dorothy Frear  
 1937—Margaret Schoeler, Frances Jensen, Jean Whitelaw, Dorothy Cook, Marion Tatom  
 1938—Irene Etter, Jean Whitelaw, Dorothy Harstad, Julia Duncan, Jeanne Hartman

- Cosmopolitan club, 1911-1932, local international club  
Crip club, 1919-1922, disabled veterans of world war  
Dairy club, 1915-...., local technical club  
D. B. society, 1910-1913, local social club for women residing in Waldo Hall  
Delphi, 1921-1922, see Pi Kappa Phi, page 141  
Del Rey, 1919-1923, see Beta Kappa, page 134  
Delta Alpha, 1916-1918, see Delta Delta Delta, page 128  
Delta Chi, see page 135  
Delta Delta Delta, see page 128  
Delta Kappa, 1920-1930, see Delta Chi, page 135  
Delta Mu, 1914-1919, see Pi Beta Phi, page 131  
Delta Nu, 1919-1923, see Alpha Gamma Delta, page 126  
Delta Omega, 1922-1927, see Beta Phi Alpha, page 127  
Delta Omega, 1909-1914, see Sigma Alpha Epsilon, page 141  
Delta Phi Sigma, 1923-1925, see Pi Kappa Phi, page 141  
Delta Pi Sigma, 1920-1921, local social fraternity for men  
Delta Psi, 1917-1921, see Alpha Xi Delta, page 126  
Delta Psi Kappa, 1919-1930, national honor society for women in physical education  
Delta Sigma Phi, see page 136  
Delta Sigma Rho, 1922-...., national forensics honor society for men and women  
Delta Tau Delta, see page 136  
Delta Theta Sigma, 1909-1913, national honor society for men  
Delta Upsilon, see page 137  
Delta Zeta, see page 128  
Der Deutsche Verein, 1916-1917, local technical club  
Deschutes club, 1919-1922, local social club  
Ding Darling Wild Life Club, 1935-...., local technical club  
Disabled American Veterans of the World War, see Crip club  
Downtown Girls, 1917-1924, local women's club for Corvallis residents  
Eastern Oregon club, 1911-1920, local club for men and women from the eastern part of state  
Easterners society, 1911-1915, local club to advertise school in East  
Educational society, 1914-1916, local technical society  
Electron club, 1920-1921, see Theta Xi, page 145  
Eta Kappa Nu, 1921-...., national honor society for electrical engineering  
Euterpe, 1920-...., local honor society for women in music  
Farm Crops club, 1916-...., local technical club  
Farm Management club, 1917-1920, local technical club  
Feronian, 1897-1911, literary society for women  
Filipino club, 1919-1930, local social club for Filipinos  
Five Year club, 1937-...., local social club for fifth year men  
Fleur de Lis, 1919-1920, see Delta Chi, page 135  
Forestry club, 1897-...., local technical club  
Forum, 1914-1924, local honor society for upperclassmen  
Four-H club, 1919-...., local club for students in 4-H work  
Gamma Delta Phi, 1912-1915, see Kappa Sigma, page 138  
Gamma Iota, 1917-1926, see Kappa Kappa Gamma, page 130  
Gamma Nu, 1919-1928, see Alpha Chi Rho, page 132  
Gamma Phi Beta, see page 129  
Gamma Sigma Delta, 1913-1926, national graduate society in agriculture  
Gamma Sigma Kappa, 1921-1925, see Sigma Pi, page 144  
Gamma Tau Beta, 1915-1923, see Delta Upsilon, page 137  
Gamma Upsilon, 1910-1916, see Sigma Nu, page 142  
"Gimmie" club, 1911-1912, theoretical club for humor  
Glee and Mandolin club, 1911-...., local technical club  
Glee club, 1912-...., local musical organization for men  
Greater Halls council, 1929-...., governmental body of women living in halls  
Hammer and Coffin, 1921-1928, national honor society for college humorists  
Hawley, 1923-...., see Associated Men's Halls, page 148  
Hayden club, 1913-1916, local social club for men  
Hell Divers, 1933-...., local life saving corps  
Hesperian, 1908-...., local social club for independent men  
Hindustan, 1921-1925, local club for Hindu students  
Home Economics club, 1913-...., local technical club  
Hood River club, 1912-1914, local social club for men and women  
Horticulture club, 1911-...., local technical club  
Iunaha, 1919-1920, local social club for men  
Independent Intercollegiate student association, 1926-1927  
Independent Student council, 1923-...., governing body for independent students  
Industrial Arts club, 1915-...., local technical club  
Industrial Education society, 1916-1917, local technical society  
Inter-club council, 1915-1916, governing body for student organizations  
Interfraternity council, 1915-...., service organization of fraternity presidents  
Jeffersonian, 1897-1911, literary society for men  
Kai Tal, 1922-1923, see Alpha Gamma Rho, page 132  
Kappa Alpha Theta, see page 129  
Kappa Delta, see page 130  
Kappa Delta Epsilon, 1926-1928, local honor society in education  
Kappa Delta Pi, 1927-...., national honor society in education  
Kappa Delta Rho, see page 137  
Kappa Delta Sigma, 1917-1930, local social fraternity for men  
Kappa Delta Sigma, 1927-...., national honor society in art  
Kappa Kappa Gamma, 1924-...., see page 130  
Kappa Kappa Kappa, 1917-1920, see Sigma Kappa, page 131  
Kappa Kappa Psi, 1923-...., national honor society for members of band  
Kappa Phi Alpha, 1911-1913, local social fraternity for men  
Kappa Phi Delta, 1924-1926, local honor society for men in education  
Kappa Psi, 1912-1932, national professional society in pharmacy  
Kappa Sigma, 1915-...., see page 138  
Kappa Sigma Nu, 1907-1917, see Phi Delta Theta, page 139  
Kappa Tau, 1923-1924, see Alpha Gamma Rho, page 132  
Kappa Theta Rho, 1917-1925, see Beta Theta Pi, page 134  
Kidder hall, 1928-...., formerly Cauthorn hall; women's living quarters; now class rooms  
Lambda Chi Alpha, see page 138  
Lambda Epsilon, 1925-1926  
Lambda Phi Delta, 1923-1925, see Phi Kappa Tau, page 140  
Lambda Phi Lambda, 1920-1923, local honor fraternity in engineering  
L'Amitie, 1921-1926, social club for women residing in Waldo hall  
Lewelling club, 1907-1911, local club for horticulturists  
Lincolnian, 1921-1924, local oratorical club for men  
Madrigal, 1912-...., local musical organization for women  
Mandolin club, 1919-1928, local musical organization  
Margaret Snell club, 1909-1933, professional society in home economics  
Mask and Dagger, 1911-...., chapter of National Collegiate players, national society in dramatics  
Men's Physical Education club, 1929-1930, local technical club  
Miami, 1921-1928, local social club for men living in Poling hall  
Miner's association, 1905-1913, technical local society  
Miner's club, 1913-1931, local technical society  
Mizanian, 1929-1932, local social club for independent men  
Mojag, 1921-1923, social club for women living in Cauthorn hall  
Mortar Board, 1933-...., national honor society for senior women  
Mu Beta Beta, 1928-...., professional national society for students in four-H club work  
Musical Art club, 1912-1913, local technical club  
Music club, 1907-1908, local technical club  
National Collegiate Players, see Mask and Dagger  
Newman club, 1923-...., Catholic students social club  
Nile club, 1919-1921, local social club for men  
Oklahoma club, 1914-1915, local club for Oklahoma students  
Orange club, 1919-1920, see Sigma Phi Sigma, page 143  
Omega Upsilon, 1918-1929, see Delta Tau Delta, page 136  
Omicron Nu, 1919-...., national honor society in home economics  
Oneonta, 1919-1920, see Chi Phi, page 135  
Orange "O" club, 1911-...., see Varsity "O" association  
Orchesis, 1932-...., national honor society in dancing  
OAC chamber of commerce, 1921-1930, local business club  
OAC Economics club, 1910-1911, local technical club  
OAC Forensic Association, 1920-1924, local technical club  
OAC Lyceum club, 1921-1924, local club of students with talent in music, art and speech  
OAC Masonic club, 1921-1928, student fraternal organization  
OAC Polo club, 1924-1937, local club to sponsor polo  
OAC Grange, 1923-...., student branch of Grange  
OAC Swimming club, 1911-1917, local recreational club  
Oregon Architectural club, 1911-1915, local technical club  
Oregon Club, 1917-1919, see Alpha Chi Rho, page 132  
Oregon State Dads club, 1933-...., organization of students' fathers  
Oregon State Mothers club, 1933-...., organization of students' mothers  
Orion club, 1920-1932, see Sigma Pi, page 144  
Osolito club, 1913-1917, see Delta Upsilon, page 137  
Osseio club, 1913-1914, see Sigma Chi, page 142  
Oxford club, 1911-1917, see Sigma Phi Epsilon, page 143  
Pan-Hellenic, 1917-...., service organization of sorority presidents  
Parthenia, 1929-1933, national honor society for women in physical education  
P.E.P., 1921-1922, local social club for women residing in Waldo hall  
Pep committee, 1929-...., see rally committee  
Pharmaceutical association, 1907-...., local technical club  
Phi Chi Theta, 1924-...., national honor society in commerce for women  
Phi Delta Sigma, 1914-1916, see Sigma Chi, page 142  
Phi Delta Theta, see page 139  
Phi Gamma Delta, see page 139  
Phi Kappa Phi, 1924-...., national all-school honor society  
Phi Kappa Tau, see page 140  
Philadelphian, 1897-1911, local literary society for men  
Phi Lambda Upsilon, 1926-...., national honor society in chemistry  
Phillion, 1921-1931, local social club for women residing in Waldo hall  
Phi Mu Delta, 1931-1933, national social fraternity for men  
Phi Pi Phi, 1929-1931, national social fraternity for men  
Phi Sigma, 1935-...., national honor society in biological science  
Phi Sigma Kappa, see page 140  
Phi Tau Chi, 1924-1931, local professional fraternity in industrial arts  
Phi Theta Kappa, 1919-1924, national honor fraternity for women in commerce  
Phrateres, 1930-...., national social society for women  
Physical Education club, 1919-1928, local technical club  
Pi Beta Phi, see page 131  
Pierian, 1896-1913, local literary society for women  
Pi Kappa Alpha, 1919-1934, national social fraternity for men  
Pi Kappa Phi, 1924-...., see page 141  
Pi Mu Epsilon, 1933-...., national honor society in mathematics  
Poling, see associated men's halls, page 148  
Portland club, 1913-1915, local booster organization  
Post Graduate club, 1914-1916, local technical club  
Poultry club, 1920-1930, local technical club  
Powder River club, 1919-1920, local booster club  
Prokyon, 1927-1934, see Theta Kappa Nu, page 145  
Psi Chi, 1922-1930, see Theta Kappa Nu, page 145  
Ranier club, 1922-1923, see Phi Kappa Tau, page 140  
Rho Chi, 1922-...., national honor society in pharmacy  
Rifle club, 1912-1921, local recreational club  
Rose City club, 1914-1918, local social club for men  
Rosswood Association, 1927-...., local social club for independent men  
S. A. M. E., 1931-1932, society of American military engineers  
Salem club, 1915-1921, local booster club  
Scabbard and Blade, 1919-...., national military honor society  
Scribe, 1921-1925, local honor fraternity for women in journalism  
Scrollers, 1925-1929, local literary society for men and women  
Shakespeare society, 1911-1923, local honor society for men in forensics  
Shasta Club, 1919-1920, local social club for men  
Shepard hall club, 1919-1921, local social club for women  
Short man's club, 1909-1910, local social club for men  
Sigma Alpha, 1924-1934, national honor society for men in physical education  
Sigma Alpha Epsilon, see page 141  
Sigma Chi, see page 142  
Sigma Delta Chi, 1920-...., national professional society for men in journalism  
Sigma Delta Psi, 1929-...., national athletic society  
Sigma Gamma, 1921-1929, local social fraternity for men  
Sigma Gamma Epsilon, 1934-...., national professional society in geology  
Sigma Kappa, see page 131  
Sigma Nu, see page 142  
Sigma Phi Epsilon, see page 143  
Sigma Phi Sigma, see page 143  
Sigma Pi, see page 144

Sigma Tau, 1933-...., national professional society in engineering

Sociological club, 1907-1908, local technical club

Soils improvement club, 1918-1923, local technical club

Sorosis, 1895-1913, local literary club for women

Southern Oregon Club, 1914-1915, local booster club

Spinx, 1908-1913, Senior men's honor society

Sphinx club, 1920-1921, local social club for men

Spurs, 1926-1934, national service organization for sophomore women

Square and Compass, 1921-1922, local social club for men

Student Volunteer band, 1914-1915, local musical unit

Tall man's club, 1909-1910, local social club for men

Talons, 1934-...., local service society for sophomore women

Tanana Club, 1919-1920, local social club for men

Tau Beta Pi, 1923-...., national honor society in engineering

Tau Delta, 1920-1930, see Chi Phi, page 135

Thanes, 1934-...., senior men's service society

Theta Chi, see page 144

Tau Kappa Epsilon, 1923-1933, national social fraternity for men

Tau Sigma Phi, 1922-1923, local social fraternity for men

Temenids, 1924-...., local organization of Eastern Star women

Theta Delta Nu, 1919-1931, see Delta Chi, page 135

Theta Epsilon, 1923-1926, see Beta Kappa, page 134

Theta Kappa Tau, 1930-...., see page 145

Theta Mu Phi, 1921-1926, see Delta Sigma Phi, page 136

Theta Sigma Phi, 1925-...., national professional society for women in journalism

Theta Xi, 1926-...., see page 145

Triad club, 1926-...., faculty social and booster club

Tri V club, 1925-1931, local social club for independent men

Tyee club, 1914-1917, see Beta Theta Pi, page 134

Umatilla club, 1914-1916, see Lambda Chi Alpha, page 138

Umpqua club, 1915-1918, see Phi Sigma Kappa, page 140

Utopian club, 1900-1914, literary society for women

Varsity Forensic Association, 1920-1921, local technical association

Vigilance association, 1919-1922, service club of former vigilance committee members

Vigilance committee, 1917-1925, local service society for sophomore men

Vorwärts, 1907-1911, organization of German students

Wahkeena, 1919-1921, local social club for men

Waldo Hall club, 1908-...., local social club for women residing in Waldo hall

Wastena, 1919-1928, local social club for men residing in Poling hall

Wauna, 1921-1926, local social club for women residing in Waldo hall

Weatherford, 1928-...., see associated Men's Halls, page 148

Wesley Foundation, 1929-...., local church organization

Western club, 1919-1928, local social club for men in Poling hall

Westminster Association, 1929-...., local church organization

Whytomachee, 1924-1930, local club for students living in Corvallis (women)

Willamette, 1919-1928, local club for men living in Poling hall

Winena, 1921-1930, local social club for women residing in Waldo hall

Withycombe club, 1915-...., local technical club

Women's Agricultural club, 1923-1924, local technical club

Women's Athletic Association, 1919-...., local recreational and technical club

Women's interfraternity council, 1915-1919, see Pan-Hellenic

Women's Physical Education club, 1929-...., technical local club

Yamhill club, 1919-1920, local booster club

Y.M.C.A., 1895-...., international social and religious club for men

Y.W.C.A., 1895-...., international social and religious club for women

Xantippe, 1922-1930, local social club for women residing in Waldo hall

Xi Beta, 1918-1929, see Alpha Delta Pi, page 125

Xi Sigma Pi, 1921-...., national honor society in forestry

Zetagathian, 1900-1917, local literary society for men

Zeta Kappa Psi, 1920-1925, national honor society for women in forensics

Zeta Tau Alpha, 1922-1931, national social fraternity for women

Zeta Epsilon, 1918-1920, see Phi Sigma Kappa, page 140

#### ALL-AMERICAN OREGON STATE FOOTBALL PLAYERS

Herman Abraham, '16

Wesley Schulmerich, '27

Norman "Red" Franklin, '35

Adolph "Ade" Schwammel, '36

Joe Gray, '39

#### FOOTBALL COACHES

1893-94—Bill Bloss

1894-95—Kennedy

1895-96—Paul Downing

1896-97—Tom Code

1897-98—Bill Bloss

1898-99—Mr. Stickney

1899-00—No coach

1900-01—No football—athletics prohibited by Regents

1901-02—No coach

1902-03—Frank Herbold

1903-04—McFadden

1904-05—Dr. Steckle

1905-06—Dr. Steckle

1906-07—F. S. Norcross

1907-08—F. S. Norcross

1908-09—F. S. Norcross

1909-10—Sol S. Metzger

1910-11—George H. Schildmiller

1911-12—Sam Dolan

1912-13—Sam Dolan

1913-14—E. J. Stewart

1914-15—E. J. Stewart

1915-16—E. J. Stewart

1916-17—Joseph Pipal

1917-18—Joseph Pipal

1918-19—W. H. Hargiss

1919-20—W. H. Hargiss

1920-21—R. B. Rutherford

1921-22—R. B. Rutherford

1922-23—R. B. Rutherford

1923-24—R. B. Rutherford

1924-25—Paul J. Schissler

1925-26—Paul J. Schissler

1926-27—Paul J. Schissler

1927-28—Paul J. Schissler

1928-29—Paul J. Schissler

1929-30—Paul J. Schissler

1930-31—Paul J. Schissler

1931-32—Paul J. Schissler

1932-33—Paul J. Schissler

1933-34—Alonzo L. Stiner

1934-35—Alonzo L. Stiner

1935-36—Alonzo L. Stiner

1936-37—Alonzo L. Stiner

1937-38—Alonzo L. Stiner

#### FOOTBALL CAPTAINS

1893-94—No record

1894-95—No record

1895-96—A. J. Stimpson

1896-97—A. J. Stimpson

1897-98—Daniel Bodine

1898-99—No record

1899-00—Fred Walters

1900-01—No football—athletics prohibited by Regents

1901-02—John Gault

1902-03—John Gault

1903-04—Bert Pilkington

1904-05—Bert Pilkington

1905-06—Herb Root

1906-07—Leonard Darby

1907-08—Frank Pendergrass

1908-09—Carl Wolff

1909-10—James Evenden

1910-11—Bird Hawley

1911-12—Tom E. May

1912-13—Otto Sitton

1913-14—James Shaw

1914-15—Gus Hofer

1915-16—Brewer Billie

1916-17—Lee Bissett

1917-18—Meier Newman

1918-19—Raymond Archibald

1919-20—Henry Reardon

1920-21—Chuck Rose

1921-22—Gap Powell

1922-23—Percy Locey

1923-24—Millard Scott

Since the school year 1924-25 there have been no football captains for the entire season.

#### OREGON STATE—UNIVERSITY OF OREGON FOOTBALL SCORES

(Oregon State's scores first in every case)

1894—16-0

1895—0-44

\*1896—0-2

1896—4-8

1897—26-8

1898—0-38

1899—0-38

1900—No game

1901—No game

1902—0-0

1903—0-5

1904—5-6

1905—0-6

1906—0-0

1907—4-0

1908—0-8

1909—0-12

1910—0-12

1912—0-3

1913—10-10

1914—3-3

1915—0-9

1916—0-27

1917—14-7

1918—6-13

1919—0-9

1920—0-0

1921—0-0

1922—0-10

1923—6-0

1924—3-7

1925—24-13

1926—16-0

1927—21-7

1928—0-12

1929—0-16

1930—15-0

1931—0-0

1932—6-12

1933—3-13

1934—6-9

1935—0-13

1936—18-0

1937—14-0

\*Practice game

#### OREGON STATE VARSITY FOOTBALL RESULTS

(Oregon State's scores first in every case)

1893:

62	Albany College	0
36	Monmouth College	22
28	Monmouth College	0
6	Multnomah A.A.C. Jrs.	0
12	Portland University	26

1894:

16	University of Oregon	0
0	Portland University	22
36	Monmouth College	6

1895:

0	Forest Grove	0
6	Willamette University	36
0	University of Oregon	44

1896:

0	*University of Oregon	2
8	University of Oregon	12

1897:

26	University of Oregon	8
16	University of Washington	0

1898:

25	Albany College	6
5	Forest Grove	5
6	Chemawa Indians	29
0	University of Oregon	38

1899 :	10	Columbia A. C.	0	0	Washington State	29	0	Stanford University	6
10 Willamette University	0	28 Willamette University	0	20	Michigan Aggies	0	0	Multnomah A.A.C.	6
47 Albany College	0	9 Whitman College	0	40	University of Idaho	0	0	University of Oregon	10
0 Multnomah A.A.C.	5	0 University of Oregon	8	0	University of Oregon	9	16	Washington State	0
0 University of Oregon	38	0 University of Washington	32	0	Syracuse	28			
18 Chemawa Indians	17	10 Multnomah A. A. C.	11					1923 :	
					1916 :		12	Pacific University	0
1900 :		1909 :		7	Alumni	13	0	Multnomah A.A.C.	0
No football—athletics prohibited by Regents	0	Alumni	0	0	Multnomah A.A.C.	3	13	Alumni	0
	21	Pacific University	0	26	University of Idaho	0	0	University of California	26
1901 :	12	Catholic Y.M.C.A.	0	13	Washington State	10	0	University of Washington	14
No varsity games—second team played only	10	Whitman College	6	7	Nebraska	17	0	University of Idaho	7
	0	University of Washington	21	23	Whitman College	0	3	Washington State	3
	0	University of Oregon	12	0	University of Washington	35	6	University of Oregon	0
1902 :		11 Multnomah A.A.C.	8	0	University of Oregon	27	12	Multnomah A.A.C.	0
67 Willamette University	0			16	Southern California	7	9	Hawaiian All-Stars	14
6 University of Washington	16	1910 :				0		University of Hawaii	7
0 University of Oregon	0	Alumni	0		1917 :				
21 Willamette University	0	Willamette University	6		Field Hospital Corps of Vancouver Barracks	0	41	Whitman College	0
33 McMinnville	0	Washington State	3	34	University of Idaho	6	7	Multnomah A.A.C.	6
31 Pacific University	0	Whitman College	0	26	University of California	14	3	Southern California	17
		University of Oregon	12	3	Multnomah A.A.C.	0	3	University of Washington	6
1903 :		University of Washington	22	6	Washington State	6	0	University of Idaho	22
0 University of Washington	5			0	University of Washington	0	14	Washington State	13
0 Multnomah A.A.C.	16	1911 :			University of Oregon	7	3	University of Oregon	7
0 Albany College	6	Alumni	3			0		Nebraska	14
0 Pacific University	0	Pacific University	0		1918 :				
6 Washington State	0	Chemawa Indians	6		Vancouver Barracks	0		1925 :	
0 University of Oregon	5	University of Washington	34	7	Camp Lewis	21	51	Willamette University	0
15 Nevada	0	Washington State	0	6	Standifer Shipbuilders	0	22	Gonzaga	0
		Willamette University	3	14	University of Oregon	13	62	Whitman College	0
1904 :		Whitman College	3	6	University of Washington	6	10	Stanford University	26
11 Alumni	0			0	Multnomah A.A.C.	6	27	Montana	7
22 Portland Medicos	0	1912 :				56		Pacific University	0
26 University of Washington	5	Alumni	0		1919 :			University of Oregon	13
45 Utah Aggies	0	Multnomah A.A.C.	9		Alumni	0		University of Idaho	7
5 University of Oregon	6	Washington State	10	0	Freshman of OAC	0	16	Southern California	28
10 Multnomah A.A.C.	11	University of Washington	9	21	Pacific University	6			
		Whitman College	3	47	Stanford University	14		1926 :	
1905 :		University of Oregon	3	6	University of California	21	67	Multnomah A.A.C.	0
10 Alumni	6	Occidental	6	14	Multnomah A.A.C.	14	49	University of Montana	0
18 Chemawa	0			0	Washington State	9	23	Gonzaga	6
58 Whitman College	0	1913 :			Gonzaga	0	3	University of California	7
29 Washington State	0	Alumni	0			7		University of Idaho	0
0 California	10	Multnomah A.A.C.	6	6	1920 :			Southern California	17
0 University of Oregon	6	Multnomah A.A.C.	7	50	Multnomah A.A.C.	0	16	University of Oregon	0
28 Willamette University	0	Whitman College	3		University of Washington	0	29	Marquette	0
18 University of Washington	0	University of Washington	47	0	University of California	17		1927 :	
5 Multnomah A.A.C.	6	University of Oregon	10	3	Washington State	28	25	California Aggies	6
		Washington State	2	7	University of Oregon	0	12	Southern California	13
1906 :		University of Idaho	0	0	Multnomah A.A.C.	7	6	Stanford University	20
24 Albany A. Club	0					0	13	Washington State	6
16 Alumni	0	1914 :			1921 :			University of Oregon	7
0 University of Washington	0	Alumni	0		Freshmen of OAC	7	21	University of Idaho	12
28 Pacific University	0	Rooks	0		Chemawa Indians	0	7	Carnegie Tech	14
9 Columbia A. Club	0	Multnomah A.A.C.	6		Multnomah A.A.C.	7	14		
0 University of Oregon	0	Willamette University	0	68	Willamette University	0		1928 :	
0 Willamette University	4	Washington State	0	68	University of Washington	0		California Aggies	0
		University of Washington	0	7	Stanford University	14	14	Southern California	19
1907 :		University of Idaho	0	54	Washington State	7	41	Columbia University	0
26 Astoria A.C.	0	University of Oregon	3	24	University of Oregon	0	46	Pacific University	0
6 Whitman College	0	Southern California	6	3	Southern California	7	7	Washington State	9
49 Pacific University	0			0		29		University of Washington	0
4 University of Oregon	0	Beginning of Pacific Coast Conference		0	1922 :			Montana	0
42 Willamette University	0			0	Alumni	6	44	University of Oregon	12
10 St. Vincent College	0			0	Pacific University	0	0	New York University	13
				0	University of Washington	14	25		
1908 :		1915 :							
0 Alumni	0	Alumni	0	22					
26 University of Puget Sound	0	Willamette University	0	3					
		Whitman College	7	3					

1929 :	7	University of Washington	14
37 Willamette University	6	University of Oregon	9
19 California Aggies	0	University of Montana	7
7 Southern California	21	U.C.L.A.	25
71 Columbia University	7		
7 Stanford University	40	1935 :	
27 University of Idaho	0	31 Linfield College	0
0 Washington State	9	26 Willamette University	0
0 University of Oregon	16	7 U.C.L.A.	20
14 University of Detroit	7	13 Southern California	7

	33	Gonzaga	6
1930 :	13	Washington State	26
48 Willamette University	0	19 University of Portland	2
16 Gonzaga	6	University of Oregon	13
7 Southern California	27	University of Idaho	0
20 California Aggies	0	University of Montana	0
7 Stanford University	13	20 Nebraska	26
57 Pacific University	0		
7 Washington State	14	1936 :	
15 University of Oregon	0	7 Southern California	38
19 U.C.L.A.	0	13 Willamette University	0
12 West Virginia	0	0 University of California	7
	7	University of Washington	19

	13	U.C.L.A.	22
76 Willamette University	0	14 University of Montana	7
16 Colorado University	0	16 Washington State	6
0 Southern California	30	14 Stanford University	20
25 Linfield College	0	18 University of Oregon	0
7 Stanford University	25	14 Nebraska	32
37 Oregon Normal	0		
6 Washington State	7	1937 :	

19 Montana University	0	6 University of Idaho	7
0 University of Oregon	0	6 University of California	24
12 University of Utah	0	6 University of Washington	3
	7	U.C.L.A.	7

1932 :	14	University of Oregon	0
19 Gonzaga	16	0 Stanford University	0
32 Willamette University	0	20 Willamette University	0
0 Stanford University	27	12 Southern California	12
0 Southern California	10	0 Washington State	7
6 Washington State	7	*Practice game	
20 West Coast Army	9		
6 University of Oregon	12		

35 University of Montana	6		
6 Fordham University	8		
6 University of Detroit	14		

#### OREGON STATE FOOTBALL RECORDS

	Year	Won	Lost	Tied	Pts.	Opp.
1933 :	1893	4	1	0	144	48
21 Ashland Normal	1894	2	1	0	52	28
21 Willamette University	1895	0	2	1	6	80
20 University of Montana	1896	0	2	0	8	14
0 Gonzaga	1897	2	0	0	42	8
12 University of San Francisco	1898	1	2	1	36	78
0 Southern California	1899	3	2	0	75	60
2 Washington State	1900	No games				
3 University of Oregon	1901	1	2	0	16	29
9 Fordham University	1902	4	1	1	158	16
0 University of Nebraska	1903	2	4	1	21	30
13 Willamette University	1904	4	2	0	119	22
39 Columbia University	1905	6	2	0	163	28
6 Southern California	1906	4	1	2	77	4
0 Washington State	1907	6	0	0	137	0
0 Stanford University	1908	4	3	1	83	51
0 San Francisco	1909	4	2	1	54	44
0 Stanford University	1910	3	2	1	27	43
0 Stanford University	1911	5	2	0	119	49
0 Stanford University	1912	3	4	0	57	40
0 Stanford University	1913	3	2	3	59	75
0 Stanford University	1914	7	0	2	172	15
0 Stanford University	1915	5	3	0	166	65
0 Stanford University	1916	4	5	0	92	112
0 Stanford University	1917	4	2	1	83	33
0 Stanford University	1918	2	4	0	33	46
0 Stanford University	1919	4	4	1	144	64
0 Stanford University	1920	2	2	2	20	52
0 Stanford University	1921	4	3	2	231	42
0 Stanford University	1922	3	4	0	44	42
0 Stanford University	1923	4	5	2	55	71
0 Stanford University	1924	3	5	0	71	85
0 Stanford University	1925	7	2	0	268	81

1926	7	1	0	221	30
1927	3	3	1	98	78
1928	6	3	0	206	53
1929	5	4	0	182	106
1930	7	3	0	208	60
1931	6	3	1	198	62
1932	4	6	0	130	109
1933	6	2	2	88	48
1934	3	6	2	104	131
1935	6	3	1	175	100
1936	4	6	0	116	151
1937	3	3	3	71	60

170 120 32 4629 2443

#### INTERSECTIONAL GAMES

(Oregon State's scores first in every case)

1903	University of Nevada	15-0
1904	Utah Aggies	45-0
1905	No game	
1906	No game	
1907	St. Vincent College	28-0
1908	No game	
1909	No game	
1910	No game	
1911	No game	
1912	Occidental College	23-6
1913	No game	
1914	No game	

1915	Michigan Aggies	20-0
1915	Syracuse	0-28
1916	Nebraska University	7-17
1917	No game	
1918	No game	
1919	No game	
1920	No game	
1921	No game	
1922	No game	
1923	Hawaiian All-Stars	9-14
1923	University of Hawaii	0-7
1924	University of Nebraska	0-14
1925	No game	
1926	Marquette	29-0
1927	Carnegie Tech	14-14
1928	New York Univ.	25-13
1929	Detroit University	14-7
1930	West Va. University	12-0
1931	Univ. of Colorado	16-0
1931	University of Utah	12-0
1932	Fordham University	6-8
1932	Detroit University	6-14
1933	Fordham University	9-6
1933	University of Nebraska	0-22
1935	Nebraska University	20-26
1936	Nebraska University	14-32

#### OREGON STATE'S VARSITY FOOTBALL RECORD 1893-1937

	Oregon State				
	Won	Lost	Tied	Pts.	Opps.
Whitman College	10	0	0	242	22
Montana	7	0	2	215	27
California Aggies	4	0	0	78	6
Monmouth College	4	0	0	137	28
OSC Rooks	3	0	0	101	7
Whitworth College	2	0	0	64	0
McMinnville College (Linfield)	3	0	0	89	0
Columbia A. C.	2	0	0	19	0
Columbia University	3	0	0	151	19
Utah Aggies	1	0	0	45	0
Field Hospital of Vancouver Barracks	1	0	0	34	0
Marquette	1	0	0	29	0
Astoria A. C.	1	0	0	26	0
University of Puget Sound	1	0	0	26	0
Albany A. C.	1	0	0	24	0
Portland Medicos	1	0	0	22	0
Southern Oregon Normal	1	0	0	21	0
Michigan Aggies	1	0	0	20	0
U. C. L. A.	1	3	1	53	74
University of Colorado	1	0	0	16	0
Nevada	1	0	0	15	0
Standifer Shipbuilders	1	0	0	14	0
West Virginia	1	0	0	12	0
Utah	1	0	0	12	0
Catholic Y.M.C.A.	1	0	0	12	0
St. Vincent	1	0	0	10	0
Vancouver Barracks	1	0	0	7	0
New York University	1	0	0	25	13
Occidental	1	0	0	23	6
West Coast Army	1	0	0	20	9
University of San Francisco	1	1	0	12	17
Gonzaga	6	0	1	163	34
Carnegie Tech	0	0	1	14	14
Forest Grove	0	0	2	5	5
Chemawa Indians	4	1	0	185	52
University of Detroit	1	1	0	20	21
Fordham	1	1	0	15	14
Willamette University	22	2	0	756	61
Albany College	3	2	0	134	18
Pacific University	12	2	1	395	23
OSC Alumni	8	2	5	98	28
Idaho	9	4	0	193	61
California	1	7	0	57	126
Washington State	13	13	1	201	225
Southern California	3	11	3	128	265
Multnomah A.A.C.	8	11	4	168	134
Washington	7	15	3	148	299
Oregon	11	23	7	224	382
Camp Lewis	0	1	0	6	21
Syracuse	0	1	0	0	28
University of Hawaii	0	1	0	0	7
Hawaiian All-Stars	0	1	0	9	14
Portland University	1	2	0	31	50
Nebraska	0	5	0	41	111
Stanford	0	11	1	64	222
	170	120	32	4629	2443

# BASKETBALL COACHES

	1913-14—15-7
	14-13
1901-02—W. O. Trine	18-21
1902-03—W. O. Trine	24-13
1903-04—Zophar Tharp	17-10
1904-05—W. O. Trine	11-13
1905-06—W. O. Trine	1914-15—20-21
1906-07—W. O. Trine	10-14
1907-08—W. O. Trine	23-18
1908-09—E. D. Angell	17-12
1909-10—E. D. Angell	1915-16—None listed
1910-11—No coach, Clifford Reed, captain-coach	1916-17—41-8
1911-12—Dr. E. J. Stewart	24-7
1912-13—Dr. E. J. Stewart	25-14
1913-14—E. J. Stewart	29-10
1914-15—E. J. Stewart	1917-18—28-8
1915-16—E. J. Stewart	28-7
1916-17—Everett May	24-6
1917-18—No coach, Howard Ray, captain-coach	17-6
1918-19—Bill Hargiss	1918-19—17-27
1919-20—Bill Hargiss	16-36
1920-21—R. B. Rutherford	17-34
1921-22—R. B. Rutherford	1918-19—23-28
1922-23—R. H. Hager	1919-20—21-36
1923-24—R. H. Hager	20-22
1924-25—R. H. Hager	1920-21—29-30
1925-26—R. H. Hager	22-25
1926-27—R. H. Hager	13-42
1927-28—R. H. Hager	19-37
1928-29—A. T. "Slats" Gill	1921-22—39-19
1929-30—A. T. Gill	35-18
1930-31—A. T. Gill	41-19
1931-32—A. T. Gill	34-21
1932-33—A. T. Gill	1922-23—42-33
1933-34—A. T. Gill	39-15
1934-35—A. T. Gill	29-38
1935-36—A. T. Gill	24-31
1936-37—A. T. Gill	1923-24—20-25
1937-38—A. T. Gill	20-27
	22-17
	28-22
	1924-25—19-22
	34-30
	15-12
	21-23
	27-26
	1925-26—17-32
	15-25
	1926-27—12-28
	25-34
	1927-28—25-24
	23-28
	1928-29—21-30
	26-35
	1929-30—29-37
	27-34
	29-28
	33-34
	1930-31—40-26
	32-39
	22-29
	36-27
	1931-32—20-21
	25-28
	37-31
	26-20

## OREGON STATE—UNIVERSITY OF OREGON BASKETBALL SCORES

(Oregon State's scores first in every case)

1902-03—32-2
1903-04—30-12
25-22
1904-05—None listed
1905-06—17-15
32-6
1906-07—41-7
44-18
1907-08—29-21
31-14
1908-09—None listed
1909-10—21-20
44-20
1910-11—None listed
1911-12—None listed
1912-13—20-9
12-14
13-21
13-8

1932-33—31-21

29-18	43
32-27	72
34-24	58
1933-34—26-30	104
16-9	83
24-33	41
21-24	41
1934-35—47-18	63
33-31	53
34-27	70
28-29	30
1935-36—27-29	73
49-23	44
28-26	63
35-29	55
1936-37—34-35	41
31-44	28
26-33	38
31-35	
1937-38—32-38	
36-32	
22-40	
33-38	

## OREGON STATE VARSITY BASKETBALL SCORES

(Oregon State's scores first in every case)

1901-02	14	Willamette University	11
1902-03			
Pacific College	25		5
Willamette University	13		10
Dallas Academy	15		21
McMinnville College	30		4
University of Oregon	32		2
1903-04			
Portland Y.M.M.C.	26		16
Salem Y.M.C.A.	12		14
Dallas Academy	4		13
McMinnville College	20		10
University of Washington	22		19
University of Oregon	30		12
University of Oregon	25		22
Portland Y.M.C.A.	19		15
1904-05			
Salem Y.M.C.A.	45		5
Oregon Normal	41		9
Portland Y.M.C.A.	27		29
Oregon City Y.M.C.A.	20		14
Dallas Academy	13		20
Dallas Academy	26		12
Willamette University	22		3
Willamette University	18		19
1905-06			
Salem Y.M.C.A.	33		7
Oregon Normal	23		16
University of Oregon	17		15
Dallas Academy	18		17
Willamette University	21		7
Red Men (Minnesota)	25		15
University of Oregon	32		6
Dallas Academy	17		11
Chicago Meteors	27		20
Ashland	63		21

1906-07

Oregon Normal	14
Albany College	0
Vancouver A. C.	15
Winlock	5
Centralia H. S.	38
Seattle Y.M.C.A.	31
Puger Sound Academy	33
Pendleton H. S.	9
Weston Normal	27
Spokane A. C.	30
Washington State College	14
Pacific University	2
University of Oregon	18
Eugene Friendlies	6
Eugene Friendlies	16
University of Oregon	7
Crescents	34
Crescents	32

1907-08

Dallas Academy	43
Alaska Brotherhood	26
Salem Y.M.C.A.	19
University of Oregon	21
Willamette University	13
Willamette University	13
University of Oregon	14
Chemawa	10
Dallas Academy	34
Muskatine	33
Muskatine	28

1908-09

Portland Y.M.C.A.	16
Cook's Gym Team	15
O. N. G.—Company C	15
Ashland A. C.	13
Ashland A. C.	15
Washington State College	16
Los Angeles	18
Whitman College	15
Washington State College	14
Multnomah A. A. C.	26
Multnomah A. A. C.	11

1909-10

Alumni	37
Portland Medics	17
Philomath	20
Willamette University	27
Whitman College	29
Whitman College	19
Washington State College	27
Washington State College	27
Washington State College	29
University of Idaho	28
University of Idaho	15
Whitman College	21
University of Idaho	16
University of Washington	14
University of Oregon	20
University of Oregon	20

1910-11

Alumni	30
Alco Club (Albany)	10
Portage	44
Willamette University	25

25	Alco Club	10		1914-15	25	Pacific College	14	19	University of California	24	
21	University of Washington	28	26	Chemawa	9	34	Chemawa	16	10	University of California	22
18	Willamette University	22	18	Alumni	6	38	Pacific College	26	24	University of Idaho	23
33	Washington State College	9	28	O. N. G., Co. F, Dallas	23	19	University of Washington	8	13	University of Idaho	29
			24	Weonas (Portland)	9	19	University of Washington	8	36	Washington State College	31
	1911-12		28	Willamette University	14	28	University of Oregon	8	15	Washington State College	27
58	Dallas College	12	18	University of Washington	20	28	University of Oregon	7	24	University of Washington	29
37	Philomath	2	14	University of Washington	25	36	Washington State College	17	14	University of Washington	49
47	Pacific University	5	13	University of Idaho	18	25	Washington State College	12	35	Washington State College	25
45	Willamette University	9	21	Washington State College	23	41	University of Washington	9	18	Washington State College	26
25	Willamette University	1	25	Gonzaga	12	36	University of Washington	12			
28	Mt. Angel	6	23	Willamette University	14	24	University of Oregon	6		1921-22	
11	University of Washington	13	19	University of Idaho	20	17	University of Oregon	6	36	Whitman College	18
17	University of Washington	20	16	University of Washington	26			50		Whitman College	8
11	Gonzaga	13	14	University of Washington	26		1918-19	30		University of Washington	39
30	University of Idaho	11	20	University of Oregon	21	17	Washington State College	36	31	University of Washington	32
19	Washington State College	15	10	University of Oregon	14	9	Washington State College	41	37	Stanford University	24
12	Washington State College	4	32	Washington State College	21	14	Walla Walla Y.M.C.A.	41	25	Stanford University	15
26	University of Idaho	14	23	University of Oregon	18	27	Whitman College	36	41	University of Oregon	19
20	University of Idaho	1	17	University of Oregon	12	20	Washington State College	31	35	University of Oregon	18
29	Washington State College	12				31	Washington State College	26	39	University of Oregon	19
15	Washington State College	5		1915-16		24	University of Washington	16	34	University of Oregon	21
9	University of Washington	8		Pacific Coast Conference formed		18	University of Washington	17	50	Willamette University	16
18	University of Washington	12	26	University of California	17	17	University of Oregon	27	43	Willamette University	15
			14	University of California	26	16	University of Oregon	36	44	University of Nevada	15
	1912-13		8	Whitman College	13	17	University of Washington	18	27	University of Nevada	15
15	Corvallis O. N. G.	13	21	Washington State College	23	16	University of Washington	28	26	University of Washington	21
23	University of Idaho	12	19	University of Idaho	17	17	University of Oregon	34	31	University of Washington	27
20	University of Idaho	21	27	Gonzaga	15	23	University of Oregon	28	32	Washington State College	19
12	University of Idaho	10	21	University of Washington	24			29		Washington State College	20
13	University of Idaho	9	25	University of Washington	22		1919-20				
20	Washington State College	22	21	Alumni	18	21	Multnomah A. A. C.	27		1922-23	
11	Washington State College	16	26	University of Washington	21	26	Whitman College	24	28	Sacramento Am. Legion	18
30	Multnomah A. A. C.	16	25	University of Washington	8	25	Willamette University	26	28	Grass Valley Golds	16
14	University of Washington	28	23	Whitman College	19	25	Willamette University	18	41	Ambler's A. C.	11
14	University of Washington	18	24	Whitman College	12	20	University of Washington	22	15	St. Ignatius	17
21	Multnomah A. A. C.	12	35	University of Idaho	14	20	University of Washington	12	76	Oakland Y.M.C.A.	21
18	University of Washington	13	29	Stanford University	10	31	Washington State College	11	26	University of Nevada	11
14	University of Washington	7	22	University of California	27	26	Washington State College	23	15	University of Nevada	6
16	Willamette University	14	29	University of California	20	31	University of Washington	10	16	Livermore Cowboys	13
13	Washington State College	4	22	Medford High	6	17	University of Washington	16	20	Athens A. C.	27
23	Washington State College	20	46	Ashland High	13	20	University of Oregon	22	21	Woodlands	19
20	University of Oregon	9	25	Washington State College	17	21	University of Oregon	36	28	Marysville	18
12	University of Oregon	14	17	Willamette University	13	16	Whitman College	50	38	Willamette University	19
13	University of Oregon	21		1916-17		22	Whitman College	42	28	Whitman College	17
13	University of Oregon	8	34	Alumni	6	34	Washington State College	50	22	University of Idaho	23
			25	McMinnville Firemen	5	21	Washington State College	40	35	University of Washington	28
	1913-14		29	McMinnville College	15	21	University of Idaho	30	39	Willamette University	13
58	Alumni	12	25	Pacific College	34	27	Stanford University	41	42	University of Oregon	33
24	Washington State College	12	41	University of Oregon	8	15	Stanford University	34	39	University of Oregon	15
29	Washington State College	12	24	University of Oregon	7		Remaining Oregon series called	24		Washington State College	15
24	University of Washington	34	25	University of Oregon	14		off because of flu epidemic.	29		University of Oregon	29
9	University of Washington	32	29	University of Oregon	10			29		University of Oregon	38
10	University of Washington	28	42	Pacific College	9		1920-21	28		University of Washington	25
22	Multnomah A. A. C.	13	20	University of Washington	27	26	Willamette University	27	16	Washington State College	19
27	Silverton	18	27	University of Washington	14	29	Multnomah A. A. C.	22	21	University of Idaho	36
11	Multnomah A. A. C.	18	17	Washington State College	28	19	Willamette University	36	24	Whitman College	22
18	University of Washington	22	3	University of Washington	11	31	Chemawa	17			
20	University of Washington	13	13	University of Washington	25	28	Chemawa	25		1923-24	
15	University of Washington	32	24	University of California	28	25	Stanford University	33	25	Oakland K. of C.	18
15	University of Oregon	7	13	University of California	20	19	Stanford University	32	22	Y.M.I.	21
14	University of Oregon	13	25	Stanford University	19	16	University of California	33	19	St. Ignatius	21
18	University of Oregon	21	19	Stanford University	13	10	University of California	31	19	Livermore Cowboys	34
24	University of Oregon	13				29	University of Oregon	30	27	Long Beach Y.M.C.A.	13
17	University of Oregon	10		1917-18		22	University of Oregon	25	21	Orange	18
11	University of Oregon	13	26	Mt. Angel College	3	13	University of Oregon	42	32	Alhambra A. C.	17
			10	Willamette University	9	19	University of Oregon	37	39	Fresno State	25



32	Ambler's Club	18	28	University of Washington	21	21	Washington State College	28	24	Washington State College	30
55	Pacific University	11	31	University of Idaho	24	29	Whitman College	39	52	University of Idaho	30
34	Whitman College	21	31	Washington State College	24	43	Linfield College	16	41	University of Idaho	34
23	University of Idaho	22	17	University of Oregon	32				47	Gonzaga	24
24	Washington State College	19	21	University of Washington	29		1928-29		21	Washington State College	20
27	Gonzaga	18	15	University of Oregon	25	47	Multnomah A. A. C.	20	30	Washington State College	44
20	University of Washington	27	30	Whitman College	29	39	Checkerboards	24	23	University of Washington	31
33	University of Washington	26	14	University of Idaho	23	45	College of Puget Sound	27	37	University of Washington	23
20	University of Oregon	25	31	Washington State College	20	32	Tacoma Sciots	36	40	University of Oregon	26
20	University of Oregon	27	38	University of Montana	15	39	Willamette University	31	30	University of Washington	39
19	Gonzaga	11				21	Willamette University	24	26	University of Washington	28
41	Whitman College	16		1926-27		38	Multnomah A. A. C.	18	37	University of Idaho	24
20	University of Idaho	16	30	Checkerboards	15	36	Gonzaga	20	47	University of Idaho	40
28	Washington State College	20	32	Ashland Normal	33	46	Willamette University	22	32	University of Oregon	39
22	University of Oregon	17	27	Auburn Cubs	28	18	Washington State College	30	22	University of Oregon	29
28	University of Oregon	22	31	Ambler's A. C.	22	23	University of Idaho	22	36	University of Oregon	27
			29	Y. M. I.	30	32	Gonzaga	30			
	1924-25		29	Olympic Club	19	29	University of Montana	25		1931-32	
16	Ambler's A. C.	39	24	Pacific Coast Club	13	24	University of Washington	35	42	Willamette University	32
21	Y. M. I.	22	27	Hollywood A. C.	20	21	University of Oregon	30	48	Multnomah A. A. C.	23
33	Ellery Arms Co.	25	22	U. C. L. A.	32	28	University of Montana	26	35	Florsheim Club	32
33	St. Ignatius	9	35	Pasadena A. & C. C.	36	26	University of Oregon	35	22	University of California	27
24	Hollywood A. C.	35	35	Willamette University	16	26	Washington State College	35	28	Olympic Club	26
21	U. C. L. A.	15	24	Multnomah A. A. C.	18	44	University of Idaho	39	28	San Francisco University	40
won	Whittier College		36	Gonzaga	24	28	University of Washington	37	32	Stanford University	45
19	Fresno State	12	28	University of Idaho	29				26	University of Washington	24
won	Grass Valley Golds		55	City of Portland	14		1929-30		27	University of Washington	30
32	Pacific University	16	29	Salem Blackcats	28	25	Multnomah A. A. C.	18	33	University of Idaho	31
17	University of Washington	32	48	University of Montana	35	24	Olympic Club	33	35	University of Idaho	28
22	Gonzaga	21	30	Washington State College	19	24	Y. M. I.	33	30	University of Washington	14
18	Washington State College	14	12	University of Oregon	28	36	Santa Clara	30	27	University of Washington	32
19	University of Idaho	18	17	University of Idaho	24	29	Stanford University	24	20	University of Oregon	21
12	Whitman College	11	22	Washington State College	21	21	St. Mary's	29	22	Washington State College	31
	Multnomah A. A. C.		25	University of Montana	38	33	St. Mary's	20	22	Washington State College	33
40	Whitman College	18	27	University of Washington	41	24	College of Pacific	26	24	University of Idaho	23
24	University of Montana	22	25	University of Oregon	34	42	Chico Normal	24	31	University of Idaho	26
27	University of Washington	16	31	University of Washington	27	39	Willamette University	36	24	Gonzaga	27
45	Willamette University	19				34	Willamette University	25	24	Washington State College	28
19	University of Oregon	22		1927-28		23	University of Idaho	41	26	Washington State College	28
30	Washington State College	17	55	Checkerboards	21	40	University of Idaho	27	25	University of Oregon	28
24	University of Idaho	15	58	U. S. Nat. Bank, Portland	15	27	Washington State College	40	37	University of Oregon	31
26	Gonzaga	13	99	Dallas	4	27	Washington State College	28	26	University of Oregon	20
34	University of Oregon	30	47	Linfield College	8	34	University of Washington	24		1932-33	
38	Multnomah A. A. C.	24	106	Corvallis Town C.	19	24	University of Washington	36	36	Monmouth Normal	24
39	Willamette University	18	37	Brigham Young	22	34	University of Washington	32	38	Willamette University	23
30	University of Southern Cal.	22	27	Pratt Book Store	26	19	University of Washington	17	48	Multnomah A. A. C.	29
15	University of Oregon	12	28	Creighton	34	29	University of Oregon	37	36	Union Oil	29
21	University of Oregon	23	16	Creighton	17	27	University of Oregon	34	36	Union Oil	18
27	University of Oregon	26	21	Cook Paint Co.	55	29	University of Oregon	28	47	Union Oil	29
32	University of California	25	23	St. Louis University	24	37	University of Idaho	28	61	DeNeffe's (Eugene)	20
17	University of California	32	25	Lombard College	14	30	University of Idaho	41	25	Washington State College	22
19	University of California	33	19	Loyola College	29	25	Washington State College	28	20	Washington State College	27
	1925-26		21	U. of Wisconsin	36	29	Washington State College	27	32	University of Idaho	31
82	Albany College	11	23	University of Chicago	26	33	University of Oregon	34	29	University of Idaho	25
33	Auburn Cubs	30	15	Marquette Univ.	16		1930-31		25	Washington State College	22
28	Ambler's A. C.	17	36	Montana State	55	43	Multnomah A. A. C.	31	31	Washington State College	34
17	Y. M. I.	29	44	Gonzaga	25	50	Multnomah A. A. C.	28	42	University of Washington	34
30	Oakland K. of C.	20	34	Whitman College	27	47	Chico State	29	24	University of Washington	30
35	Pacific Coast C.	27	31	University of Idaho	28	37	Y. M. I.	35	33	University of Washington	29
27	Hollywood A. C.	23	32	Washington State College	14	26	University of California	25	32	University of Washington	26
22	U. C. L. A.	32	22	University of Washington	23	31	Olympic Club	24	31	University of Oregon	21
35	Whittier	15	25	University of Oregon	24	37	Rossi Florists	21	46	University of Idaho	26
28	Fresno State	22	31	University of Montana	12	18	University of San Francisco	28	26	University of Idaho	30
32	Gonzaga	22	23	University of Oregon	28	31	Athens Club	32	29	University of Oregon	18
31	University of Montana	19	26	University of Washington	29	43	Gonzaga	30	28	Multnomah A. A. C.	36
35	Multnomah A. A. C.	23	43	University of Montana	44	35	Willamette University	24	32	University of Oregon	27
27	Whitman College	21	20	University of Idaho	22	29	Washington State College	23	34	University of Oregon	24

35	Southern California	33	36	Southern California	50	25	Washington State College	26	1915-16—60-71			
28	Southern California	39	31	University of Idaho	24	24	University of Idaho	49	1916-17—No meet			
24	Southern California	19	45	University of Idaho	19	26	University of Idaho	29	1917-18—86-42			
			27	University of Oregon	29	43	University of Washington	28	1918-19—69-61			
	1933-34		27	Washington State College	26	25	University of Washington	27	1919-20—80½-50½			
44	Multnomah A. A. C.	22	31	Washington State College	32	57	University of Montana	37	1920-21—71-60			
27	Union Oil	31	22	University of Idaho	21	37	University of Montana	28	1921-22—71-60			
28	Union Oil	22	33	University of Idaho	22	29	University of Washington	37	1922-23—72-59			
25	Multnomah A. A. C.	24	33	University of Washington	51	30	University of Washington	40	1923-24—83-48			
26	Union Oil	23	31	University of Washington	35	32	University of Idaho	34	1924-25—61½-69½			
41	Willamette University	24	49	University of Oregon	23	22	University of Idaho	29	1925-26—65-66			
71	Southern Oregon Normal	29	33	Washington State College	26	22	University of Oregon	40	1926-27—79 1/3-51 2/3			
40	Southern Oregon Normal	30	41	Washington State College	26	33	University of Oregon	38	1927-28—77 2/3-53 1/3			
28	Washington State College	16	28	University of Oregon	26				1928-29—38-93			
24	Washington State College	26	35	University of Oregon	29				1929-30—54-77			
26	University of Oregon	30	30	University of Washington	39				1930-31—52½-78½			
16	University of Oregon	9	19	University of Washington	25				1931-32—66 1/3-64-2/3			
25	University of Idaho	31	33	Stanford University	23				1932-33—46¾-84¾			
32	University of Idaho	23	29	University of Washington	35				1933-34—64-66			
26	Washington State College	23							1934-35—43 2/3-87 1/3			
15	Washington State College	24							1935-36—46-85			
25	University of Washington	21	44	Oregon Normal	24				1936-37—62-69			
28	University of Washington	18	43	Wagner's	38				1937-38—57½-73½			
40	University of Idaho	14	38	U. C. L. A.	40							
22	University of Idaho	34	31	Union Oil	27							
21	University of Washington	24	37	Multnomah A. A. C.	26							
26	University of Washington	35	27	Southern Oregon Normal	25							
24	University of Oregon	33	24	Union Oil	31							
21	University of Oregon	24	26	Union Oil	21							
			28	Willamette University	31							
	1934-35		20	Washington State College	23							
44	Multnomah A. A. C.	38	32	Washington State College	37							
30	Union Oil	38	34	University of Oregon	35				100	Washington	22	
34	Willamette University	23	31	University of Washington	37				46	Oregon	76	
31	Union Oil	32	28	University of Washington	38							
60	Astoria All-Stars	16	28	University of Washington	27					1907		
20	Multnomah A. A. C.	28	40	University of Washington	22				45	Oregon	77	
29	Union Oil	22	20	University of Washington	22				64½	W. S. C.	52½	
53	Pacific University	11	31	University of Oregon	44							
25	Willamette University	18	42	University of Idaho	17					1908		
25	Washington State College	19	23	University of Idaho	30				55	Oregon	61	
38	Washington State College	28	26	University of Oregon	33							
47	University of Oregon	18	31	University of Oregon	35					1909		
25	University of Washington	30	34	University of Idaho	30				39 1/3	W. S. C.	82 2/3	
25	University of Washington	30	28	University of Idaho	23				73	Idaho	58	
31	University of Washington	26	17	Washington State College	22				52	Oregon	70	
28	University of Washington	17	23	Washington State College	42				32	W. S. C.	63	
33	University of Oregon	31	28	Multnomah A. A. C.	26					Whitman	18	
25	University of Idaho	18	39	University of Portland	18					1910		
34	University of Idaho	18	39	U. C. L. A.	25				38	Oregon	84	
34	University of Oregon	27	38	Union Oil	34				45	W. S. C.	72	
27	Washington State College	30	32	Multnomah A. A. C.	28							
36	Washington State College	22	34	University of California	46					1911		
26	University of Idaho	24	37	Eastern Oregon Normal	27				44	Washington	90	
35	University of Idaho	27	38	Whitman College	36				72	Whitman	68	
28	University of Oregon	29	39	Whitman College	27							
38	Southern California	35	35	Astoria	32					1912		
31	Southern California	36	34	University of Portland	28				42 2/3	Oregon	97 1/3	
31	Southern California	32	35	Multnomah A. A. C.	37					Conference, third place		
			47	Multnomah A. A. C.	42							
	1935-36		31	Washington State College	41					1913		
35	Union Oil	32	21	Washington State College	25				45 5/6	Oregon	85 1/6	
30	Willamette University	29	32	University of Oregon	38					Conference, sixth place		
38	Multnomah A. A. C.	19	36	University of Oregon	32					1914		
24	Union Oil	27	46	University of Montana	34				57	Oregon	74	
36	Union Oil	25	43	University of Montana	31							
45	Southern California	40	39	Washington State College	41					PC Conference, fourth place		
										NW Conference, second place		

1915			1928			1932			Rooks 38				
PC Conference, third place			6	Oregon (Relay)	3	3	Oregon (Relay)	5	Willamette 9				
NW Conference, second place			Washington Relay Carnival—Oregon State 1 first, 1 second, 3 thirds, and 1 fourth			38	Washington	92	Northern	Division	P.C.C. Meet, fourth place		
1916			50	Washington	81	66 1/3	Oregon	64 2/3	1936				
79½	Washington	51½	77 2/3	Oregon	53 1/3	Northern Division P.C.C. Meet, fourth place			3	Oregon (Relay)	7		
60	Oregon	71	P.C.C. Meet, second place						38	Washington	93		
NW Conference, third place			National Intercollegiate, Oregon State 12			1933			38 2/3	W. S. C.	91 1/3		
1917			1929			5	Oregon (Relay)	3	64½	Idaho	66½		
No contests			4	Oregon (Relay)	5	47 2/3	Washington	83 1/3	46	Oregon	85		
1918			Washington Relay Carnival, Oregon State, 1 second, 4 thirds			Invitational Meet at Corvallis, first place			P.C.C. Meet, ninth place				
86	Oregon	42	97	U. of Idaho	34	Northern Division Conference Meet, fourth place			5	Oregon (Relay)	7		
1919			52	Washington	79				42½	Washington	88½		
69	Oregon	61	38	Oregon	93	1934			62	Oregon	69		
72	Washington	59	Northern Division P.S.C. Meet, fourth place						Oregon State 62 1/3				
PC Conference, fourth place			National Intercollegiate, 6			4	Oregon (Relay)	4	(Triangular meet)				
1920			1930			38	Washington	92	Portland 38 1/3				
63	Stanford	68	6	Oregon (Relay)	2	76	Idaho	55	Linfield 33 1/3				
80½	Oregon	50½	53 2/3	Washington	76 1/3	64	Oregon	66	Northern Division P.C.C. Meet, fifth place				
1921			102	Idaho	29	Oregon State Varsity 84 1/6 (Triangular meet)			P.C.C. Meet, tenth place				
71	Oregon	60	54	Oregon	77	Pacific University 32			1938				
72½	W. S. C.	58½	Washington Relay Carnival, Oregon State 1 first, 3 seconds, 2 thirds, 2 fourths			Oregon State Rooks 19 5/6			31	Washington	99		
NW Conference, second place			Northern Division Track Meet, fourth place			Northern Division P.C.C. Meet, fourth place			57½	Oregon	73½		
PC Conference, second place						1935			Oregon 38				
1922			3	Oregon (Relay)	5	38½	Washington	92½	Oregon State 19				
71	Oregon	60	47 2/3	Washington	83 1/3	3	Oregon (Relay)	5	Portland University 10				
56	Oregon	47	61 3/5	Washington State	69 2/5	85½	Idaho	45½	(Triangular relays)				
NW Conference, second place			52½	Oregon	78½	43 2/3	Oregon	87 1/3	Oregon State 82				
1923			Northern Division P.C.C. Meet, fourth place			Oregon State 99 (Four school meet)			Portland 31				
72	Oregon	59				Pacific University 19			Linfield 22				
1924			OREGON STATE COLLEGE ALL-TIME TRACK RECORDS									(Triangular meet)	
83	Oregon	48	Event	Man	Year	Record	OREGON STATE DRAKE & KANSAS RELAY TRACK RECORDS					1923	
50	Washington	81	50-yard dash.....	Floyd Williams.....	1905	:05.2						Dodge, Sims, Stone and Hollinger	
PC Conference, third place			100-yard dash.....	John Baker.....	1913	:09.4						Finished third	
1925			220-yard dash.....	Floyd Williams.....	1904	:21.1						Drake Relays	
41	Washington	90	440-yard run.....	Wallace Kadderly.....	1916	:48.3						1924	
61½	Oregon	69½	880-yard run.....	Ray Dodge.....	1924	1:56.1						Walker, Mason, Groves and Dodge	
P.C.C. meet at Seattle, fourth place			Mile run.....	Grant Swan.....	1920	4:16.4						Finished first	
1926			Two mile run.....	Guy Hobgood.....	1914	9:37.2						Kansas Relays	
89	Multnomah Club	42	High hurdles.....	Marsh Dunkin.....	1933	:14.7						Walker, Mason, Groves and Dodge	
2 firsts and 3 seconds at Washington relays			Low hurdles.....	Marsh Dunkin.....	1933	:25.2						Finished second	
63½	Washington State	66¼	Pole vault.....	Pete Beamer.....	1937	13'						Drake Relays	
P.C.C. meet at Palo Alto, seventh place			Broad jump.....	Harlan Striff.....	1928	23'8½"						1925	
54	Washington	77	High jump.....	Duane Ackerson.....	1937	6'3"						Mason, Keech, Clayton and Bell	
65	Oregon	66	Javelin.....	Jim Daneri.....	1935	219'4"						Finished first in four mile. (Broke meet record by nearly one-half minute)	
1927			Shotput.....	Gil Bergerson.....	1932	48'7¼"						Kansas Relays	
54½	Washington	76½	Discus.....	Jim Dixon.....	1927	144'4.6"						Walker, Mason, Groves and Dodge	
79 1/3	Oregon	51 2/3	Mile relay.....	Wood, Ritter, Joos, Sisson.....	1928	3:23						Finished second	
Northern Division of P.C.C. meet, 39 7/20			4-mile relay.....	Bell, Clayton, Sisson, Knifton.....	1927	18:00.8						Drake Relays	
Pacific Coast Intercollegiates, tied for fourth place			880-yard relay.....	Leslie, Teats, Funk, Hoyer.....	1937	1:28.2						1925	
			440-yard relay.....	Fleetwood, Doty, Sisson, Striff.....	1928	:43.6						Mason, Keech, Clayton and Bell	
			Rodman, Johnson, Kirk, Peterson.....			1930						Finished first in four mile. (Broke meet record by nearly one-half minute)	
			2 mile relay.....	R. Johnson, Young, Mullin, Milton.....	1930	8:01.1						Kansas Relays	
			Sprint medley.....	Ritter, Joos, Doty, Fleetwood.....	1928	1:34.4						Walker, Mason, Groves and Dodge	
			Distance medley.....	Twitcheil, Young, Phillips, Hansen.....	1928	7:54.6						Finished second in four mile	
			Shuttle relay.....	DuFrane, Prentiss, Dunkin, Ken (World record) Martin.....	1931	1:0.6						Drake Relays	

1926	2	University of California	5	7	University of Washington	6	11	University of Washington	13
Clayton, Butts, Knifton and Sisson	3	University of California	10	7	Washington State College	9	11	University of Washington	6
Finished third	0	University of California	9	11	Washington State College	9	2	University of Washington	6
Kansas Relays				6	Washington State College	7	2	University of Oregon	5
Clayton, Bell, Butts and Sisson		1916-17		8	Washington State College	9	18	University of Oregon	8
Finished first		No contests		8	University of Oregon	4	4	University of Washington	3
Drake Relays				11	University of Oregon	6	2	Washington State College	5

		1917-18		11	University of Oregon	1	8	Washington State College	7
	2	University of Oregon	3	6	University of Oregon	3	6	Washington State College	8

# **VARSITY BASEBALL COACHES**

1906-07—No record	1	University of Oregon	15						
1907-08—Joe Fay	8	University of Oregon	18						
1908-09—Otto N. Moore (Capt. and Coach)	7	University of Oregon	21	5	University of Idaho	15	13	University of Washington	3
	13	University of Oregon	12	8	University of Idaho	11	4	University of Washington	5
	10	University of Oregon	12	13	University of Idaho	2	5	University of Washington	4
	10	University of Oregon	1	7	University of Idaho	8	3	University of Washington	11
	4	University of Oregon	5	3	Washington State College	16	6	University of Oregon	9

1909-10—Felder Jones				3	Washington State College	5	4	University of Oregon	10
1910-11—Walker		1918-19		1	Washington State College	5	7	University of Oregon	16
				16	Washington State College	10	16	University of Oregon	4

1911-12—E. J. Stewart	14	Washington State College	7	16	Washington State College	10			
1912-13—Jesse Garrett	0	Washington State College	3	1	University of Oregon	0			
1913-14—Wilkie Clark	6	Washington State College	4	22	University of Oregon	5	4	University of Oregon	3
1914-15—Ray E. Gohle (Capt. and Coach)	6	Washington State College	12	11	University of Oregon	5	6	University of Oregon	7
1915-16—Hans Loof (Capt. and Coach)	1	University of Washington	3	6	University of Oregon	1	7	University of Idaho	1
	0	University of Washington	1				6	University of Idaho	8

1916-17—Flack	3	University of Washington	4						
1917-18—J. D. Baldwin (Capt. and Coach)	5	University of Oregon	9	6	University of Washington	5	5	Washington State College	9
	9	University of Oregon	3	5	University of Washington	7	7	University of Washington	3
1918-19—Jimmie Richardson	12	University of Oregon	3	9	University of Oregon	3	6	University of Washington	4
1919-20—Jimmie Richardson	4	Washington State College	1	14	University of Oregon	11	10	Washington State College	3
1920-21—Jimmie Richardson				6	University of Idaho	1	4	Washington State College	5

1921-22—G. L. Rathbun		1919-20		11	University of Idaho	0	6	University of Idaho	7
1922-23—Ralph Coleman	1	Stanford University	2	0	Washington State College	3	11	University of Idaho	2
1923-24—Ralph Coleman	3	Stanford University	4	12	Washington State College	11	7	University of Washington	5
1924-25—Ralph Coleman	6	Stanford University	1	9	University of Washington	6	3	University of Washington	5
1925-26—Ralph Coleman	5	Stanford University	4	1	University of Washington	9	4	University of Oregon	7
1926-27—Ralph Coleman	0	University of California	10	2	University of Idaho	10	4	University of Oregon	8
1927-28—Ralph Coleman	2	University of California	1	1	University of Idaho	3			

1928-29—Roy Lamb	11	Washington State College	0	8	Washington State College	10			
1929-30—Ralph Coleman	3	Washington State College	0	9	Washington State College	9	5	University of Oregon	1
1930-31—Ralph Coleman	4	Washington State College	6				6	Washington State College	4
1931-32—"Slats" Amory T. Gill	0	University of Washington	2				4	Washington State College	5
1932-33—Amory T. Gill	4	University of Washington	9				13	University of Idaho	3

1933-34—Amory T. Gill	4	University of Washington	6	8	University of Idaho	2	4	University of Idaho	2
1934-35—Amory T. Gill	7	University of Washington	3	17	Washington State College	3	6	University of Washington	0
1935-36—Amory T. Gill	3	University of Oregon	4	6	University of Washington	3	3	University of Washington	4
1936-37—Amory T. Gill	14	University of Oregon	8	3	University of Washington	5	1	University of Washington	5
1937-38—Ralph O. Coleman	0	University of Oregon	4	9	Washington State College	8	7	University of Washington	5
	3	University of Oregon	2	1	University of Idaho	4	14	University of Idaho	1
				10	University of Oregon	4	3	Washington State College	4
				10	University of Oregon	5	9	Washington State College	3

		1920-21							
	3	University of Washington	8				6	University of Idaho	5
	7	Washington State College	15				10	University of Oregon	1

	3	Washington State College	5	3	University of Oregon	7	6	University of Oregon	4
	3	University of Washington	4	6	University of Oregon	16	3	University of Oregon	8
	4	University of Washington	1	2	University of Washington	3			

(Oregon State's scores first in every case)

	10	Washington State College	12	9	University of Washington	14			
	2	Washington State College	1	6	University of Washington	2	7	University of Oregon	3
	2	University of Oregon	3	2	University of Washington	9	11	University of Oregon	7
7	5	University of Oregon	4	2	University of Oregon	4	14	University of Idaho	3
2	14	University of Oregon	5	6	University of Oregon	4	0	Washington State College	6
9	6	University of Oregon	8				9	University of Idaho	16
2	1						5	Washington State College	1
5	6						11	University of Washington	15

	2	University of Oregon	10	0	University of Washington	18	6	University of Oregon	5	4	University of Washington	18
	6	University of Oregon	0	3	University of Washington	11	13	University of Oregon	7	6	University of Idaho	7
	6	University of Oregon	3	2	University of Washington	8	20	University of Washington	2	17	University of Idaho	1



Lawrence Francis, '32	Roy Hutchison, '24	Fred McMillan, 12	Violet Loydgren Reinseth, '26
Eugene Freeland, '20	Hervey Ide, '35	Kirby MacLean, '02	Charles Reynolds, '13
David Friedman, '17	Darwin Ingalls, '21	Loche Mardis, '20	Jay Reynolds, '10
William Fry, '06	Jessie Palmiter Ingram, '30	Alice Butler Marsh, '14	Ralph Reynolds, '08
Henrietta Eckstein Fulkerth, '25	Clarence Jamison, '11	James Marsh, '37	Rickard's Garage
John Fulton, '91	Joe Jarvis, '32	John Martin, '14	Ellsworth Ricketts, '19
Martha Avery Fulton, '92	Hopkin Jenkins, '29	Porter Martin, '17	Earl Riley, '12
Arnold Funk, '16	Charles Johnson, '92	Earl Mason, '20	Allan Rinehart, '29
John Gallagher, '00	William Johnson, '97	Alice McCool Mercer, '25	Harold Robinson, '21
John Gallagher, Jr., '38	William Johnston, '15	Donald Meyers, '15	Zelta Feike Rodenwold, '19
Louis Gambee, '14	Creighton Jones, '34	Herbert Michelbrook, '23	Frances Benson Roeser, '23
John Gearhart, '35	Clay Jones, '13	Fred Miller, '36	Wilma Anderson Rosen, '27
Phillip Gearhart, '06	George Jones, '32	Gladys Miller, '22	Leighton Roy, '34
Richard Gearhart, '37	Leon Jones, '17	Kenneth Miller, '00	Ben Rush, '17
Louis Gentner, '15	Matilda Jones, '27	Olive Hamilton Miller, '95	Elizabeth Russell, '37
E. L. Getz	Ronald Jones, '18	Milton Miller, '22	Frank Sacha
Vane Gibson, '12	Wallace Kadderly, '16	Carrie Byerlee Moore, '04	Scott Samsel, '36
Henry Gilbert, '15	Walter Keck, '11	Ray Morris, '20	Alice Ferguson Samuelson, '20
F. A. Gilfillan, '18	Marie Mendenhall Keene, '20	Willis Morris, '34	Gladys Horning Schloeman, '20
Beulah Gilkey, '18	Roy Keene, '21	Floyd Mullen, '28	Albert Schoth, '18
Winifred McBride Girdner, '19	Samuel Kephart, '16	Velma Shattuck Mullen, '27	Martin Schreiber, '16
Theodore Glassey, '24	Urban Keppinger, '24	Marcella Sandon Murray, '25	Harold Scott, '24
John Godman, '33	Robert Kerr, '29	Percy Murray, '24	Emil Seibert, '20
Gladys Whipple Goode, '16	Robert Keudell, '36	Herwig Netter, '26	Guy Shadduck, '11
Hunter Gooding, Jr., '14	Alice Kidder, '24	Theodore Nettleton, '28	Enos Shade, '22
Verne Gooley, '29	Reinhold Klinghammer, '15	Benjamin Nichols, Jr., '19	Clara Knips Sharp, '22
Samuel Graf, '07	Loraine Knapp, '38	Gertrude Nolan, '11	Goldie Fanson Shattuck, '17
Jack Greiner, '28	Helene Knips, '24	Victor Nolan, '17	Obil Shattuck, '13
Frederick Griffin, '08	Walter Kocken, '18	Howard Nomura, '32	Mylus Summers Shoemaker, '14
Eugene Gross, '32	William Konick	Winfield Norton, '19	James Short, '25
Edna Thompson Hall, '24	Fred Kruse, '00	Fred Novinger, '24	Lowell Shriber, '24
Sylvester Hall, '09	June Kubin, '19	Henry Odeen, '14	Adolph Sieherts, '17
Robert Hamill, '23	Lloyd Kuni, '27	Alfred Oliver, '18	Ray Simeral, '04
Carroll Hamlin, '25	Chester Lafferty, '12	James O'Neil, '17	Granville Smart, '23
J. A. Hanson, '36	Thomas Laird, '14	Charles Osborne, '97	Audrey Wiencken Smith, '29
Alexander Hardie, '23	William Lane, '09	Orren Osburn, '19	John Smith, '02
Agnes Haroldson, '26	Stanley Lang, '26	Otto Packard, '22	Neil Smith, '09
Julia Green Harris, '22	James Langley, '27	Claude Palmer, '22	Reginald Smith, '29
Matilda Saurer Harris, '25	Sidney Lathrop, '34	Charles Parker, '08	Sarah Smith, '23
Gail Hathaway, '22	Chester Laughlin, '02	Vincent Patterson, '22	Willard Smith, '95
Brewster Hayes, '21	Robert Leep, '24	Oscar Paulson, '20	Willette Moore Smith, '16
Alhert Head, '36	Harold Lehnert, '38	Maxwell Peirce, '21	Donald Spalding, '18
William Heiss, '21	Lester Leland, '95	Wilbur Pentzer, '23	Glenn Spath, '36
Nettie Peterson Heiss, '21	Erwin Lemon, '11	Frank Perl, '28	Elizabeth Seymour Spiess, '22
Richard Henzel, '31	Lora Hansell Lemon, '08	Elizabeth Smith Perry, '20	Eline Anderson Spindt, '23
George Herington, '31	Howard Lewis, '24	Kenneth Perry, '25	Thurman Starker, '10
Evelyn Hesse, '33	Harry Lindgren, '11	Edgar Pierce, '13	Carl Stebinger, '07
Charles Hill, '15	Marie Howells Lindsay, '18	Ursula Becke Pierce, '14	Frank Steen, '10
Alvin Hobart, '21	Percy Locey, '24	George Poole, '24	Karl Steiwer, '05
Phyllis Lyne Hobart, '21	Carl Lodell, '21	Kenneth Poole, '23	Dorothea Steusloff, '13
Godfrey Hoerner, '16	Ivan Loughary, '16	Beulah Porter, '31	Ivan Stewart, '21
Harry Holgate, '86	Calvert Lovegren, '25	James Porter, '23	James Stewart, '22
Mabel Qong Hong, '30	Charles Low, '19	Harry Prather, '22	Charles Stidd, '17
Clifton Howard, '21	Arthur Lowe, '36	Sara Watt Prentiss, '17	Lowell Stockman, '22
Dale Howard, '20	Benjamin Luehke, '25	Roy Price, '09	Andrew Street, '23
Angie Kyle Howard, '11	James Luehke, '19	John Pubols, '24	Lester Stutz, '10
Howells Studio	James McCaustland, '00	Lillie Asbury Radovich, '25	Bertha Whillock Stutz, '18
Leland Howey, '10	Allan McComb, '20	Florence Gradon Ragen, '24	Alexander Sweek, '24
Elvin Hoy, '25	Eugene McCornack, '18	Martin Ramsby, '26	Nicholas Tartar, '15
C. R. Hoyt	Alice Lundgren McCornack, '19	Eugene Rapp, '30	Ruth Kennedy Tartar, '20
Chester Hubbard, '30	Roy McGee, '23	Norman Raymond, '29	Inez Peterson Taylor, '19
Ernest Hudson, '09	Douglas McKay, '17	Clifford Read, '24	Russell Tegnell, '36
Loring Hudson, '27	Robert McKee, '99	Orville Reeves, '14	Wilbur Telford, '21
Arvo Hukari, '14	Frank McKennon, '09	Henry Rehn, '24	Henrietta Davis Terwilliger, '23
Elmer Hunter, '19	Lulu Spangler McKnight, '01	Warren Reid, '34	William Teutsch, '20
	Laura Heath McLaughlin, '15		Helen Gardner Thayer, '20

Myron Myers  
 Alyce Nantz, '31  
 Ursel Narver, '28  
 Jean Neils, '37  
 Theodore Nettleton, '28  
 M. V. Neuman  
 Carl Neusiis, '37  
 Eugene Nichols  
 Miller Nicholson, '31  
 Victor Nolan, '17  
 Howard Nomura, '32  
 Charles Norton, '34  
 John Novak, '27  
 Marie Christiansen Odgers, '27  
 Lester Oehler  
 Rebecca Oglesby, '35  
 Kay Olesen, '29  
 Norman Oliphant, '31  
 Alfred Oliver, '18  
 Earle Olsen, '11  
 Charles Osborne, '97  
 A. A. Osipovich, '27  
 C. E. Owens  
 Vernon Owens, '27  
 Claude Palmer, '22  
 Elsie Pardee, '32  
 Charles Parker, '08  
 Lyman Patton, '23  
 Joseph Paulson, '03  
 Oscar Paulson, '20  
 Glenn Paxson, '12  
 Edward Payne, '28  
 Samuel Pearson, '35  
 George W. Peavy  
 Maxwell Peirce, '24  
 P. H. Pengra  
 Donald Pentzer, '34  
 George Perkins, '31  
 Frank Perl, '28  
 William Perrin, '33  
 Elizabeth Smith Perry, '20  
 Kenneth C. Perry, '25  
 Kenneth S. Perry, '25  
 Helen Petersen, '37  
 Eugene Peterson, '37  
 Elton Phillips, '30  
 Clyde Phillips, '96  
 Marjorie Pickering, '37  
 Edgar Pierce, '13  
 Ursula Becké Pierce, '14  
 Ray Poff, '11  
 Clifford Polk, '15  
 Leslie Poole, '22  
 Beulah Porter, '31  
 E. L. Potter  
 George Powell, '22  
 W. L. Powers  
 Edward Poyski, '32  
 Harry Prather, '22  
 Sara Watt Prentiss, '17  
 Earl Price, '22  
 John Pubols, '24  
 William Quirk, '37  
 Howard Raabe, '35  
 Angus Rackleff, '35  
 Eduard Rada, '37

Henry Rampton, '33  
 Martin Ramsby, '26  
 Frances Welch Ramsey, '37  
 Eugene Rapp, '30  
 Norman Raymond, '29  
 Edwin T. Reed  
 Orvill Reeves, '14  
 Russell Reeves, '28  
 Warren Reid, '34  
 John Reiff, '30  
 Helen Barratt Reiman, '23  
 Earl Reynolds, '20  
 Ralph Reynolds, '08  
 Dale Richards, '16  
 Harry Riches, '24  
 Edgar Rickard, '26  
 Rickard's Garage  
 Ellsworth Ricketts, '19  
 Robert Ridgley, '23  
 Archie Rickkola, '30  
 Robert Riggs, '34  
 Allau Rinehart, '29  
 Jane Roark, '38  
 Donald Robinson, '36  
 Harold Robinson, '21  
 Chester Roche, '21  
 Frances Benson Roeser, '23  
 Margaret Roethler, '36  
 Max Rogers, '24  
 Leland Rohner, '26  
 Aldo Romiti, '34  
 Herbert Rooper, '37  
 Richard Rosecrans, '29  
 Leighton Roy, '34  
 Elizabeth Russell, '37  
 C. V. Ruzek  
 Charles Ruzek, Jr., '37  
 Jerry Ruzek, '37  
 Louis Rydell, '25  
 Frank Sacha  
 Carl Salser  
 Scott Samsell, '36  
 Georgena Samson, '35  
 Howard Sargent, '33  
 Arthur Sawyer, '31  
 Allan Schaefer, '36  
 Margaret Schoeler, '37  
 Harry Schoth, '14  
 George Schroeder, '35  
 Sigmund Schwarz, '20  
 Howard Schwerin, '36  
 George Scott, '29  
 Robert Savage, '15  
 Seal's Siberian Shop  
 Earle Sears, '10  
 Albert Seidl, '22  
 Halbert Selby, '16  
 Goldie Fanson Shattuck, '17  
 Lucile Shedd, '18  
 Maurice Shepard, '33  
 Will Sheppard, '19  
 Lester Shew, '37  
 Fred Shideler  
 James Short, '25  
 Bessie McCaw Shupe, '21  
 Dorothy-Ann Sidler, '34

Adolph Sieberts, '17  
 Sigma Pi Fraternity  
 Ray Simeral, '04  
 J. E. Simmons  
 B. T. Simms  
 Bessie Skaale, '32  
 Todd Slayton, '35  
 Clifford Smith, '29  
 E. M. Smith  
 M. Ellwood Smith  
 Neal Smith, '30  
 Philc Smith, '29  
 Rodney Smith, '36  
 Delbert Snider, '28  
 Ralph Southwick, '18  
 Glenn Spath, '36  
 C. A. Sprague  
 Florence Staggs, '37  
 John Stalker, '01  
 Beryl Stanley, '39  
 Mariam Chatham Stastny, '37  
 Ernel Stearns, '23  
 Howard Stearns, '24  
 Frank Steen, '10  
 Robert Steinke, '37  
 Mervyn Stephensen, '19  
 Roma Jacobson Steusloff, '21  
 Louis Stewart, '31  
 Charles Stidd, '17  
 Willard Stone  
 Lydia-Anne Storli, '35  
 John Strand, '23  
 Andrew Street, '23  
 Donald Street, '35  
 Charles Stricklin, '11  
 David Stritmater, '28  
 Gilbert Struve, '25  
 Lester Stutz, '10  
 Bertha Whillock Stutz, '18  
 Nicholas L. Tartar, '15  
 Ruth Kennedy Tartar, '20  
 Waldo Taylor, '33  
 Russell Tegnell, '36  
 Wilbur Telford, '21  
 William Teutsch, '20  
 Harold Thomas, '36  
 Benjamin Thompson, '18  
 Claude Thompson, '11  
 James Thompson, '36  
 Myrle Thompson, '30  
 Robert Thompson, '25  
 Arthur Thornton, '04  
 Marian Conklin Thornton, '29  
 Jesse Tiffany, '09  
 William Tomsheck, '35  
 Francis Troedson, '37  
 Laurence Trowbridge, '26  
 Harold Turlay, '13  
 Florence Starbird Turlay, '12  
 Max Turner, '25  
 Hubbard Tuttle, '37  
 Twenty-Sixth Street Grocery  
 Rowland Ulrich, '37  
 Clifford Utter, '39  
 Ella Miller Van Arsdale, '26  
 H. T. Vance, '24

Martin Van Couvering, '16  
 Nora Van Reet, '37  
 Melwood Van Scoyoc, '27  
 Herbert Van Valin, '33  
 Hal Vaughn  
 Dana Verry, '37  
 Miriam Vice, '37  
 Kenneth Voigt, '27  
 Harold von Bergen, '29  
 Darle Burton Van Dusen, '26  
 Lottie Milam Vaughn, '14  
 Tracy Wade, '15  
 Ralph Waggoner, '29  
 John Wagner, '21  
 Virginia Smith Wait, '22  
 Clyde Walker  
 Helen Walker, '37  
 Robert Warrens, '21  
 Frank Waters, '21  
 James Weatherford, '24  
 Mark Weatherford, '07  
 Glen Weaver, '29  
 Virginia Webb  
 Clarence Weber, '37  
 Victor Weber, '14  
 Robert Weir, Jr., '37  
 Wilbur Welch, '22  
 Wallace Welcome, '36  
 Veva Shattuck Welder, '36  
 William Weller, '25  
 Aloise Wenzel, '32  
 George Wernmark, '30  
 Sara Huntington Wertz, '23  
 Conrad Wessela, '33  
 Harold Wheeler, '18  
 Willard White, '36  
 Charles Whiteside  
 C. J. Whiteside  
 Harold Whiteside, '36  
 Sam Whiteside  
 Eugene Wiggen, '08  
 James Wight, '37  
 Marvin Wilbur, '36  
 Lyle Wilcox, '16  
 Edith Wilkinson, '24  
 Jay Willard, '25  
 Robert Williams, '30  
 Earl Wilson, '37  
 Janet Wilson, '32  
 Kenneth Wilson, '37  
 Olive Wilson, '17  
 Sinclair Wilson, '10  
 William Winters, '24  
 Paul Wishart, '29  
 Jack Wittliff, '21  
 Chester Womer, '21  
 Arthur Woodcock, '29  
 Hulda Burchell Wrigglesworth, '21  
 David Wright, '08  
 Faye Roadruck Wright, '08  
 Joseph Wright, '33  
 Eloise Wright, '31  
 Marshall Wright, '19  
 Albert York, '36  
 Clair Young, '34  
 Afton Zundel, '29



## Appreciation and Acknowledgement

**A**S the work involved in the publication of this volume began to take on its full proportions, assistance was sought from many sources. The completeness of the *Orange and Black*, which in the one year of its production has covered seventy, serves as credit to the cooperation and willing aid of the many who responded.

Special credit is due the Portland Printing House, Inc., Robinson-Morris, Hicks-Chatten and Beaver Engraving Companies for their efficient and helpful handling of the extremely difficult copy represented in the book. The efforts and advice of Walter Schultz and Hugh Stevenson of the Portland Printing House was especially appreciated.

The editorial staff of the book has included both students and alumni. Allan Rinehart, Warren Reid and Eunice Courtright among the alumni have been most generous in their donation of valuable time to editorial advice and assistance. Of the students, Lois Williams, assistant editor, was invaluable in research activity; Ed Burchell offered timely aid, and Lavelle Hanna, Phoebe Bosworth Hocken, Ellean Hoover and Carlyn Hill have been consistent, conscientious workers.

Contributors to the *Orange and Black* have been many. Students, faculty members and alumni on and off the campus complied with many requests for information involving time and labor. Outstanding have been E. T. Reed, editor of college publications; Miss Courtright, alumni records clerk, and Bud Forrester, athletic news director, who are the authors of the first three books.

A partial list of those who contributed pictures follows:

Prof. Ed Callaway	T. J. Starker	Jim Dixon
Joel Emily	Sigma Delta Chi	Thomas E. May
Loring Hudson	Alpha Sigma Phi	Howard Maple
Joe Jarvis	Phi Delta Theta	J. A. Rooper
John G. Kilpack	Sigma Phi Sigma	R. B. Thompson
Stanley B. Lang	John Hinds	Dr. W. J. Gilstrap
Kathleen Meloy Laughlin	Athletic News Bureau	Wallace Kadderly
E. B. Lemon	Graham and Wells	Ade Sieberts
Lester M. Leland	W. J. O'Neil	Ellen Chamberlain
F. B. Moreland	Al Finlay	Walter Keck
Maurice Neuland	C. L. Robinson	R. O. Coleman
E. T. Reed	O. Rollins	Grant Swan