

Commodity Data Sheet

Sweet Corn for Processing

Order from:
 Sandy Sears
 Extension Economic Information Office
 Oregon State University
 Ballard Extension Hall 219
 Corvallis, OR 97331-3601

(541) 737-6126

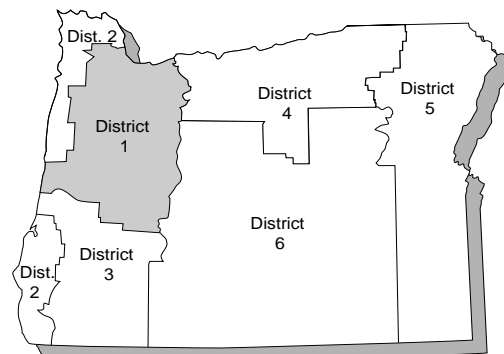

7340-97*

April 1998

Item & Area	Unit	1993	1994	1995	1996r	1997p
Total Production						
Oregon	ton	387,520	431,850	452,330	438,080	353,000
Washington	"	587,330	661,500	823,690	680,710	778,780
Idaho	"	168,100	145,350	123,900	161,350	135,850
Minnesota	"	420,810	863,950	671,630	719,400	814,080
Wisconsin	"	588,740	1,001,750	690,800	701,200	717,660
Illinois	"	182,940	194,440	134,130	137,640	88,500
United States	"	2,721,190	3,731,040	3,324,150	3,296,330	3,323,540
Utilization of Sales						
United States						
Freezing	ton	1,260,410	1,611,200	1,617,100	1,572,710	1,713,040
Canning	"	1,460,780	2,119,840	1,707,050	1,723,620	1,610,500
Farm Price						
Oregon	\$/ton	83.30	82.50	78.20	84.10	83.80
Washington	"	72.70	73.80	77.70	76.00	74.70
Idaho	"	62.00	62.00	75.00	76.00	78.50
Minnesota	"	67.00	61.10	72.00	78.00	73.00
Wisconsin	"	65.80	62.40	72.60	78.60	73.90
Illinois	"	88.00	94.10	95.00	104.00	97.90
United States	"	72.40	68.60	75.60	78.50	74.60
Freezing	\$/ton	73.10	70.10	73.40	75.70	74.50
Canning	"	71.90	67.50	77.50	81.10	74.60

r - revised p - preliminary *Shaded areas of Oregon map represent the major areas of production for this commodity.
 SOURCE: Compiled by Extension Economic Information Office, Oregon State University, from USDA and other government reports.

**Sweet Corn for Processing
Oregon, 1994-1997p**

County	Harvested Acres				Yield per Acre			
	1994	1995	1996r	1997p	1994	1995	1996r	1997p
	acres				tons			
Benton	4,580	4,760	4,620	5,030	8.7	9.1	8.7	7.9
Clackamas	1,200	1,380	840	680	8.4	9.1	8.3	8.0
Lane	4,130	3,940	2,120	2,100	9.3	9.3	12.3	9.0
Linn	3,630	4,320	3,910	4,390	8.9	9.5	9.3	9.0
Marion	16,970	16,720	17,720	14,190	9.1	9.2	9.1	8.3
Polk	1,810	1,620	2,460	1,710	9.3	9.0	9.0	8.2
Washington	4,900	4,430	4,550	4,300	9.4	9.8	9.4	9.2
Yamhill	3,750	4,060	5,250	4,000	9.0	9.4	8.4	9.3
Malheur	520	870	580	700	7.6	8.6	7.5	9.7
Other Co	5,810	6,800	6,250	3,900	9.8	9.0	8.7	8.6
State Total	47,300	48,900	48,300	41,000	9.1	9.3	9.1	8.6

County	Production Sold				Value of Sales			
	1994	1995	1996r	1997p	1994	1995	1996r	1997p
	tons				thousand dollars			
Benton	39,750	43,100	40,200	39,740	3,003	3,034	3,048	3,064
Clackamas	10,050	12,550	7,000	5,440	870	1,025	604	490
Lane	38,550	36,700	26,100	18,900	3,029	2,837	2,157	1,602
Linn	32,200	40,900	36,300	39,510	2,659	3,268	3,167	3,393
Marion	153,950	154,280	161,300	118,150	13,413	12,730	14,254	10,028
Polk	16,750	14,650	22,050	14,030	1,451	1,154	1,873	1,426
Washington	45,900	43,300	42,600	39,560	3,975	3,672	3,766	3,371
Yamhill	33,700	38,250	43,950	37,200	2,851	3,102	3,869	3,328
Malheur	3,950	7,500	4,350	6,790	259	460	283	448
Other Co	57,050	61,100	54,250	33,680	4,118	4,090	3,822	2,430
State Total	431,850	452,330	438,100	353,000	35,628	35,372	36,843	29,580

r - revised p - preliminary

SOURCE: Compiled by Extension Economic Information Office, Oregon State University.

Sweet Corn for Processing
Acreage, Yield, Production, Price, and Value, Oregon, 1945 - 1997p

Year	Harvested Acreage	Yield per Acre	Price per Production	Value of Ton	Production
	acre	ton	ton	dollar	(\$000\$)
1945	5,700	3.6	20,500	28.90	592
1950	9,100	3.7	33,700	27.80	937
1955	11,500	4.7	54,000	27.40	1,480
1960	21,500	5.0	106,400	23.90	2,543
1961	26,700	4.6	123,400	23.90	2,949
1962	26,800	5.6	149,000	25.70	3,829
1963	23,000	5.2	119,800	26.40	3,163
1964	24,800	5.8	143,600	25.00	3,590
1965	28,800	5.8	167,600	24.10	4,039
1966	33,400	6.7	225,100	24.90	5,605
1967	34,800	6.2	217,200	29.40	6,386
1968	41,600	7.0	291,200	29.90	8,707
1969	33,800	7.8	263,300	28.40	7,478
1970	29,500	7.1	208,850	27.50	5,743
1971	35,000	6.4	224,000	28.90	6,474
1972	39,200	7.0	274,800	29.90	8,217
1973	40,600	7.3	298,800	39.40	11,773
1974	41,400	7.2	299,400	73.70	22,066
1975	41,300	7.7	319,200	61.70	19,695
1976	39,900	7.8	312,750	57.30	17,921
1977	40,900	7.4	301,700	64.40	19,429
1978	40,200	8.0	320,000	58.60	18,740
1979	37,800	8.5	322,430	62.70	20,216
1980	33,700	8.7	292,520	62.30	18,224
1981	39,900	8.1	323,590	67.00	21,681
1982	45,500	9.0	409,960	70.50	28,902
1983	38,800	8.6	331,740	68.50	22,724
1984	42,000	8.7	365,400	71.10	25,980
1985	38,600	9.2	354,730	69.70	24,725
1986	34,900	9.2	322,480	66.60	21,477
1987	38,900	8.8	343,880	64.20	22,077
1988	38,500	9.2	353,450	71.30	25,200
1989	45,500	8.7	394,950	80.50	31,793
1990	47,200	8.4	396,450	85.50	33,899
1991	47,500	8.4	399,950	84.10	33,636
1992	43,300	9.0	391,430	81.40	31,862
1993	44,800	8.7	387,520	83.30	32,280
1994	47,300	9.1	431,850	82.50	35,628
1995	48,900	9.3	452,330	78.20	35,372
1996r	48,300	9.1	438,100	84.10	36,843
1997p	41,000	8.6	35,300	75.30	29,580

SOURCE: Compiled by Extension Economic Information Office, Oregon State University, from USDA and other government reports.



Sweet Corn For Processing

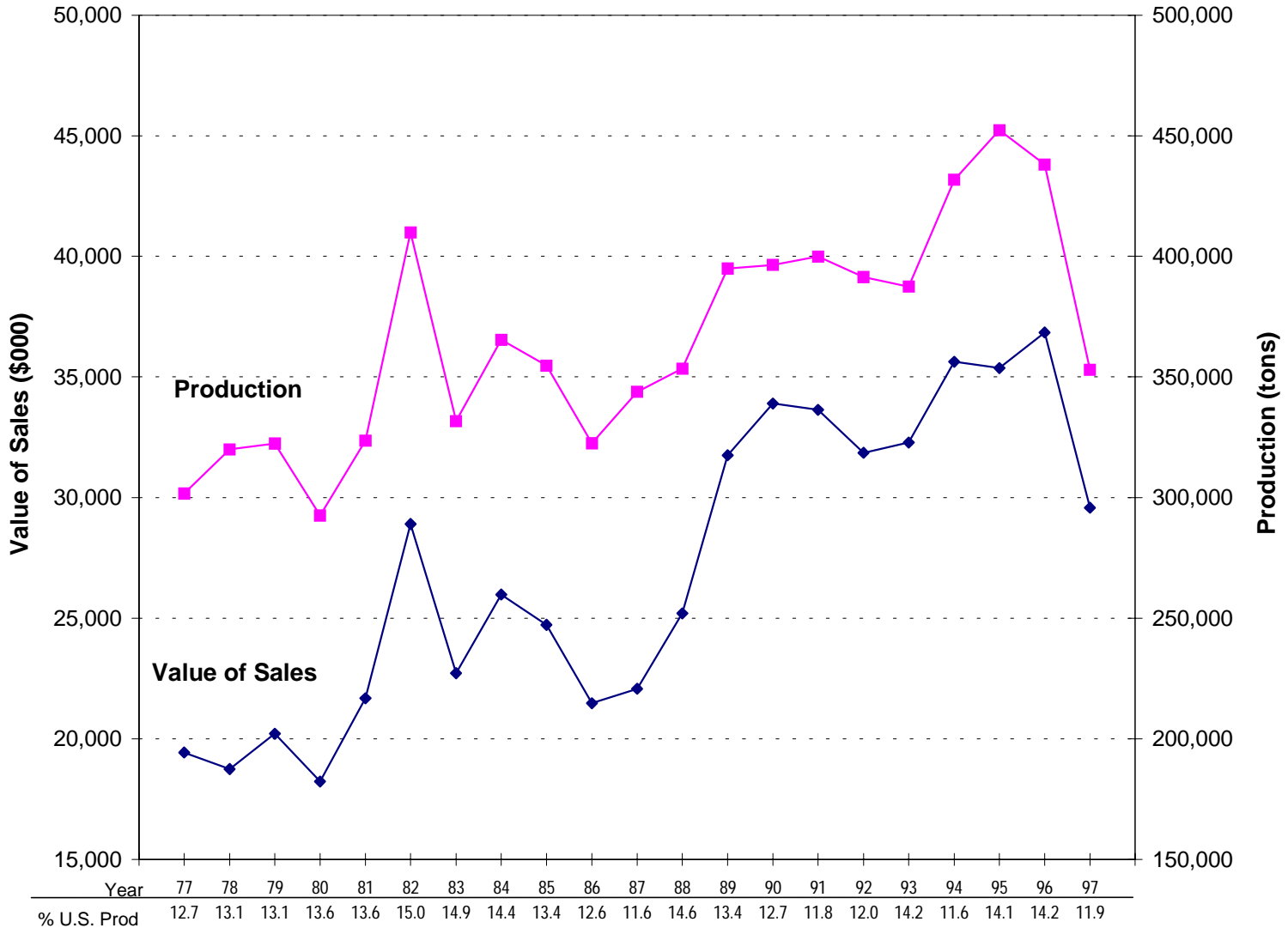

Source: Compiled by the Extension Economic Information Office, Oregon State University.

Oregon State University Extension Service offers educational programs, activities, and materials--without regard to race, color, national origin, sex, age, or disability--as required by the Title VI of Civil Rights Act of 1964, Title IX of the Education Amendments of 1972, and Section 504 of the Rehabilitation Act of 1973. Oregon State University Extension Service is an Equal Opportunity Employer.