

Locating Blemishes and Unsoundness in Horses

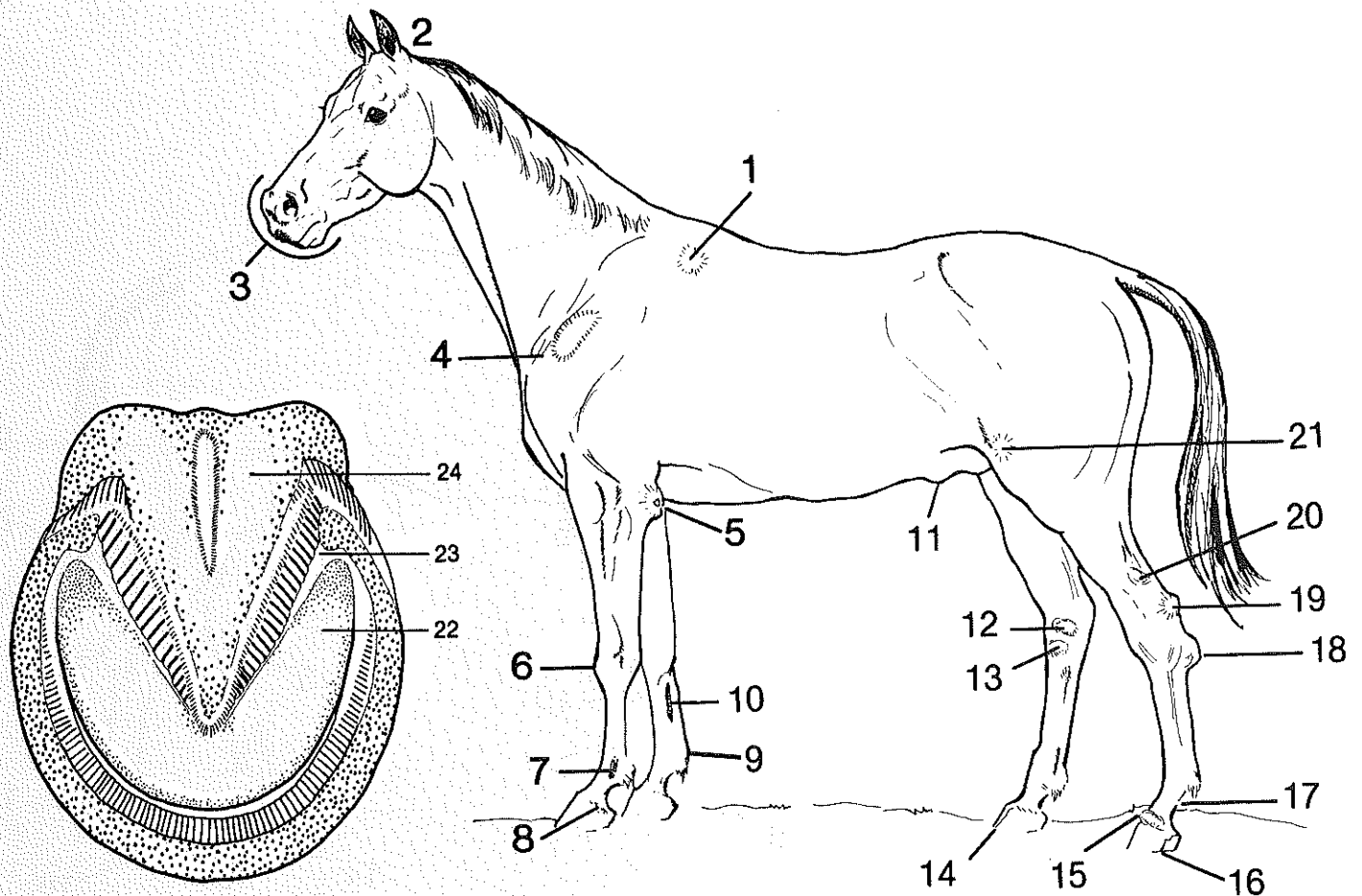

1. Fistula of withers

2. Poll evil

3. Parrot mouth

4. Sweeney

5. Capped elbow or shoe boil

6. Sprung knee or over in the knee

7. Windpuffs (either side)

8. Side bone

9. Bowed tendon

10. Splint

11. Hernia (umbilical)

12. Bog spavin

13. Bone spavin

14. Toe crack

15. Ring bone

16. Quarter crack

17. Scratches (grease heel)

18. Curb

19. Capped hock

20. Thoroughpin

21. Stifle

22. Corns

23. Thrush

24. Contracted heels

Locating Blemishes and Unsoundness in Horses

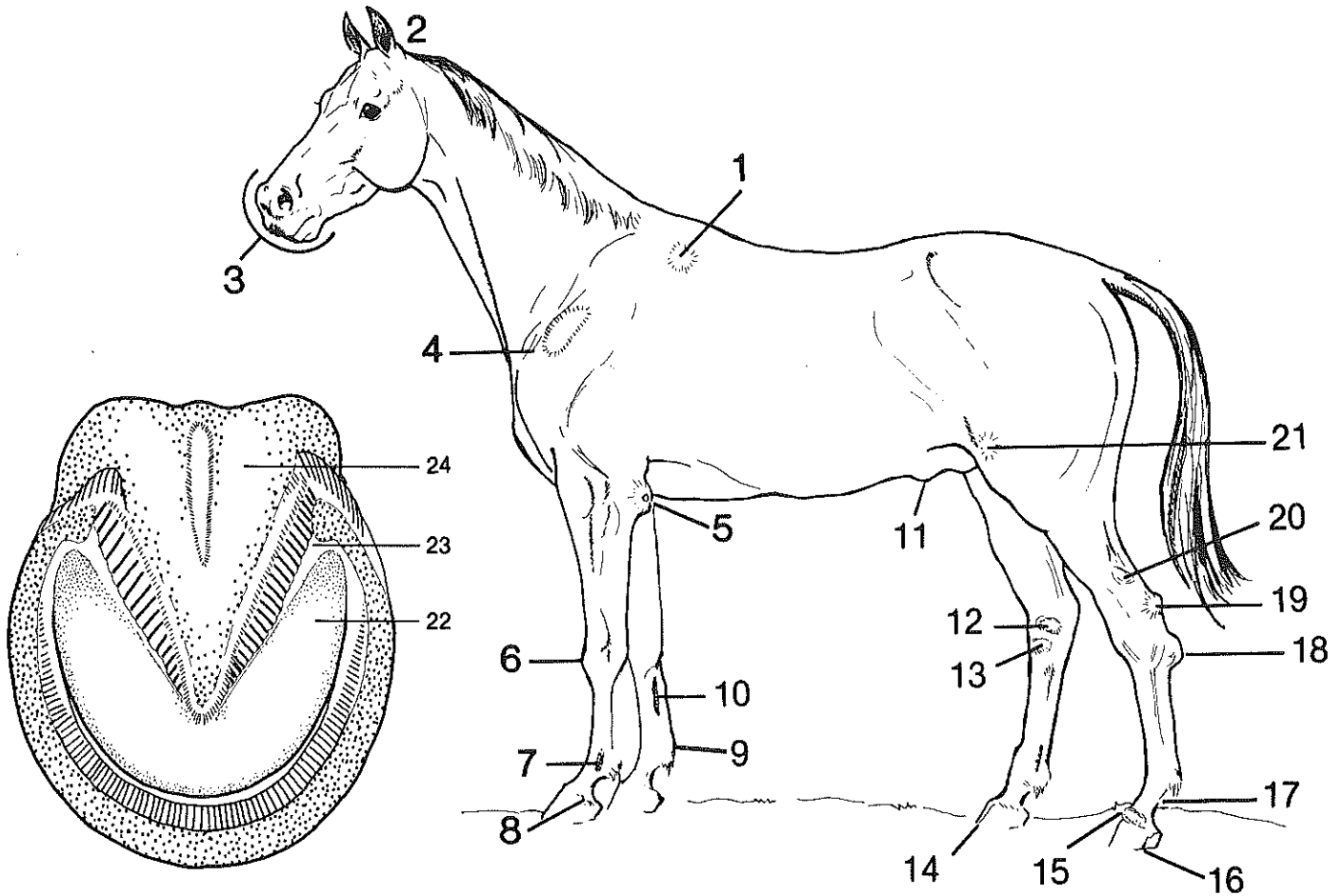

- | | | |
|---------|----------|----------|
| 1. | 9. | 17. |
| 2. | 10. | 18. |
| 3. | 11. | 19. |
| 4. | 12. | 20. |
| 5. | 13. | 21. |
| 6. | 14. | 22. |
| 7. | 15. | 23. |
| 8. | 16. | 24. |



Extension Service, Oregon State University, O. E. Smith, director. Produced and distributed in furtherance of the Acts of Congress of May 8 and June 30, 1914. Extension work is a cooperative program of Oregon State University, the U.S. Department of Agriculture, and Oregon counties. Extension invites participation in its programs and offers them equally to all people.