

Oregon's

MEAT ANIMALS AND WOOL

1925

1951

Cattle
Sheep and Wool
Hogs
Cash Receipts
Price Data

STATISTICAL YEARBOOK

Containing state estimates of numbers, prices, and income for the years 1925-1951, published by the Division of Agricultural Statistics, Bureau of Agricultural Economics, United States Department of Agriculture, and certain county estimates prepared by the Oregon State College Extension Service, Agricultural Economics Section.

Oregon State System of Higher Education
Federal Cooperative Extension Service
Oregon State College
Corvallis

Extension Bulletin 718

May 1951

Explanation of Terms

(Unless otherwise noted)

ESTIMATES are expressions of judgment regarding what is true at any given time based on incomplete data, past relationships, calculations, appraisal, and general knowledge of the subject under consideration, and are published subject to revision. Tables on data marked "preliminary" are especially subject to further consideration and revision.

LIVESTOCK numbers represent animals on farms January 1 in the year indicated.

FARM PRODUCTION is the live weight produced on farms and ranches during the calendar year.

COUNTY NUMBERS are estimates based on information obtained from county agricultural agents and other informed persons, and adjusted to the state total.

SEASONAL AVERAGE PRICES are the average of prices received by farmers at usual marketing points for quantities sold.

CASH RECEIPTS FROM FARM MARKETINGS in this bulletin are intended to represent returns to farmers from products sold during a calendar year.

Type of Farming Districts

Much of the data for the state has been broken down into the following districts.

District 1—*Willamette Valley counties*: Benton, Clackamas, Lane, Linn, Marion, Multnomah, Polk, Washington, and Yamhill.

District 2—*Coast and Lower Columbia counties*: Clatsop, Columbia, Coos, Curry, Lincoln, and Tillamook.

District 3—*Southern Oregon counties*: Douglas, Jackson, and Josephine.

District 4—*Columbia Basin counties*: Gilliam, Hood River, Morrow, Sherman, Umatilla, Wasco, and Wheeler.

District 5—*Snake River Basin counties*: Baker, Malheur, Union, and Wallowa.

District 6—*South Central counties*: Crook, Deschutes, Grant, Harney, Jefferson, Klamath, and Lake.

Oregon's Meat Animals and Wool¹

1925-1951

FARM production of meat animals in Oregon in 1949 amounted to almost 401 million pounds liveweight. This was 9 per cent more than the 1948 production of approximately 369 million pounds. Cash receipts from farm marketings of meat animals and wool amounted to nearly 82 million dollars in 1949, 3 per cent above the 1948 receipts of close to 80 million dollars. Refer to Table 1.

More money is received by farmers in Oregon from meat animals and wool than from any of the other 12 groups of farm commodities for which Oregon statistical yearbooks are prepared. Total cash receipts from meat animals and wool increased steadily from 1940 until 1948 when there was a slight drop, but 1949 again showed an upward trend which has continued into 1951.

Table 1. CASH RECEIPTS FROM FARM MARKETINGS*
(Oregon, 1925-1950p)

Period	Cattle and calves, including beef and veal	Sheep and lambs, including lamb and mutton	Wool	Hogs, including pork products	Totals
<i>Average</i>					
1925-1929	\$13,821,000	\$7,983,200	\$6,211,000	\$5,199,600	\$33,214,800
1930-1934	7,586,800	4,851,000	3,298,400	2,623,800	18,360,000
1935-1939	13,542,400	5,740,800	3,821,800	5,126,400	28,231,400
1940-1944	24,540,200	6,879,600	4,358,800	10,220,200	45,998,800
1945-1949	52,241,800	7,952,400	2,807,400	13,004,400	76,006,000
<i>Annual</i>					
1940	14,917,000	5,330,000	3,924,000	4,877,000	29,048,000
1941	17,604,000	7,121,000	4,780,000	7,050,000	36,555,000
1942	25,339,000	7,606,000	5,040,000	11,413,000	49,398,000
1943	29,551,000	7,334,000	4,188,000	14,262,000	55,335,000
1944	35,290,000	7,007,000	3,862,000	13,499,000	59,658,000
1945	43,508,000	7,036,000	3,320,000	9,159,000	63,023,000
1946	46,665,000	7,728,000	2,788,000	12,233,000	69,414,000
1947	58,717,000	8,869,000	2,606,000	15,673,000	85,865,000
1948	53,425,000	8,998,000	2,928,000	14,433,000	79,784,000
1949	58,894,000	7,131,000	2,395,000	13,524,000	81,944,000
1950p	69,683,000	8,911,000	3,112,000	11,844,000	93,550,000

^p Preliminary.

* Compiled from data published by the U. S. Department of Agriculture, Bureau of Agricultural Economics.

Income from cattle and calves accounted for almost three-fourths of the total received from meat animals and wool. The division of cash receipts in 1949 was as follows: cattle and calves,

¹This bulletin is to supersede Extension Bulletin 684 and Extension Circular 527, earlier reports on the same subject. This report was prepared for publication by B. W. Coyle, extension agricultural economist, statistics, under the direction of L. R. Breithaupt and M. D. Thomas, extension agricultural economists, Oregon State College.

State data in this bulletin are based on various reports from the Bureau of Agricultural Economics, U. S. Department of Agriculture, except as otherwise noted. County data were prepared from information furnished by county extension agents, livestock men, and other informed persons.

72 per cent; hogs, 16 per cent; and sheep, lambs, and wool, 12 per cent.

The south central counties, District 6, led all other sections of the state in 1949 in both farm production and cash receipts from farm marketings of meat animals. Leading county was Malheur with an estimated total meat animal production of almost 40 million pounds and cash receipts of close to 8 million dollars. Refer to Table 2.

Of the total meat animal production of 400,964,000 pounds in 1949, cattle and calves accounted for 74 per cent, sheep and lambs 17 per cent, and hogs 9 per cent. In that year the highest production from cattle and calves occurred in District 6, the south central counties, which had an estimated 30 per cent of the total. The Willamette Valley, District 1, was the leading section in sheep, lambs, and hogs.

In 1949 Malheur County led in cattle and calf production, Douglas in sheep and lamb production, and Willowa in hog production.

Wool production in Oregon has been on a steady decline since the year 1934 with the exception of 1941 when there was only a slight increase from the year before, and in 1950 which showed a 3 per cent increase over 1949. The 1950 clip was only one-half of the 1939-1948 average. Cash receipts from farm marketings of wool

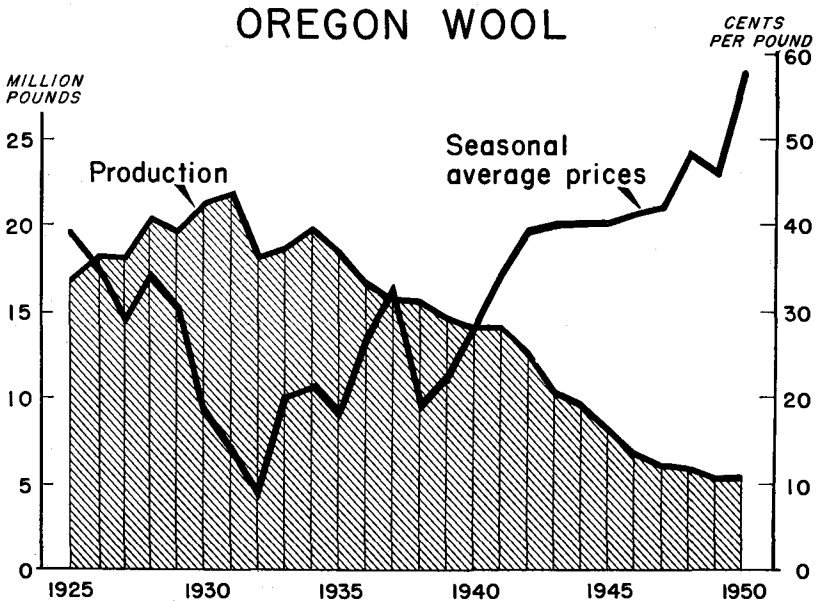

Table 2. FARM PRODUCTION AND CASH RECEIPTS FROM MEAT ANIMALS,*
BY COUNTIES†
(Oregon, 1948 and 1949)

District and county	Farm production—liveweight		Cash receipts from farm marketing	
	1948	1949p	1948	1949p
	Pounds	Pounds	Dollars	Dollars
<i>District 1</i>				
Benton	5,109,000	4,743,000	1,086,000	942,000
Clackamas	11,382,000	11,913,000	2,391,000	2,336,000
Lane	13,933,000	15,426,000	2,925,000	3,037,000
Linn	14,277,000	14,372,000	3,038,000	2,846,000
Marion	16,131,000	16,195,000	3,413,000	3,186,000
Multnomah	3,982,000	4,794,000	829,000	936,000
Polk	5,925,000	6,135,000	1,253,000	1,212,000
Washington	8,167,000	8,258,000	1,690,000	1,613,000
Yamhill	8,076,000	8,533,000	1,697,000	1,679,000
District total	86,982,000	90,367,000	18,322,000	17,787,000
<i>District 2</i>				
Clatsop	2,647,000	2,713,000	539,000	524,000
Columbia	5,174,000	5,385,000	1,062,000	1,041,000
Coos	8,605,000	9,166,000	1,792,000	1,787,000
Curry	3,352,000	3,305,000	723,000	659,000
Lincoln	2,822,000	2,982,000	582,000	579,000
Tillamook	5,253,000	6,063,000	1,068,000	1,168,000
District total	27,853,000	29,614,000	5,766,000	5,758,000
<i>District 3</i>				
Douglas	11,815,000	12,496,000	2,554,000	2,524,000
Jackson	11,255,000	12,516,000	2,317,000	2,487,000
Josephine	4,008,000	4,330,000	831,000	862,000
District total	27,078,000	29,342,000	5,702,000	5,873,000
<i>District 4</i>				
Gilliam	5,846,000	6,588,000	1,213,000	1,329,000
Hood River	1,483,000	1,597,000	306,000	319,000
Morrow	8,097,000	8,634,000	1,713,000	1,747,000
Sherman	4,309,000	4,497,000	889,000	900,000
Umatilla	16,127,000	16,714,000	3,374,000	3,364,000
Wasco	10,421,000	10,927,000	2,197,000	2,192,000
Wheeler	4,287,000	5,739,000	891,000	1,157,000
District total	50,570,000	54,696,000	10,583,000	11,008,000
<i>District 5</i>				
Baker	19,621,000	23,119,000	4,069,000	4,597,000
Malheur	36,088,000	39,772,000	7,478,000	7,929,000
Union	12,456,000	14,068,000	2,600,000	2,783,000
Wallowa	15,100,000	17,379,000	3,180,000	3,441,000
District total	83,265,000	94,338,000	17,327,000	18,750,000
<i>District 6</i>				
Crook	10,178,000	12,123,000	2,089,000	2,405,000
Deschutes	5,577,000	5,622,000	1,158,000	1,112,000
Grant	13,811,000	15,363,000	2,830,000	3,046,000
Harney	19,424,000	23,275,000	3,978,000	4,623,000
Jefferson	3,519,000	3,600,000	734,000	718,000
Klamath	20,819,000	21,804,000	4,325,000	4,327,000
Lake	19,549,000	20,820,000	4,042,000	4,142,000
District total	92,877,000	102,607,000	19,156,000	20,373,000
STATE TOTAL	368,625,000	400,964,000	76,856,000	79,549,000

* Includes cattle and calves, sheep and lambs, and hogs. See Table 3 for wool.

† County estimates prepared by Oregon State College Extension Service and adjusted to state totals published by the U. S. Department of Agriculture, Bureau of Agricultural Economics.

p Preliminary.

Table 3. WOOL: ESTIMATES OF PRODUCTION, AVERAGE FARM PRICE, AND CASH RECEIPTS FROM FARM MARKETINGS, BY COUNTIES*

District and county	Total production		Average farm price per pound		Cash receipts from farm marketings	
	1948	1949 ^p	1948	1949 ^p	1948	1949 ^p
	<i>Pounds</i>	<i>Pounds</i>	<i>Cents</i>	<i>Cents</i>	<i>Dollars</i>	<i>Dollars</i>
<i>District 1</i>						
Benton	201,000	173,000			96,000	79,000
Clackamas	142,000	101,000			68,000	46,000
Lane	275,000	256,000			131,000	118,000
Linn	476,000	427,000			230,000	196,000
Marion	291,000	260,000			139,000	120,000
Multnomah	4,000	2,000			2,000	1,000
Polk	154,000	144,000			74,000	66,000
Washington	16,000	11,000			8,000	5,000
Yamhill	145,000	130,000			69,000	60,000
District total	1,704,000	1,504,000	48	46	817,000	691,000
<i>District 2</i>						
Clatsop	4,000	4,000			2,000	2,000
Columbia	17,000	15,000			8,000	7,000
Coos	210,000	180,000			103,000	84,000
Curry	206,000	181,000			101,000	85,000
Lincoln	32,000	32,000			16,000	15,000
Tillamook	5,000	2,000			1,000	1,000
District total	472,000	414,000	49	47	231,000	194,000
<i>District 3</i>						
Douglas	767,000	678,000			391,000	325,000
Jackson	64,000	43,000			33,000	21,000
Josephine	16,000	13,000			8,000	6,000
District total	847,000	734,000	51	48	432,000	352,000
<i>District 4</i>						
Gilliam	121,000	115,000			58,000	53,000
Hood River	5,000	4,000			2,000	2,000
Morrow	323,000	252,000			155,000	116,000
Sherman	8,000	7,000			4,000	3,000
Umatilla	339,000	287,000			163,000	132,000
Wasco	211,000	180,000			101,000	83,000
Wheeler	97,000	79,000			47,000	36,000
District total	1,104,000	924,000	48	46	530,000	425,000
<i>District 5</i>						
Baker	178,000	162,000			83,000	73,000
Malheur	505,000	451,000			232,000	202,000
Union	44,000	18,000			20,000	8,000
Wallowa	177,000	164,000			81,000	74,000
District total	904,000	795,000	46	45	416,000	357,000
<i>District 6</i>						
Crook	85,000	72,000			40,000	32,000
Deschutes	40,000	29,000			19,000	13,000
Grant	81,000	57,000			40,000	26,000
Harney	193,000	144,000			91,000	65,000
Jefferson	81,000	65,000			36,000	29,000
Klamath	267,000	216,000			125,000	97,000
Lake	322,000	253,000			151,000	114,000
District total	1,069,000	836,000	47	45	502,000	376,000
STATE TOTAL	6,100,000	5,207,000	48	46	2,928,000	2,395,000

* County estimates prepared by Oregon State College Extension Service and adjusted to state totals published by the U. S. Department of Agriculture, Bureau of Agricultural Economics.
^p Preliminary.

for 1950 showed an increase of almost 30 per cent over 1949 due mainly to the 12 cents per pound increase in the price paid for wool in 1950 as compared to 1949. Cash receipts of \$2,395,000 for 1949, however, were the third lowest of the 50 years of record, exceeding only the years 1921 and 1932.

Total production and cash receipts from farm marketings of wool by counties in Oregon are shown in Table 3. The leading section in both production and cash receipts was District 1, the Willamette Valley. In 1949, this section accounted for almost 29 per cent of the total state production. Although the production dropped in Douglas County between 1948 and 1949, this county still led other counties of the state in total wool production.

All cattle

The preliminary estimated number of all cattle on hand January 1, 1951 in Oregon was 1,118,000 head of which 31 per cent were beef cows 2 years old and over, 21 per cent milk cows 2 years old and over, and 48 per cent all other cattle less than 2 years old. Refer to Table 4.

The total number of all cattle on farms in Oregon on January 1, 1951 was estimated to be about 1 per cent greater than on January 1, 1950. This increase was due largely to a 6 per cent increase in beef cows, as milk cows showed a decrease of over 2 per cent in this period. In Table 8 a breakdown is shown of cattle numbers on farms by counties in Oregon. Largest concentration of all cattle on January 1, 1950 was in District 6, the south central counties which

Table 4. ESTIMATED NUMBER OF CATTLE AND COWS ON JANUARY 1*
(Oregon, 1925-1951p)

Period	Cattle, all ages	Milk cows 2 years and over	Beef cows 2 years and over
	Head	Head	Head
<i>Average</i>			
1925-1929	733,000	216,000	170,000
1930-1934	832,000	256,000	176,000
1935-1939	919,000	267,000	209,000
1940-1944	1,067,000	275,000	264,000
1945-1949	1,095,000	255,000	313,000
<i>Annual</i>			
1945	1,158,000	284,000	322,000
1946	1,089,000	261,000	313,000
1947	1,056,000	251,000	298,000
1948	1,056,000†	243,000	310,000†
1949	1,118,000	238,000	320,000
1950	1,107,000	240,000	332,000
1951p	1,118,000	235,000	352,000

* Compiled from data published by the U. S. Department of Agriculture, Bureau of Agricultural Economics unless otherwise noted.

† Estimate by Oregon State College Extension Service.

Beef Cows on Farms, Oregon, January 1, 1950

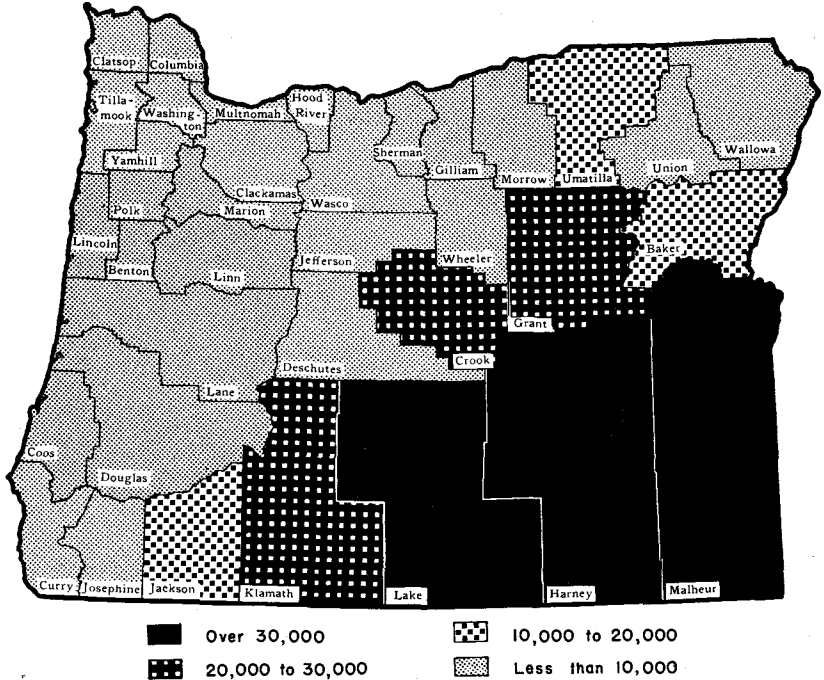

had 30 per cent of the state total. Next in order was District 5, the Snake River Basin counties, 24 per cent, followed by District 1, the Willamette Valley counties, 18 per cent, District 4, the Columbia Basin counties, 13 per cent, District 2, the Coast and Lower Columbia counties, 8 per cent, and District 3, the southern Oregon counties, 7 per cent. Malheur County in District 5 recorded the most cattle on hand January 1, 1950. Next in order was Harney, Klamath, Lake, Grant, and Umatilla. As shown in Table 11, there were 10 per cent more cattle slaughtered in 1949 than in 1948 but 7 per cent less slaughtered in 1950 as compared to 1949. Calf slaughter increased by 30 per cent in 1949 compared with 1948, while 1950 calf slaughter was down by 2 per cent from 1949, as shown in Table 12.

Beef cows

As shown in Tables 4 and 9, beef cows have been on the increase in Oregon during the last few years and the January 1, 1951 estimate of 352,000 head is a record high in the state. This is an increase of 20,000 head over the previous high of 332,000 head on January 1,

1950. About 85 per cent of the beef cows are in eastern Oregon. There has, however, been a decided increase in beef cows in western Oregon in recent years. On January 1, 1950 there were 40 per cent more beef cows on farms in western Oregon than there were on the same day three years previous. Refer to Table 9. Greatest number of beef cows on farms January 1, 1950, were in District 6, the south central counties. The combined total of all beef cows in these counties accounted for almost half of the state total in 1950.

Individually, however, Malheur county led other counties of the state with almost 13 per cent of the total. Harney and Lake counties were only slightly under Malheur county in beef cows on hand January 1, 1950.

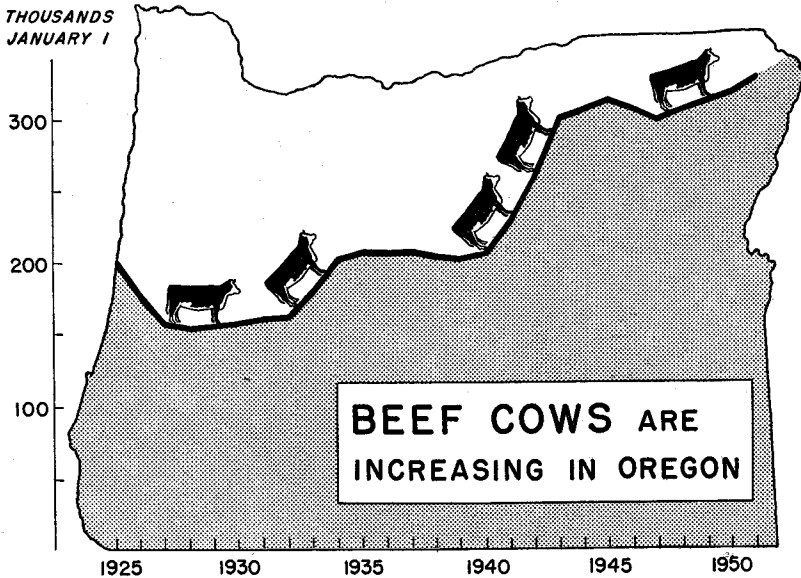

Sheep

Sheep numbers have been decreasing steadily since 1931 when there were an estimated 2,679,000 on farms January 1. By comparison with January 1, 1951 there were less than one-fourth as many sheep in the state as there were in 1931.

The trend by individual counties is shown in Table 13. Although sheep numbers have been declining in Douglas County, this county still leads other counties of the state with almost 13 per cent of the total on January 1, 1950. In this same year, Linn County in District

1 and Malheur County in District 5 were second, followed by Umatilla, Marion, Lane, and Morrow.

An interesting change has occurred in the past few years in the distribution of sheep in the state. In 1940 eastern Oregon had three-

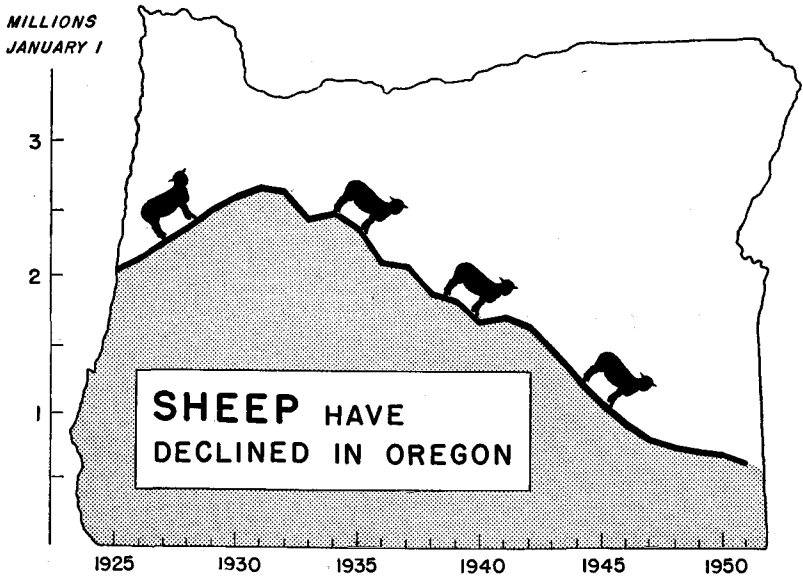

Table 5. ESTIMATED NUMBER OF SHEEP, LAMBS, AND POUNDS OF WOOL*
(Oregon, 1925-1951p)

Period	Sheep and lambs on farms January 1	Ewes 1 year and over on farms January 1	Lambs saved	Wool production
	Head	Head	Head	Pounds
<i>Average</i>				
1925-1929	2,253,000	1,627,000	1,414,000	18,654,000
1930-1934	2,557,000	1,947,000	1,695,000	20,037,000
1935-1939	2,064,000	1,573,000	1,345,000	16,279,000
1940-1945	1,533,000	1,196,000	1,079,000	12,224,000
1945-1949	851,000	701,000	650,000	6,522,000
<i>Annual</i>				
1945	1,075,000	886,000	789,000	8,300,000
1946	901,000	744,000	699,000	6,800,000
1947	786,000	662,000	636,000	6,204,000
1948	755,000†	616,000†	590,000	6,100,000
1949	722,000	584,000	526,000	5,207,000
1950	715,000†	572,000†	532,000	5,366,000
1951p	656,000	542,000‡‡

* Compiled from data published by the U. S. Department of Agriculture, Bureau of Agricultural Economics unless otherwise noted.

† Estimates by Oregon State College.

‡ Not available at time of publication.

p Preliminary.

fourths of the total sheep in the state, but in 1949 over one-half of the sheep were located in western Oregon.

Sheep and lamb slaughter for the three-year period 1948-1950 showed a gradual decline with the 1950 slaughter being 6 per cent less than the 1948 slaughter. Refer to Table 16.

Numbers of ewes, 1 year old or over, on farms in Oregon, by counties, January 1, 1947 to 1950 are shown in Table 14. The January 1, 1950 estimate of 572,000 ewes was the lowest on record although the preliminary estimate for 1951 shows an even lesser amount. Refer to Table 5.

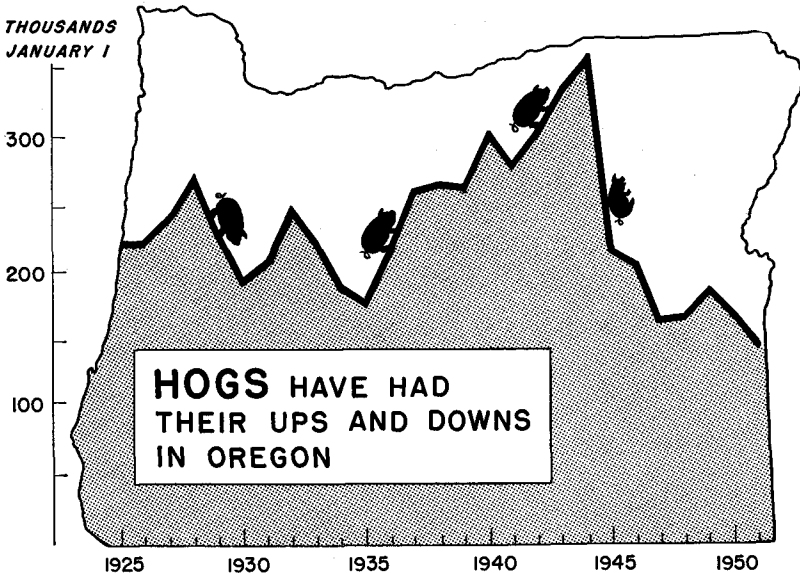

Hogs

Hogs in Oregon showed a 15 per cent decrease January 1, 1951 as compared to January 1, 1950. See Table 6. Present holdings of 141,000 head are 24 per cent below the 1945-1949 average and the smallest January 1 number since 1871. Hog population by counties is shown in Table 18. The largest number of hogs are located in District 1, the Willamette Valley counties. In 1950 this section accounted for 38 per cent of all hogs in the state. Willowa County in District 5 recorded the most hogs on hand January 1, 1950. Union, Marion, and Linn counties each reported hog numbers in excess of 11,000. Table 19 shows how brood sows are distributed by counties in the state in the 4-year period 1947-1950. On January 1, 1950

brood sows numbers were rather evenly divided between eastern and western Oregon. Western Oregon recorded 45 per cent and eastern Oregon 55 per cent.

Hog slaughter increased during the period shown in Table 17. Twelve per cent more hogs were slaughtered in 1949 than in 1948 and 11 per cent more were slaughtered in 1950 than in 1949.

Table 6. ESTIMATED NUMBER OF HOGS ON JANUARY 1*
(Oregon, 1925-1951p)

Period	Hogs, all ages	Sows over 6 months
	Head	Head
<i>Average</i>		
1925-1929	238,000	37,000
1930-1934	211,000	31,000
1935-1939	234,000	36,000
1940-1944	313,000	44,000
1945-1949	185,000	29,000
<i>Annual</i>		
1945	212,000	28,000
1946	204,000	29,000
1947	161,000	26,000
1948	164,000	30,000
1949	184,000	31,000
1950	166,000	27,000
1951p	141,000	28,000

* Compiled from data published by the U. S. Department of Agriculture, Bureau of Agricultural Economics.
p Preliminary.

Prices

The seasonal average prices of meat animals and wool together with index numbers using the 1935-1939 seasonal average prices as base are shown in Table 7. In the 26-year period shown in the table, prices received by Oregon farmers from sale of meat animals and wool reached a high level in 1950 with the exception of hogs when the high point was 1947. The lowest level in prices during the period shown was as follows: beef cattle, 1933 and 1934, at 60 per cent of the 1935-1939 base; veal calves, 1933 and 1934, at 65 per cent of 1935-1939; and sheep, lambs, wool, and hogs, in 1932, at 62, 54, 38, and 46 per cent, respectively.

Table 7. MEAT ANIMALS AND WOOL: SEASONAL AVERAGE PRICE AND PRICE INDEX*
(Oregon, 1925-1950)

Year	Beef cattle		Veal calves		Sheep		Lambs		Wool		Hogs	
	Per hundred-weight	Index 1935-1939 =100	Per hundred-weight	Index 1935-1939 =100	Per hundred-weight	Index 1935-1939 =100	Per hundred-weight	Index 1935-1939 =100	Per pound	Index 1935-1939 =100	Per hundred-weight	Index 1935-1939 =100
1925	\$ 6.30	103	\$ 9.30	120	\$ 7.40	204	\$10.90	158	39.0¢	165	\$11.00	128
1926	6.70	109	9.80	127	7.20	199	10.70	155	35.0	148	12.90	150
1927	7.10	116	10.90	141	7.20	199	10.50	152	29.0	123	10.30	120
1928	9.40	154	12.50	162	8.60	238	11.10	161	34.0	144	9.20	107
1929	9.30	152	12.80	166	7.20	199	10.60	154	30.0	127	10.40	121
1930	7.50	123	10.40	135	4.80	133	6.30	91	18.0	76	9.80	114
1931	5.60	92	7.50	97	3.20	88	4.65	67	14.0	59	6.50	76
1932	4.10	67	5.50	71	2.25	62	3.70	54	9.0	38	3.95	46
1933	3.70	60	5.00	65	2.75	76	4.80	70	20.0	85	4.05	47
1934	3.70	60	5.00	65	3.10	86	5.10	74	21.0	89	4.55	53
1935	5.70	93	7.20	93	3.25	90	6.00	87	18.0	76	8.90	104
1936	5.50	90	7.30	95	3.80	105	7.40	107	27.0	114	9.60	112
1937	6.80	111	8.40	109	4.10	113	8.10	117	32.0	136	9.50	111
1938	6.00	98	7.80	101	3.35	93	6.10	88	19.0	81	8.00	93
1939	6.60	108	7.90	102	3.60	99	6.90	100	22.0	93	6.90	80
1940	7.10	116	8.80	114	3.75	104	7.50	109	28.0	119	6.00	70
1941	8.40	137	10.70	139	4.65	128	8.80	128	34.0	144	9.50	111
1942	10.30	168	12.40	161	5.10	141	10.80	157	39.0	165	13.20	154
1943	11.20	183	13.40	174	6.10	169	11.60	168	40.0	169	13.80	161
1944	10.60	173	12.70	165	6.10	169	11.40	165	40.0	169	13.40	156
1945	12.20	199	13.20	171	6.20	171	12.00	174	40.0	169	14.90	174
1946	14.40	235	15.50	201	7.10	196	15.40	223	41.0	174	18.20	212
1947	17.90	292	21.10	273	7.50	207	20.30	294	42.0	178	26.10	304
1948	20.30	332	25.10	325	8.70	240	22.80	330	48.0	203	25.20	294
1949	17.20	281	20.90	271	8.40	232	19.90	288	46.0	195	20.20	235
1950p	11.80	356	25.80	334	9.50	262	23.00	333	58.0	246	20.10	234

p Preliminary.

* Prices compiled from data published by the U. S. Department of Agriculture. Bureau of Agricultural Economics. Index numbers calculated by the Oregon State College Extension Service.

The 1935-1939 seasonal average price for beef cattle was \$6.12 a hundredweight; veal calves, \$7.72 a hundredweight; sheep, \$3.62 a hundredweight; lambs, \$6.90 a hundredweight; wool, 23.6 cents a pound; and hogs \$8.53 a hundredweight.

Table 8. ALL CATTLE: ESTIMATED NUMBER ON FARMS, BY COUNTIES
ON JANUARY 1*
(Oregon, 1947-1950)

District and county	1947	1948	1949	1950p
	<i>Head</i>	<i>Head</i>	<i>Head</i>	<i>Head</i>
<i>District 1</i>				
Benton	10,000	11,300	9,300	9,600
Clackamas	27,000	26,500	27,400	27,300
Lane	33,000	34,600	37,500	37,000
Linn	26,500	28,900	27,900	28,100
Marion	30,000	33,000	31,800	31,400
Multnomah	10,000	10,700	13,000	12,600
Polk	13,200	13,200	13,600	13,800
Washington	25,500	23,900	22,250	23,000
Yamhill	20,000	19,600	20,350	20,400
Total District 1	195,000	201,700	203,100	203,200
<i>District 2</i>				
Clatsop	9,500	9,500	9,100	9,700
Columbia	17,500	17,700	17,600	17,900
Coos	27,000	26,200	27,500	27,000
Curry	5,500	6,000	6,000	6,000
Lincoln	9,500	9,500	9,700	9,900
Tillamook	21,500	20,000	21,900	21,100
Total District 2	90,500	88,900	91,800	91,600
<i>District 3</i>				
Douglas	22,500	20,500	23,200	24,000
Jackson	37,000	36,800	40,000	44,000
Josephine	12,000	11,600	11,700	12,600
Total District 3	71,500	68,900	74,900	80,600
<i>District 4</i>				
Gilliam	18,000	18,700	19,800	19,000
Hood River	3,800	4,200	4,200	4,500
Morrow	20,300	20,800	23,000	21,800
Sherman	12,000	13,500	13,200	13,000
Umatilla	43,800	44,800	45,800	45,000
Wasco	24,200	24,600	26,000	25,500
Wheeler	15,500	13,400	18,200	18,200
Total District 4	137,600	140,000	150,200	147,000
<i>District 5</i>				
Baker	65,000	59,500	68,800	67,800
Malheur	112,000	115,500	122,600	120,300
Union	33,000	31,800	35,700	35,400
Wallowa	35,000	35,000	34,300	29,000
Total District 5	245,000	241,800	261,400	252,500
<i>District 6</i>				
Crook	36,500	36,000	41,200	38,500
Deschutes	14,600	16,300	15,600	16,200
Grant	52,000	50,000	53,200	51,000
Harney	70,800	72,000	83,000	84,600
Jefferson	10,500	10,900	10,800	11,000
Klamath	63,000	63,500	65,000	65,500
Lake	69,000	66,000	67,800	65,300
Total District 6	316,400	314,700	336,600	332,100
STATE TOTAL	1,056,000	1,056,000†	1,118,000	1,107,000

* County estimates prepared by Oregon State College Extension Service and adjusted to state totals published by the U. S. Department of Agriculture, Bureau of Agricultural Economics, unless otherwise noted.

p Preliminary.

† Estimate by Oregon State College Extension Service.

Table 9. BEEF COWS, OVER TWO YEARS OLD: ESTIMATED NUMBER
ON FARMS, BY COUNTIES ON JANUARY 1*
(Oregon, 1947-1950)

District and county	1947	1948	1949	1950 ^p
	<i>Head</i>	<i>Head</i>	<i>Head</i>	<i>Head</i>
<i>District 1</i>				
Benton	1,100	1,500	1,500	2,000
Clackamas	2,300	2,500	3,100	3,200
Lane	3,400	3,600	5,000	5,300
Linn	2,300	2,400	2,500	2,600
Marion	1,900	2,500	3,000	3,100
Multnomah	700	700	800	700
Polk	400	500	400	400
Washington	400	500	450	500
Yamhill	1,100	1,300	1,250	1,400
Total District 1	13,600	15,500	18,000	19,200
<i>District 2</i>				
Clatsop	1,700	2,500	2,200	2,600
Columbia	1,900	1,900	1,800	1,900
Coos	1,000	1,200	1,500	1,500
Curry	900	1,500	1,500	1,500
Lincoln	900	900	900	900
Tillamook	200	500	600	600
Total District 2	6,600	8,500	8,500	9,000
<i>District 3</i>				
Douglas	4,000	4,300	4,500	4,600
Jackson	9,000	10,000	13,000	14,500
Josephine	1,700	1,800	1,600	1,700
Total District 3	14,700	16,100	19,100	20,800
<i>District 4</i>				
Gilliam	7,000	7,500	7,500	7,300
Hood River	300	300	300	300
Morrow	5,500	5,800	6,000	7,000
Sherman	5,000	6,000	6,100	6,000
Umatilla	9,000	9,300	9,300	10,500
Wasco	6,300	6,600	6,500	6,700
Wheeler	6,000	7,000	7,000	7,000
Total District 4	39,100	42,500	42,700	44,800
<i>District 5</i>				
Baker	17,500	17,000	17,000	18,000
Malheur	40,000	42,000	42,000	42,500
Union	7,500	7,300	7,300	7,800
Wallowa	9,000	9,000	8,500	8,000
Total District 5	74,000	75,300	74,800	76,300
<i>District 6</i>				
Crook	13,000	15,000	18,300	20,000
Deschutes	3,000	3,000	3,000	3,200
Grant	21,000	21,000	20,500	20,000
Harney	35,000	38,000	40,000	41,500
Jefferson	6,000	6,100	6,100	6,200
Klamath	29,000	29,000	29,000	30,000
Lake	43,000	40,000	40,000	41,000
Total District 6	150,000	152,100	156,900	161,900
STATE TOTAL	298,000	310,000 [†]	320,000	332,000

* County estimates prepared by Oregon State College Extension Service and adjusted to state totals published by the U. S. Department of Agriculture, Bureau of Agricultural Economics, unless otherwise noted.

^p Preliminary.

[†] Estimate by Oregon State College Extension Service.

Table 10. CATTLE AND CALVES: ESTIMATES OF PRODUCTION, AVERAGE FARM PRICE, AND CASH FROM FARM MARKETINGS, BY COUNTIES* (Oregon, 1948 and 1949)

District and county	Total production		Average price per hundredweight				Cash receipts from farm marketings	
	1948	1949p	Cattle		Calves		1948	1949p
			1948	1949p	1948	1949p		
	Pounds	Pounds	Dollars	Dollars	Dollars	Dollars	Dollars	Dollars
<i>District 1</i>								
Benton	2,823,000	2,475,000					572,000	484,000
Clackamas ..	6,620,000	7,291,000					1,340,000	1,426,000
Lane	8,644,000	9,978,000					1,750,000	1,951,000
Linn	7,220,000	7,424,000					1,462,000	1,452,000
Marion	8,244,000	8,461,000					1,669,000	1,654,000
Multnomah ..	2,673,000	3,459,000					541,000	676,000
Polk	3,298,000	3,619,000					668,000	708,000
Washing- ton	5,971,000	5,920,000					1,209,000	1,157,000
Yamhill	4,897,000	5,415,000					993,000	1,059,000
District total	50,390,000	54,042,000	20.00	17.00	25.30	20.50	10,204,000	10,567,000
<i>District 2</i>								
Clatsop	2,373,000	2,421,000					480,000	467,000
Columbia	4,422,000	4,683,000					896,000	903,000
Coos	6,545,000	7,317,000					1,325,000	1,411,000
Curry	1,499,000	1,596,000					303,000	308,000
Lincoln	2,374,000	2,581,000					481,000	498,000
Tillamook ..	4,996,000	5,827,000					1,012,000	1,122,000
District total	22,209,000	24,425,000	19.70	16.80	23.30	19.80	4,497,000	4,709,000
<i>District 3</i>								
Douglas	5,121,000	6,173,000					1,037,000	1,229,000
Jackson	9,194,000	10,643,000					1,862,000	2,118,000
Josephine	2,898,000	3,113,000					587,000	620,000
District total	17,213,000	19,929,000	20.20	17.30	24.50	20.90	3,486,000	3,967,000
<i>District 4</i>								
Gilliam	4,672,000	5,268,000					946,000	1,061,000
Hood							212,000	225,000
River	1,049,000	1,117,000					1,052,000	1,231,000
Morrow	5,196,000	6,112,000					683,000	707,000
Sherman	3,373,000	3,512,000					2,267,000	2,455,000
Umatilla	11,191,000	12,186,000					1,246,000	1,394,000
Wasco	6,146,000	6,918,000					678,000	976,000
Wheeler	3,348,000	4,843,000						
District total	34,975,000	39,956,000	20.60	17.50	25.40	21.30	7,083,000	8,049,000
<i>District 5</i>								
Baker	14,865,000	18,306,000					3,010,000	3,644,000
Malheur	28,855,000	32,622,000					5,843,000	6,494,000
Union	7,944,000	9,499,000					1,609,000	1,891,000
Wallowa	8,744,000	9,127,000					1,771,000	1,818,000
District total	60,408,000	69,554,000	20.50	17.30	25.20	21.00	12,233,000	13,847,000
<i>District 6</i>								
Crook	8,994,000	10,963,000					1,821,000	2,172,000
Deschutes ..	4,072,000	4,151,000					825,000	823,000
Grant	12,491,000	14,156,000					2,530,000	2,806,000
Harney	17,987,000	22,095,000					3,643,000	4,379,000
Jefferson	2,724,000	2,874,000					552,000	570,000
Klamath	14,864,000	17,295,000					3,213,000	3,428,000
Lake	16,488,000	18,040,000					3,338,000	3,577,000
District total	78,620,000	89,574,000	20.40	17.20	25.40	21.20	15,922,000	17,755,000
STATE TOTAL ..	263,815,000	297,480,000	20.30	17.20	25.10	20.90	53,425,000	58,894,000

* County estimates prepared by Oregon State College Extension Service and adjusted to state totals published by the U. S. Department of Agriculture, Bureau of Agricultural Economics.
p Preliminary.

Table 11. CATTLE SLAUGHTERED BY MONTHS*
(Oregon, 1948-1950p)

	1948		1949		1950p	
	Head	Pounds†	Head	Pounds†	Head	Pounds†
January	17,000	16,650,000	18,000	17,126,000	18,000	17,073,000
February	13,800	13,290,000	14,800	14,500,000	14,600	13,744,000
March	18,000	17,534,000	19,000	17,869,000	19,000	17,705,000
April	17,000	16,628,000	16,000	16,096,000	15,000	13,773,000
May	15,000	14,753,000	17,000	16,278,000	17,000	16,072,000
June	16,000	15,461,000	19,000	18,136,000	19,000	17,830,000
July	17,000	15,737,000	18,000	16,919,000	18,000	16,492,000
August	17,000	15,796,000	22,000	20,230,000	20,000	18,392,000
September	19,000	17,385,000	22,000	20,179,000	19,000	17,343,000
October	17,000	16,220,000	20,000	17,714,000	16,000	15,252,000
November	17,000	16,262,000	19,000	17,655,000	17,000	16,355,000
December	17,000	16,275,000	17,000	15,867,000	14,800	14,331,000
Total	200,800	191,991,000	221,800	208,569,000	207,400	194,362,000

* Based on voluntary reports by nonfederally inspected plants to the U. S. Crop Reporting Service and reports by Federally inspected plants to the Bureau of Animal Industry, U. S. Department of Agriculture.

† Liveweight.

p Preliminary.

17

Table 12. CALVES SLAUGHTERED BY MONTHS*
(Oregon, 1948-1950p)

	1948		1949		1950p	
	Head	Pounds†	Head	Pounds†	Head	Pounds†
January	4,200	1,050,000	4,100	1,112,000	4,300	1,148,000
February	3,200	799,000	3,800	1,037,000	4,000	944,000
March	3,400	849,000	3,900	1,019,000	5,200	1,194,000
April	3,700	808,000	3,900	969,000	5,000	985,000
May	3,700	860,000	4,000	1,044,000	4,900	1,032,000
June	4,000	1,036,000	5,700	1,384,000	5,900	1,489,000
July	4,500	1,153,000	6,100	1,540,000	5,500	1,462,000
August	4,900	1,359,000	7,100	2,095,000	6,600	1,781,000
September	4,800	1,395,000	7,300	2,136,000	6,100	1,699,000
October	4,600	1,407,000	7,200	2,105,000	5,900	1,515,000
November	4,500	1,336,000	5,800	1,563,000	4,900	1,200,000
December	4,000	1,203,000	5,300	1,401,000	4,400	1,011,000
Total	49,500	13,255,000	64,200	17,410,000	62,700	15,460,000

* Based on voluntary reports by nonfederally inspected plants to the U. S. Crop Reporting Service and reports by Federally inspected plants to the Bureau of Animal Industry, U. S. Department of Agriculture.

† Liveweight.

p Preliminary.

Table 13. SHEEP, ALL INCLUDING LAMBS: ESTIMATED NUMBER ON FARMS
BY COUNTIES ON JANUARY 1*
(Oregon, 1947-1950)

District and county	1947	1948	1949	1950p
	<i>Head</i>	<i>Head</i>	<i>Head</i>	<i>Head</i>
<i>District 1</i>				
Benton	25,000	25,000	24,000	25,000
Clackamas	15,000	17,500	14,000	14,500
Lane	34,000	34,000	35,500	34,000
Linn	58,000	59,000	59,300	60,000
Marion	35,000	36,000	36,000	35,500
Multnomah	500	500	300	300
Polk	19,000	19,000	20,000	23,000
Washington	2,400	2,000	1,600	1,300
Yamhill	18,000	18,000	18,000	19,500
Total District 1	206,900	211,000	208,700	213,100
<i>District 2</i>				
Clatsop	550	500	600	600
Columbia	2,000	2,100	2,100	2,300
Coos	26,000	26,000	25,000	23,000
Curry	26,000	25,000	25,000	22,000
Lincoln	4,000	4,000	4,500	4,500
Tillamook	350	300	300	300
Total District 2	58,900	57,900	57,500	52,700
<i>District 3</i>				
Douglas	96,000	95,000	94,000	90,000
Jackson	8,000	8,000	6,000	7,000
Josephine	2,000	2,000	1,800	1,700
Total District 3	106,000	105,000	101,800	98,700
<i>District 4</i>				
Gilliam	15,000	15,000	16,000	15,000
Hood River	500	600	600	400
Morrow	40,000	40,000	35,000	33,000
Sherman	1,200	1,000	900	1,000
Umatilla	50,000	42,000	40,000	43,000
Wasco	28,000	26,000	25,000	25,000
Wheeler	16,500	12,000	11,000	10,200
Total District 4	151,200	136,600	128,500	127,600
<i>District 5</i>				
Baker	23,000	22,000	22,000	24,000
Malheur	65,000	62,500	62,000	60,000
Union	6,000	5,500	2,500	3,000
Wallowa	20,000	22,000	23,000	20,500
Total District 5	114,000	112,000	109,500	107,500
<i>District 6</i>				
Crook	15,000	10,500	10,000	9,000
Deschutes	6,000	5,000	4,000	4,100
Grant	12,000	10,000	8,000	9,000
Harney	25,000	24,000	20,000	21,000
Jefferson	10,000	10,000	9,000	9,000
Klamath	35,000	33,000	30,000	31,000
Lake	46,000	40,000	35,000	32,300
Total District 6	149,000	132,500	116,000	115,400
STATE TOTAL	786,000	755,000†	722,000	715,000†

* County Estimates prepared by Oregon State College Extension Service and adjusted to state totals published by the U. S. Department of Agriculture, Bureau of Agricultural Economics, unless otherwise noted.

p Preliminary.

† Estimate by Oregon State College Extension Service.

Table 14. EWES, ONE YEAR OLD OR OVER: ESTIMATED NUMBER ON FARMS,
BY COUNTIES ON JANUARY 1*
(Oregon, 1947-1950)

District and county	1947	1948	1949	1950p
	<i>Head</i>	<i>Head</i>	<i>Head</i>	<i>Head</i>
<i>District 1</i>				
Benton	18,000	20,000	19,000	20,000
Clackamas	13,500	13,500	11,500	12,000
Lane	26,000	28,000	28,700	29,500
Linn	45,000	48,000	48,000	47,000
Marion	32,500	29,000	29,000	29,000
Multnomah	300	400	200	200
Polk	15,000	15,500	16,000	16,500
Washington	1,800	1,600	1,300	1,200
Yamhill	15,000	15,000	14,500	14,500
Total District 1	167,000	171,000	168,200	169,900
<i>District 2</i>				
Clatsop	400	400	400	400
Columbia	1,600	1,700	1,700	1,900
Coos	21,000	21,000	20,000	19,500
Curry	22,000	20,000	19,800	19,000
Lincoln	3,000	3,000	3,200	3,200
Tillamook	200	200	200	200
Total District 2	48,200	46,300	45,300	44,200
<i>District 3</i>				
Douglas	85,000	77,500	78,000	75,000
Jackson	7,000	6,500	4,800	4,800
Josephine	1,800	1,500	1,200	1,200
Total District 3	93,800	85,500	84,000	81,000
<i>District 4</i>				
Gilliam	14,000	12,000	14,000	13,600
Hood River	300	400	400	400
Morrow	30,000	33,000	28,200	25,000
Sherman	800	800	700	800
Umatilla	40,000	34,000	32,300	32,500
Wasco	25,000	21,000	20,000	19,400
Wheeler	15,000	10,000	8,800	8,500
Total District 4	125,100	111,200	104,400	100,200
<i>District 5</i>				
Baker	20,000	18,000	17,800	18,000
Malheur	57,000	51,000	50,000	50,100
Union	5,000	4,500	2,000	2,300
Wallowa	15,000	18,000	18,600	18,000
Total District 5	97,000	91,500	88,400	88,400
<i>District 6</i>				
Crook	14,000	12,000	8,000	6,000
Deschutes	4,800	4,000	3,200	4,200
Grant	9,000	8,000	6,500	2,000
Harney	20,000	20,000	16,000	18,000
Jefferson	8,000	9,000	7,000	8,000
Klamath	30,000	27,000	25,000	23,000
Lake	45,000	33,000	28,000	27,100
Total District 6	130,800	113,000	93,700	88,300
STATE TOTAL	662,000	616,000†	584,000	572,000†

* County estimates prepared by Oregon State College Extension Service and adjusted to state totals published by the U. S. Department of Agriculture, Bureau of Agricultural Economics, unless otherwise noted.

p Preliminary.

† Estimate by Oregon State College Extension Service.

Table 15. SHEEP AND LAMBS: ESTIMATES OF PRODUCTION, AVERAGE FARM PRICE, AND CASH RECEIPTS FROM FARM MARKETINGS, BY COUNTIES*
(Oregon, 1948 and 1949)

District and county	Total production		Average price per hundredweight				Cash receipts from farm marketings	
			Cattle		Calves			
	1948	1949p	1948	1949p	1948	1949p	1948	1949p
	Pounds	Pounds	Dollars	Dollars	Dollars	Dollars	Dollars	Dollars
<i>District 1</i>								
Benton	1,280,000	1,133,000					294,000	237,000
Clackamas ..	899,000	661,000					206,000	138,000
Lane	1,748,000	1,676,000					401,000	351,000
Linn	3,033,000	2,799,000					696,000	586,000
Marion	1,850,000	1,699,000					424,000	356,000
Multnomah ..	21,000	15,000					6,000	3,000
Polk	977,000	938,000					224,000	196,000
Washing- ton	103,000	76,000					23,000	16,000
Yamhill	925,000	850,000					212,000	178,000
District total	10,836,000	9,847,000	8.70	8.40	22.60	19.80	2,486,000	2,061,000
<i>District 2</i>								
Clatsop	32,000	28,000					7,000	6,000
Columbia	108,000	99,000					25,000	21,000
Coos	1,336,000	1,179,000					309,000	246,000
Curry	1,290,000	1,181,000					297,000	248,000
Lincoln	206,000	212,000					47,000	44,000
Tillamook ..	15,000	14,000					3,000	3,000
District total	2,987,000	2,713,000	8.50	8.20	22.70	19.60	688,000	568,000
<i>District 3</i>								
Douglas	4,883,000	4,437,000					1,121,000	928,000
Jackson	411,000	283,000					94,000	59,000
Josephine	103,000	85,000					24,000	18,000
District total	5,397,000	4,805,000	8.60	8.30	22.60	19.80	1,239,000	1,005,000
<i>District 4</i>								
Gilliam	771,000	755,000					178,000	158,000
Hood								
River	31,000	27,000					7,000	6,000
Morrow	2,056,000	1,165,000					476,000	347,000
Sherman	51,000	42,000					12,000	9,000
Umatilla	2,159,000	1,888,000					500,000	395,000
Wasco	1,337,000	1,180,000					310,000	247,000
Wheeler	617,000	519,000					143,000	108,000
District total	7,022,000	6,066,000	8.75	8.45	22.80	19.80	1,626,000	1,270,000
<i>District 5</i>								
Baker	1,136,000	1,038,000					267,000	217,000
Malheur	3,213,000	2,926,000					756,000	612,000
Union	282,000	118,000					66,000	25,000
Wallowa	1,126,000	1,086,000					265,000	227,000
District total	5,757,000	5,168,000	8.70	8.50	23.20	20.20	1,354,000	1,081,000
<i>District 6</i>								
Crook	540,000	472,000					127,000	99,000
Deschutes ..	257,000	183,000					60,000	39,000
Grant	515,000	378,000					124,000	79,000
Harney	1,236,000	950,000					231,000	199,000
Jefferson	513,000	425,000					120,000	89,000
Klamath	1,695,000	1,416,000					399,000	296,000
Lake	2,055,000	1,649,000					484,000	345,000
District total	6,811,000	5,479,000	8.60	8.50	23.00	20.00	1,605,000	1,146,000
STATE TOTAL	38,810,000	34,078,000	8.70	8.40	22.80	19.90	8,998,000	7,131,000

* County estimates prepared by Oregon State College Extension Service and adjusted to state totals published by the U. S. Department of Agriculture, Bureau of Agricultural Economics.
p Preliminary.

Table 16. SHEEP AND LAMBS SLAUGHTERED BY MONTHS*
(Oregon, 1948-1950p)

	1948		1949		1950p	
	Head	Pounds†	Head	Pounds†	Head	Pounds†
January	11,500	1,176,000	11,900	1,172,000	9,300	883,000
February	10,600	1,102,000	7,400	717,000	8,700	867,000
March	14,800	1,594,000	7,200	714,000	9,500	936,000
April	11,100	1,140,000	5,500	542,000	7,600	761,000
May	13,500	1,357,000	8,700	846,000	9,300	928,000
June	8,800	836,000	13,200	1,222,000	18,000	1,766,000
July	19,000	1,803,000	16,000	1,482,000	17,000	1,597,000
August	12,100	1,186,000	16,000	1,488,000	15,000	1,500,000
September	11,100	1,040,000	14,300	1,322,000	11,200	1,100,000
October	12,000	1,146,000	15,000	1,393,000	10,800	1,050,000
November	12,400	1,147,000	12,100	1,168,000	11,400	1,128,000
December	10,000	957,000	11,900	1,140,000	10,700	1,103,000
Total	146,900	14,484,000	139,200	13,206,000	138,500	13,619,000

* Based on voluntary reports by nonfederally inspected plants to the U. S. Crop Reporting Service and reports by Federally inspected plants to the Bureau of Animal Industry, U. S. Department of Agriculture.

† Live weight.

p Preliminary.

Table 17. HOGS SLAUGHTERED BY MONTHS*
(Oregon, 1948-1950p)

	1948		1949		1950p	
	Head	Pounds†	Head	Pounds†	Head	Pounds†
January	36,000	8,434,000	35,000	7,985,000	44,000	10,159,000
February	25,000	5,672,000	28,000	6,212,000	33,000	7,213,000
March	31,000	6,978,000	35,000	7,810,000	39,000	8,448,000
April	34,000	8,413,000	31,000	6,833,000	30,000	6,828,000
May	33,000	8,000,000	32,000	7,622,000	34,000	7,866,000
June	18,000	4,118,000	29,000	6,710,000	30,000	7,042,000
July	23,000	5,348,000	24,000	5,760,000	25,000	5,841,000
August	20,000	4,797,000	28,000	6,536,000	33,000	7,773,000
September	21,000	4,969,000	30,000	6,427,000	29,000	6,362,000
October	26,000	5,810,000	31,000	6,897,000	28,000	6,395,000
November	34,000	7,803,000	38,000	8,520,000	37,000	8,488,000
December	39,000	8,694,000	41,000	9,119,000	45,000	10,289,000
Total	340,000	79,036,000	382,000	86,431,000	407,000	92,704,000

* Based on voluntary reports by nonfederally inspected plants to the U. S. Crop Reporting Service and reports by Federally inspected plants to the Bureau of Animal Industry, U. S. Department of Agriculture.

† Live weight.

p Preliminary.

Table 18. HOGS, ALL INCLUDING PIGS: ESTIMATED NUMBER ON FARMS,
BY COUNTIES ON JANUARY 1*
(Oregon, 1947-1950)

District and county	1947	1948	1949	1950p
	<i>Head</i>	<i>Head</i>	<i>Head</i>	<i>Head</i>
<i>District 1</i>				
Benton	2,500	2,500	3,000	2,700
Clackamas	9,500	9,600	10,500	9,500
Lane	8,500	8,800	10,000	6,000
Linn	10,000	10,000	11,000	11,300
Marion	15,000	15,000	16,000	13,000
Multnomah	3,000	3,200	3,500	3,000
Polk	4,000	4,100	4,200	6,500
Washington	5,000	5,200	6,000	6,400
Yamhill	5,500	5,600	6,000	4,500
Total District 1	63,000	64,000	70,200	62,900
<i>District 2</i>				
Clatsop	800	600	700	500
Columbia	1,500	1,600	1,600	1,500
Coos	1,800	1,800	1,800	1,800
Curry	1,200	1,400	1,400	1,400
Lincoln	500	600	500	500
Tillamook	1,000	600	600	500
Total District 2	6,800	6,600	6,600	6,200
<i>District 3</i>				
Douglas	4,500	4,500	5,000	3,500
Jackson	4,000	4,100	4,200	3,000
Josephine	2,500	2,500	3,000	2,000
Total District 3	11,000	11,100	12,200	8,500
<i>District 4</i>				
Gilliam	1,000	1,000	1,500	1,500
Hood River	900	1,000	1,200	1,000
Morrow	2,000	2,100	2,300	2,500
Sherman	2,000	2,200	2,500	2,600
Umatilla	7,500	6,900	7,000	7,800
Wasco	7,000	7,300	7,500	8,500
Wheeler	800	800	1,000	800
Total District 4	21,200	21,300	23,000	24,700
<i>District 5</i>				
Baker	9,000	9,000	10,000	8,000
Malheur	10,000	10,000	11,200	8,500
Union	10,000	10,500	11,800	13,000
Wallowa	12,000	13,000	19,000	15,000
Total District 5	41,000	42,500	52,000	44,500
<i>District 6</i>				
Crook	1,500	1,600	1,800	1,000
Deschutes	3,000	3,100	3,400	3,300
Grant	2,000	2,000	2,200	2,200
Harney	500	500	600	700
Jefferson	500	700	800	1,000
Klamath	8,000	8,100	8,200	9,000
Lake	2,500	2,500	3,000	2,000
Total District 6	18,000	18,500	20,000	19,200
STATE TOTAL	161,000	164,000	184,000	166,000

* County estimates prepared by Oregon State College Extension Service and adjusted to state totals published by the U. S. Department of Agriculture, Bureau of Agricultural Economics, unless otherwise noted.
p Preliminary.

Table 19. BROOD SOWS, OVER SIX MONTHS: ESTIMATED NUMBER ON FARMS,
BY COUNTIES ON JANUARY 1*
(Oregon, 1947-1950)

District and county	1947	1948	1949	1950 ^p
	Head	Head	Head	Head
<i>District 1</i>				
Benton	500	450	500	400
Clackamas	1,600	1,750	1,800	1,500
Lane	1,200	1,600	1,450	1,000
Linn	1,700	1,800	1,900	1,800
Marion	2,500	2,700	3,000	2,100
Multnomah	350	600	650	500
Polk	500	750	700	700
Washington	700	950	1,000	950
Yamhill	500	1,000	1,100	1,000
Total District 1	9,550	11,600	12,100	9,950
<i>District 2</i>				
Clatsop	100	100	150	100
Columbia	150	300	300	300
Coos	200	300	300	300
Curry	200	250	200	200
Lincoln	100	100	100	100
Tillamook	150	100	100	100
Total District 2	900	1,150	1,150	1,100
<i>District 3</i>				
Douglas	600	800	750	500
Jackson	500	750	700	400
Josephine	500	450	425	300
Total District 3	1,600	2,000	1,875	1,200
<i>District 4</i>				
Gilliam	200	200	200	200
Hood River	300	200	250	150
Morrow	350	400	450	500
Sherman	350	400	350	400
Umatilla	1,600	1,250	1,300	1,400
Wasco	1,000	1,300	1,400	1,200
Wheeler	100	150	150	150
Total District 4	3,900	3,900	4,100	4,000
<i>District 5</i>				
Baker	1,500	1,600	1,700	1,500
Malheur	1,500	1,800	1,900	1,400
Union	1,200	1,900	2,000	2,100
Wallowa	2,500	2,600	2,600	2,400
Total District 5	6,700	7,900	8,200	7,400
<i>District 6</i>				
Crook	200	300	325	200
Deschutes	650	550	600	500
Grant	400	350	400	400
Harney	150	200	250	200
Jefferson	150	100	150	200
Klamath	1,400	1,500	1,400	1,500
Lake	400	450	450	350
Total District 6	3,350	3,450	3,575	3,350
STATE TOTAL	26,000	30,000	31,000	27,000

* County estimates prepared by Oregon State College Extension Service and adjusted to state totals published by the U. S. Department of Agriculture, Bureau of Agricultural Economics, unless otherwise noted.

^p Preliminary.

Table 20. HOGS: ESTIMATES OF PRODUCTION, AVERAGE FARM PRICE, AND CASH RECEIPTS FROM FARM MARKETINGS, BY COUNTIES* (Oregon, 1948 and 1949)

District and county	Total production		Average price per hundredweight		Cash receipts from farm marketings	
	1948	1949p	1948	1949p	1948	1949p
	Pounds	Pounds	Dollars	Dollars	Dollars	Dollars
<i>District 1</i>						
Benton	1,006,000	1,135,000			220,000	221,000
Clackamas	3,863,000	3,961,000			845,000	772,000
Lane	3,541,000	3,772,000			774,000	735,000
Linn	4,024,000	4,149,000			880,000	808,000
Marion	6,037,000	6,035,000			1,320,000	1,176,000
Multnomah	1,288,000	1,320,000			232,000	257,000
Polk	1,650,000	1,578,000			361,000	308,000
Polk	1,650,000	1,578,000			361,000	308,000
Washington	2,093,000	2,260,000			458,000	440,000
Yamhill	2,254,000	2,268,000			492,000	442,000
District total	25,756,000	26,478,000	25.40	20.50	5,632,000	5,159,000
<i>District 2</i>						
Clatsop	242,000	264,000			52,000	51,000
Columbia	644,000	603,000			141,000	117,000
Coos	724,000	670,000			158,000	130,000
Curry	563,000	528,000			123,000	103,000
Lincoln	242,000	189,000			54,000	37,000
Tillamook	242,000	222,000			53,000	43,000
District total	2,657,000	2,476,000	24.25	19.40	581,000	481,000
<i>District 3</i>						
Douglas	1,811,000	1,886,000			396,000	367,000
Jackson	1,650,000	1,590,000			361,000	310,000
Josephine	1,007,000	1,132,000			220,000	224,000
District total	4,468,000	4,608,000	25.30	20.10	977,000	901,000
<i>District 4</i>						
Gilliam	403,000	565,000			89,000	110,000
Hood River	403,000	453,000			87,000	88,000
Morrow	845,000	867,000			185,000	169,000
Sherman	885,000	943,000			194,000	184,000
Umatilla	2,777,000	2,640,000			607,000	514,000
Wasco	2,938,000	2,829,000			642,000	551,000
Wheeler	322,000	377,000			70,000	73,000
District total	8,573,000	8,674,000	25.20	20.00	1,874,000	1,689,000
<i>District 5</i>						
Baker	3,620,000	3,775,000			792,000	736,000
Malheur	4,020,000	4,224,000			879,000	823,000
Union	4,230,000	4,451,000			925,000	867,000
Wallowa	5,230,000	7,166,000			1,144,000	1,396,000
District total	17,100,000	19,616,000	25.10	20.10	3,740,000	3,822,000
<i>District 6</i>						
Crook	644,000	688,000			141,000	134,000
Deschutes	1,248,000	1,282,000			273,000	250,000
Grant	805,000	829,000			176,000	161,000
Harney	201,000	230,000			44,000	45,000
Jefferson	232,000	301,000			62,000	59,000
Klamath	3,260,000	3,093,000			713,000	603,000
Lake	1,006,000	1,131,000			220,000	220,000
District total	7,446,000	7,554,000	25.00	20.00	1,629,000	1,472,000
STATE TOTAL	66,000,000	69,406,000	25.20	20.20	14,433,000	13,524,000

* County estimates prepared by Oregon State College Extension Service and adjusted to state totals published by the U. S. Department of Agriculture, Bureau of Agricultural Economics.
p Preliminary.