

Categorical Exclusion No. KCER-00-05

Conifer tree planting on 116 acres of mostly logged-over ground and 9 acres of ripped, decommissioned road segments, and planting of 58,000 bitterbrush plants and 6,000 mountain mahogany plants, and installation of protective plastic tubes on 49,000 of the brush seedlings, is designated a categorical exclusion in 516 DM 6, Appendix 5.4 C(3). The proposal has been screened and does not meet the criteria for exception under 516 DM 2.3A(3): 1. Health and Safety; 2. Unique Resources; 3. Controversial; 4. Risks; 5. Precedent; 6. Cumulative; 7. Cultural and Historical; 8. Threatened or Endangered Species; 9. Violate Law. Therefore, no further environmental analysis is required.

____/s./ Teresa A. Raml____	____4/7/2000____
Teresa A. Raml	Date
Field Manager	

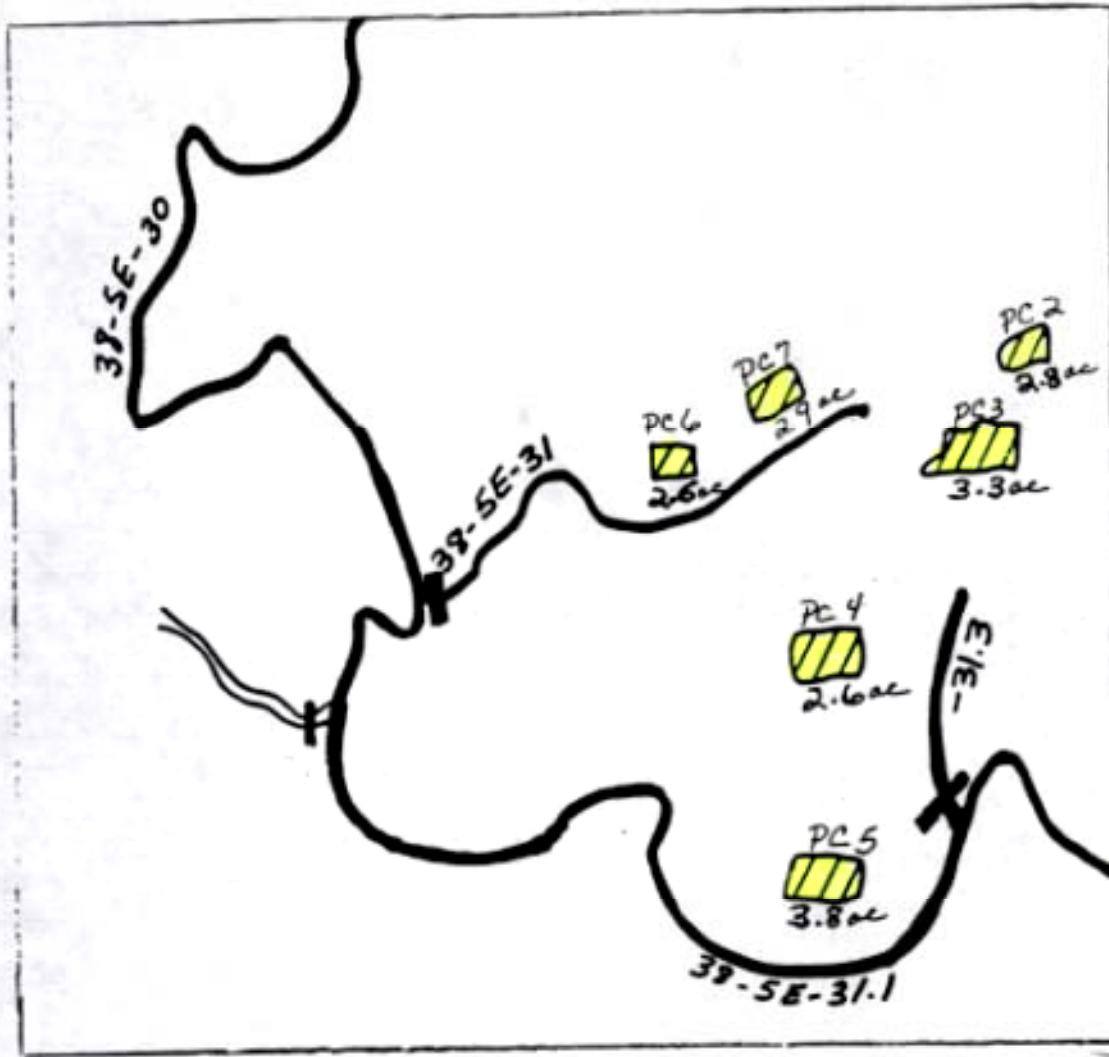

Bid Item 1 Tree planting

Location: T. 38S., R. 5E., SEC. 31

Name: FROSTY

Acres: Patch Cut (PC)

PC 2 - 2.8 ac

PC 3 - 3.3 ac

PC 4 - 2.6 ac

PC 5 - 3.8 ac

PC 6 - 2.6 ac

PC 7 - 2.9 ac

Total 18 ac

Project Area:



 = Roadblock

S THINK SAFETY

U. S. DEPARTMENT OF THE INTERIOR
BUREAU OF LAND MANAGEMENT

DESIGNED _____
REVIEWED _____
APPROVED _____

DRAWN _____	SCALE _____
DATE _____	SHEET _____ OF _____
DRAWING NO. _____	

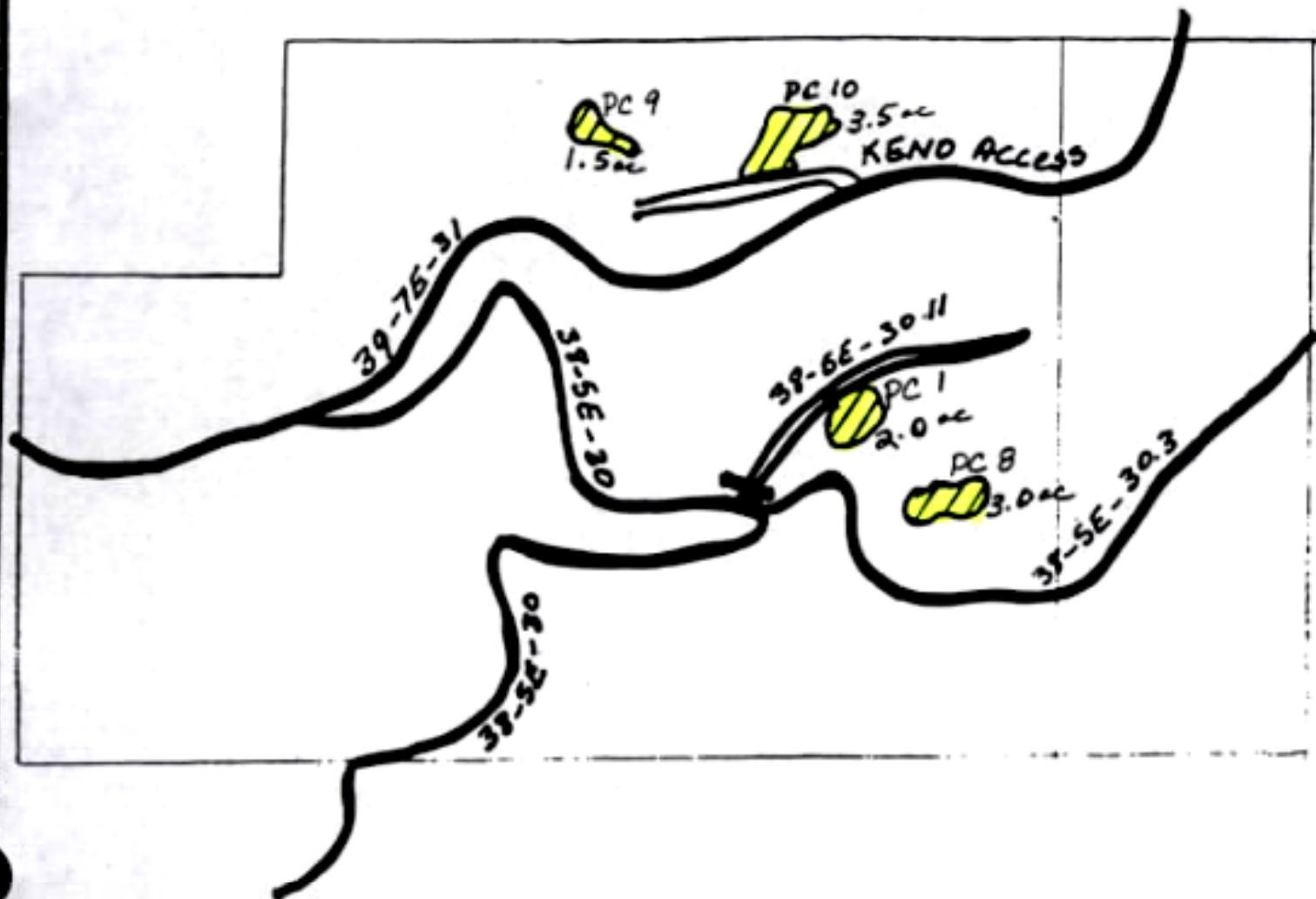

Bid Item 1 - Tree Planting

Location: T. 38S., R. 5E., SEC. 30

Name: FROSTY

Acres: Patch Cut (PC)

PC 1 - 2.0 ac

PC 8 - 3.0 ac

PC 9 - 1.5 ac

PC 10 - 3.5 ac

Total 10 ac

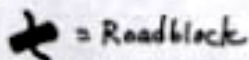
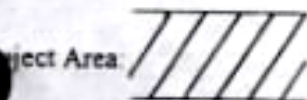

ALWAYS THINK SAFETY

U. S. DEPARTMENT OF THE INTERIOR
BUREAU OF LAND MANAGEMENT

DESIGNED _____
REVIEWED _____
APPROVED _____

DRAWN _____	SCALE _____
DATE _____	SHEET _____ OF _____
DRAWING NO. _____	

T. 38S R. 6E Sec. 21



Bid Item 1 - Tree Planting

Location: T. 38S., R. 6E., SEC. 21

Name: KAKAPOO PATCH CUTS

Acres: Patch Cut (PC)

21-1	3.2 ac
21-2	1.7 ac
21-3	1.4 ac
21-4	1.9 ac
21-5	<u>2.3 ac</u>

Total 11.5 ac

Project Area: 

ALWAYS THINK SAFETY

U. S. DEPARTMENT OF THE INTERIOR
BUREAU OF LAND MANAGEMENT

DESIGNED _____
REVIEWED _____
APPROVED _____

DRAWN _____	SCALE _____
DATE _____	SHEET _____ OF _____
DRAWING NO. _____	

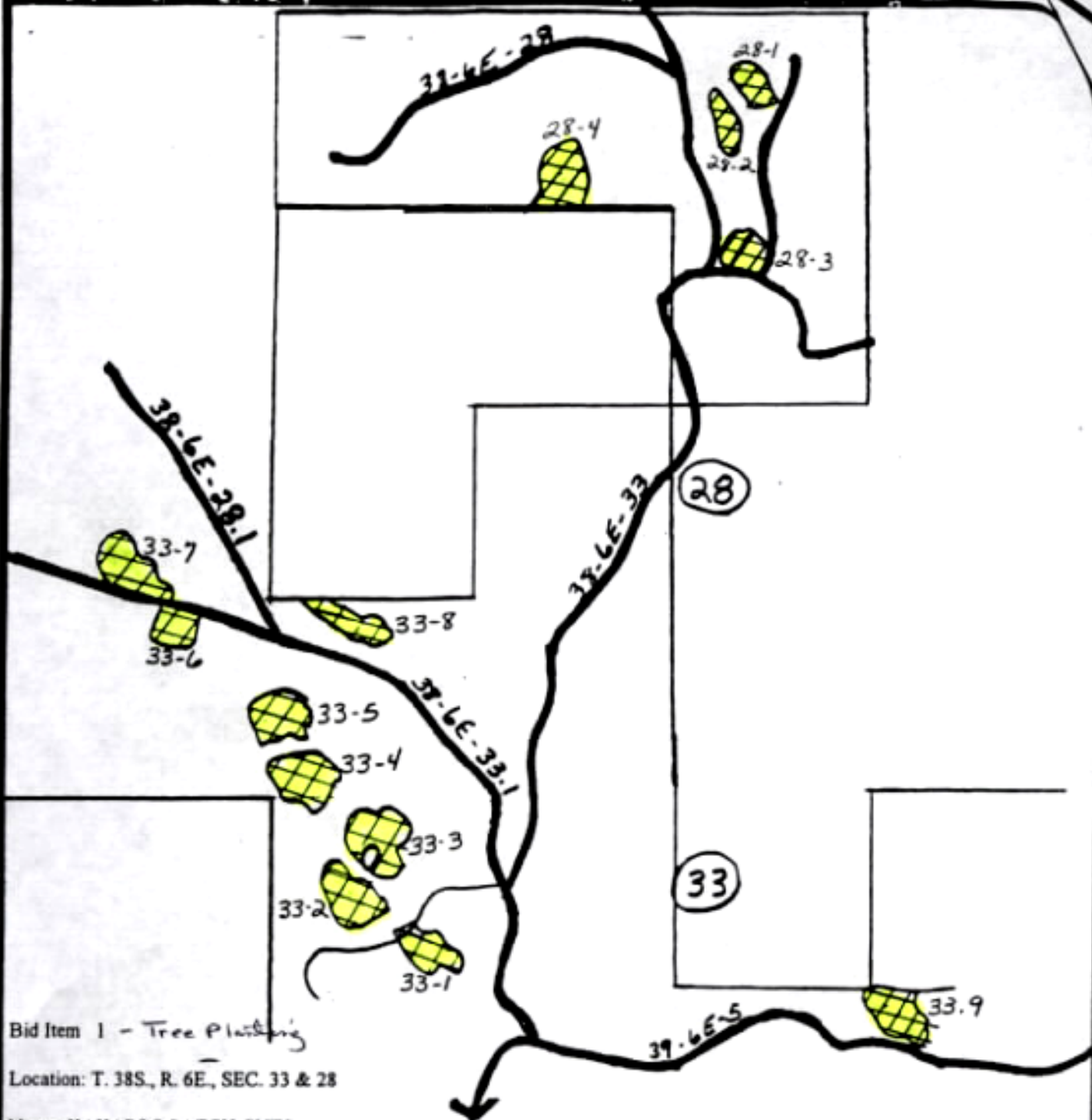

Bid Item 1 - Tree Planting
 Location: T. 38S., R. 6E., SEC. 33 & 28
 Name: KAKAPOO PATCH CUTS

U. S. DEPARTMENT OF THE INTERIOR BUREAU OF LAND MANAGEMENT	
DESIGNED _____	
REVIEWED _____	
APPROVED _____	
DRAWN _____	SCALE _____
DATE _____	SHEET _____ OF _____
DRAWING NO. _____	

ALWAYS THINK SAFETY

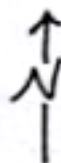

BID ITEM 1 -

WRIGHT ABOVE

INITIAL PLANTING

PROJECT AREA -
23 ACRES
(marked with
orange flagging)

Sec.
1

Sec.
12

Portion of road not driveable; It
is a walk-in of $1\frac{1}{4}$ miles from
the top down to the unit.

Road is accessible to this
point, from south, when
dried out.

- = Rim
- = Main Gravel & Dirt Road
- - - = Dirt Road
- = Dirt Trail

T. 40 S.
R. 12 E.

3.2" = 1 MILE

SMITH
RES.

HARPOLD
RESERVOIR

POWERLINE

BRYANT

MOUNTAIN ROAD

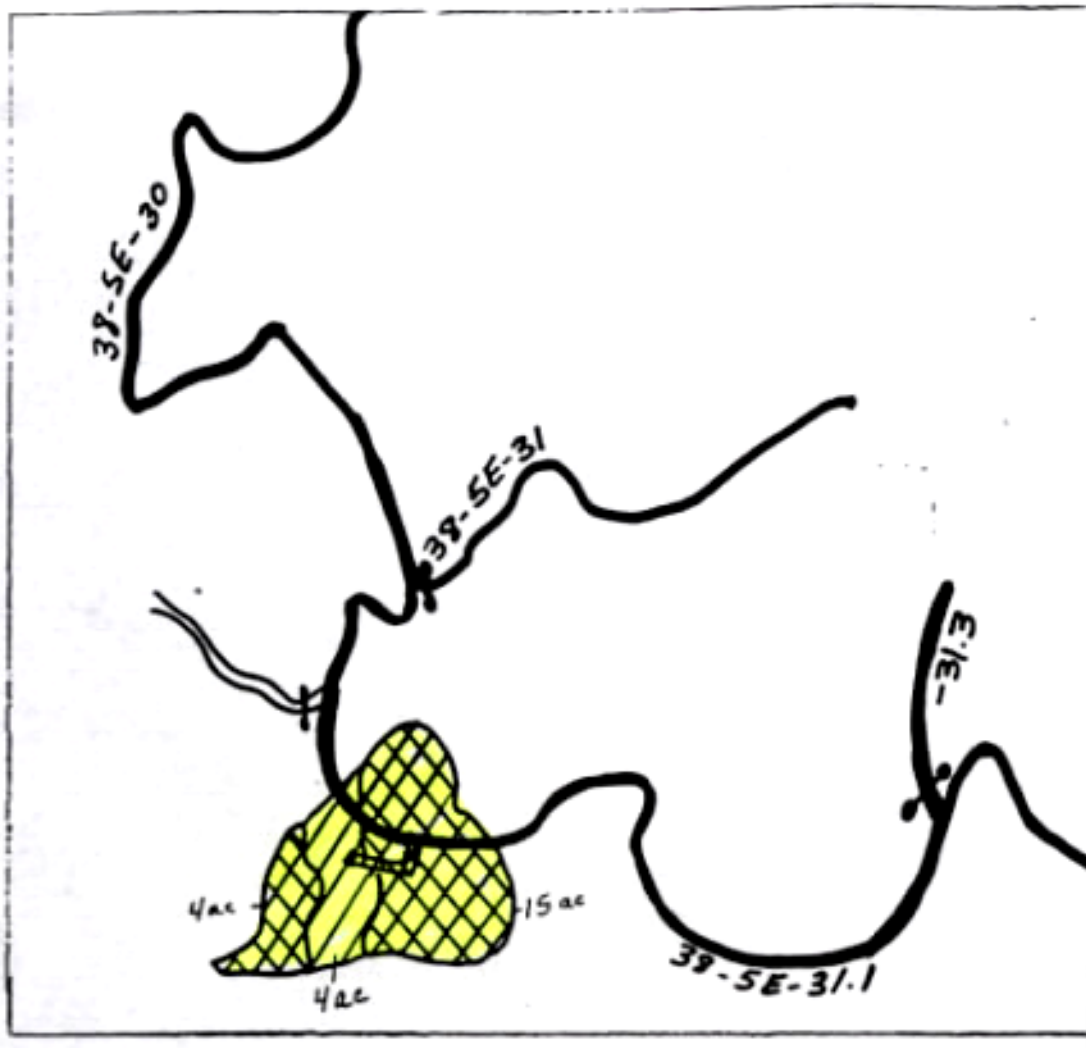

Bid Item 2 - Tree Planting

Location: T. 38S., R. 5E., SEC. 31

Name: Frosty Root Rot

Acres: 19 ac

Project Area: 

Name: Frosty Riparian

Acres: 4 ac

Project Area: 

ALWAYS THINK SAFETY

U. S. DEPARTMENT OF THE INTERIOR BUREAU OF LAND MANAGEMENT	
DESIGNED _____	
REVIEWED _____	
APPROVED _____	
DRAWN _____	SCALE _____
DATE _____	SHEET _____ OF _____
DRAWING NO. _____	

Segment 1

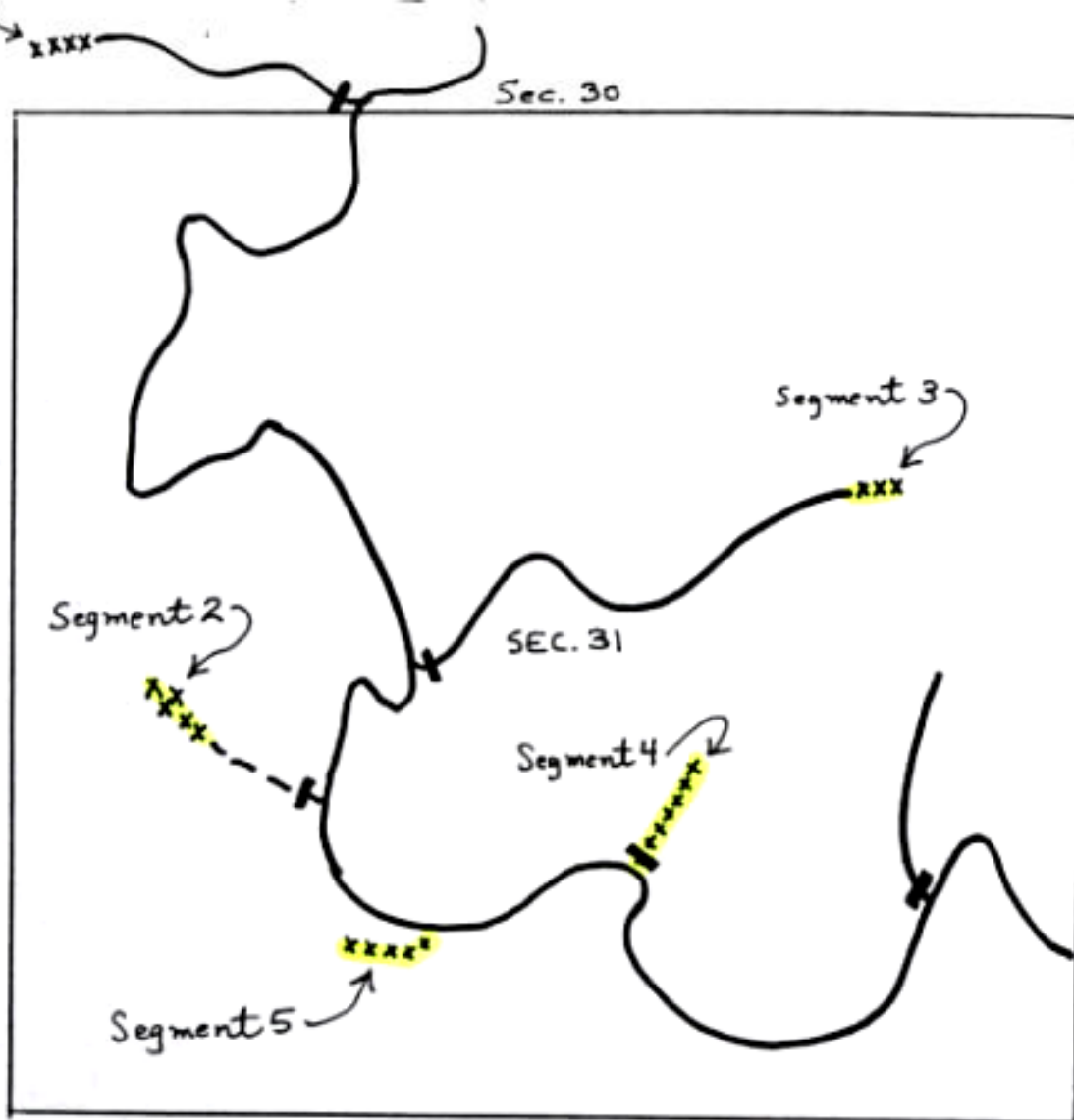

Scale:
1" = 1,000'

T. 38 S., R. 5 E.

BID ITEM 3 - STANDARD TREE PLANTING - ROAD OBLITERATIONS (CONIFER) : FROSTY

xxxxx = Road Segment Ripped, To Plant

█ = Roadblock

— = Road

FROSTY	
Segment	Acres
1	.6
2	.7
3	1.4
4	1.3
5	0 (Already included in Bid Item 2)
TOTAL	4 acres

38S., 6E.

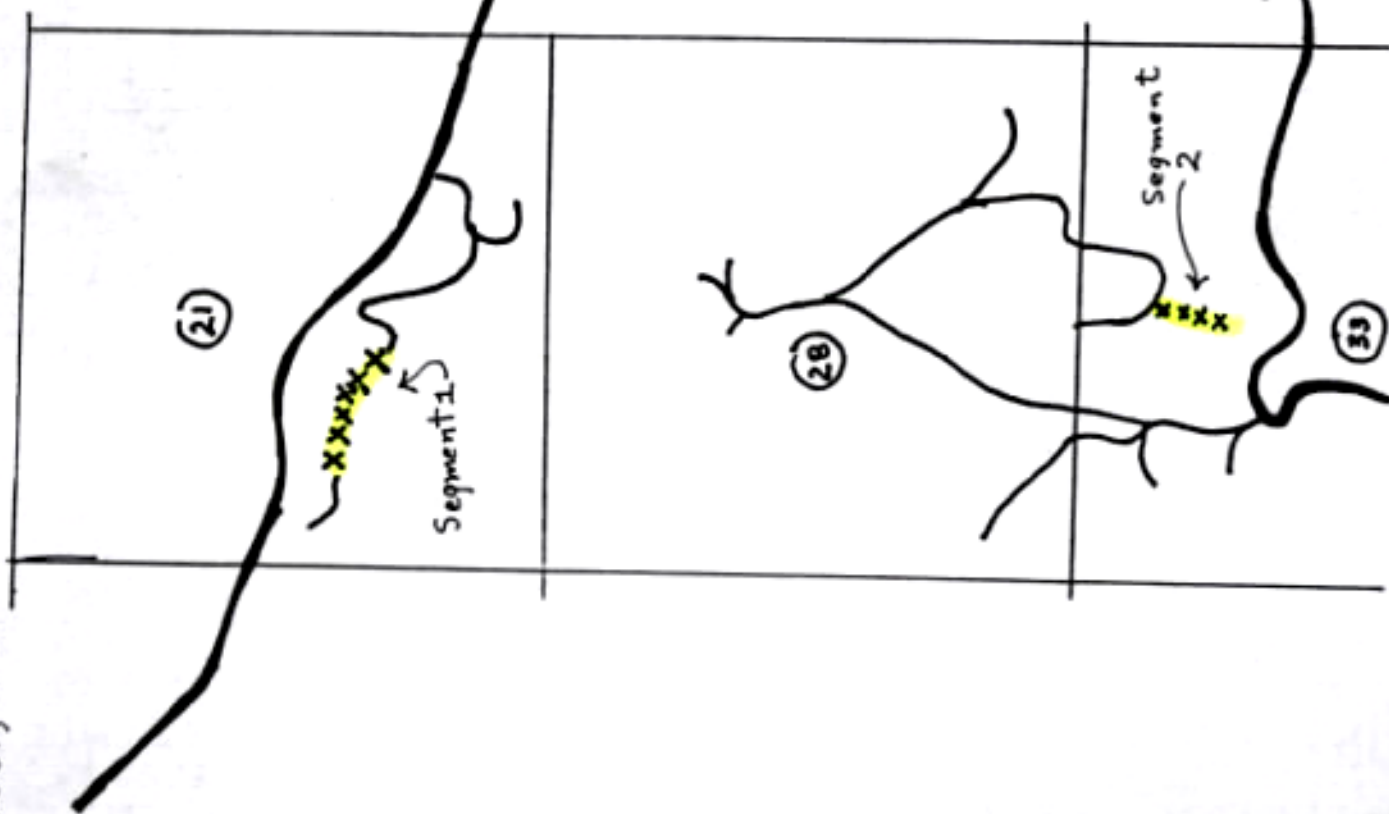
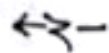

BID ITEM 3 - STANDARD
TREE PLANTING - ROAD OBSTRUCTIONS (CONIFER): KAKAPOO

Segment	Acres
1	.5
2	.5
TOTAL	1 acre

Road segment
xxxxx = Ripped, to plan
_____ = Road

CLOVER CREEK COUNTY ROAD

SPENCER HOOK-UP ROAD

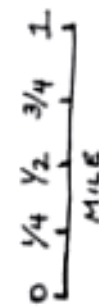

BID ITEM 3-
STANDARD TREE PLANTING
ROAD OBLITERATIONS
(CONIFER): EAST
GRENADA

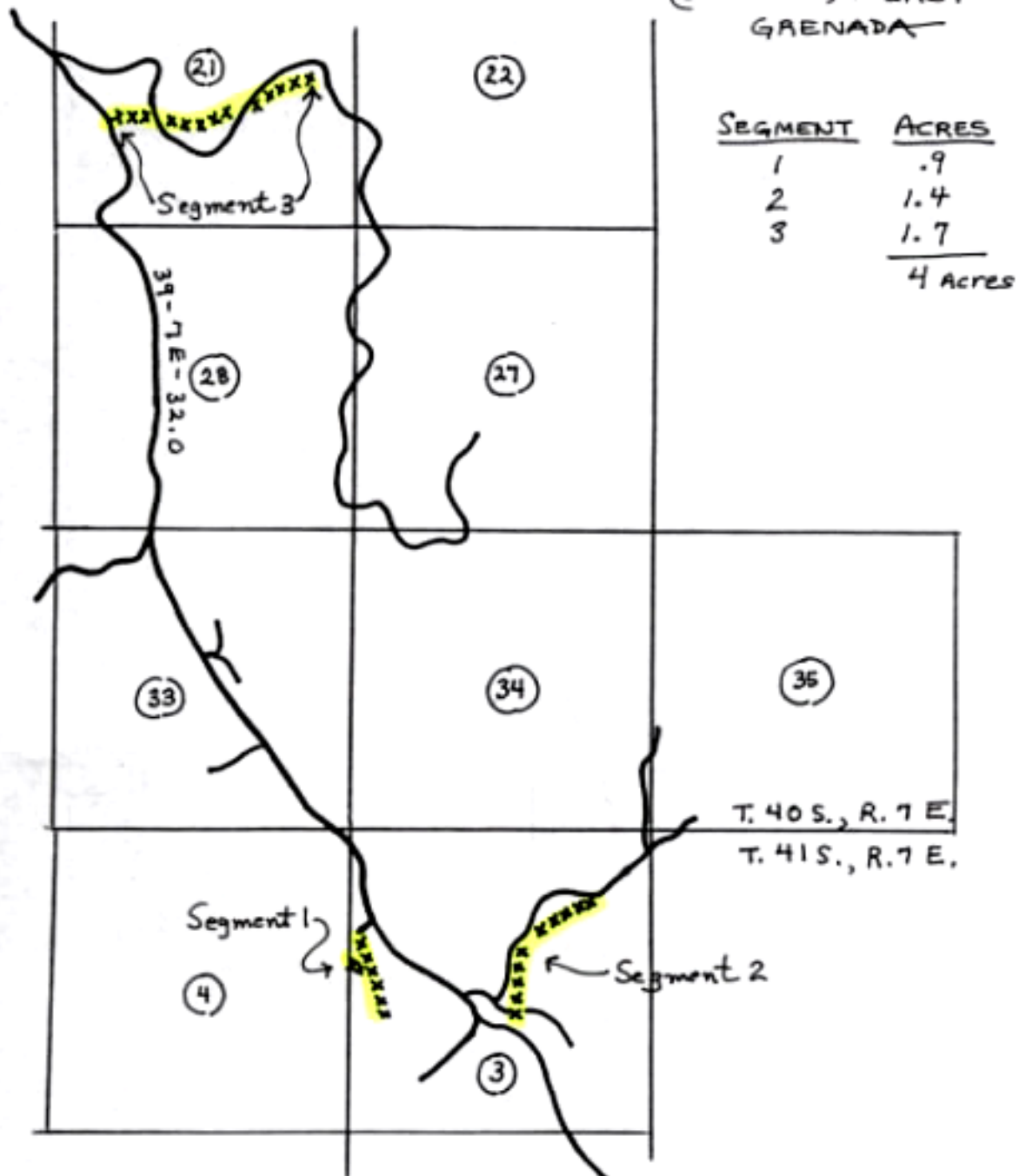

Scale in Miles
1/4 1/2 3/4 1

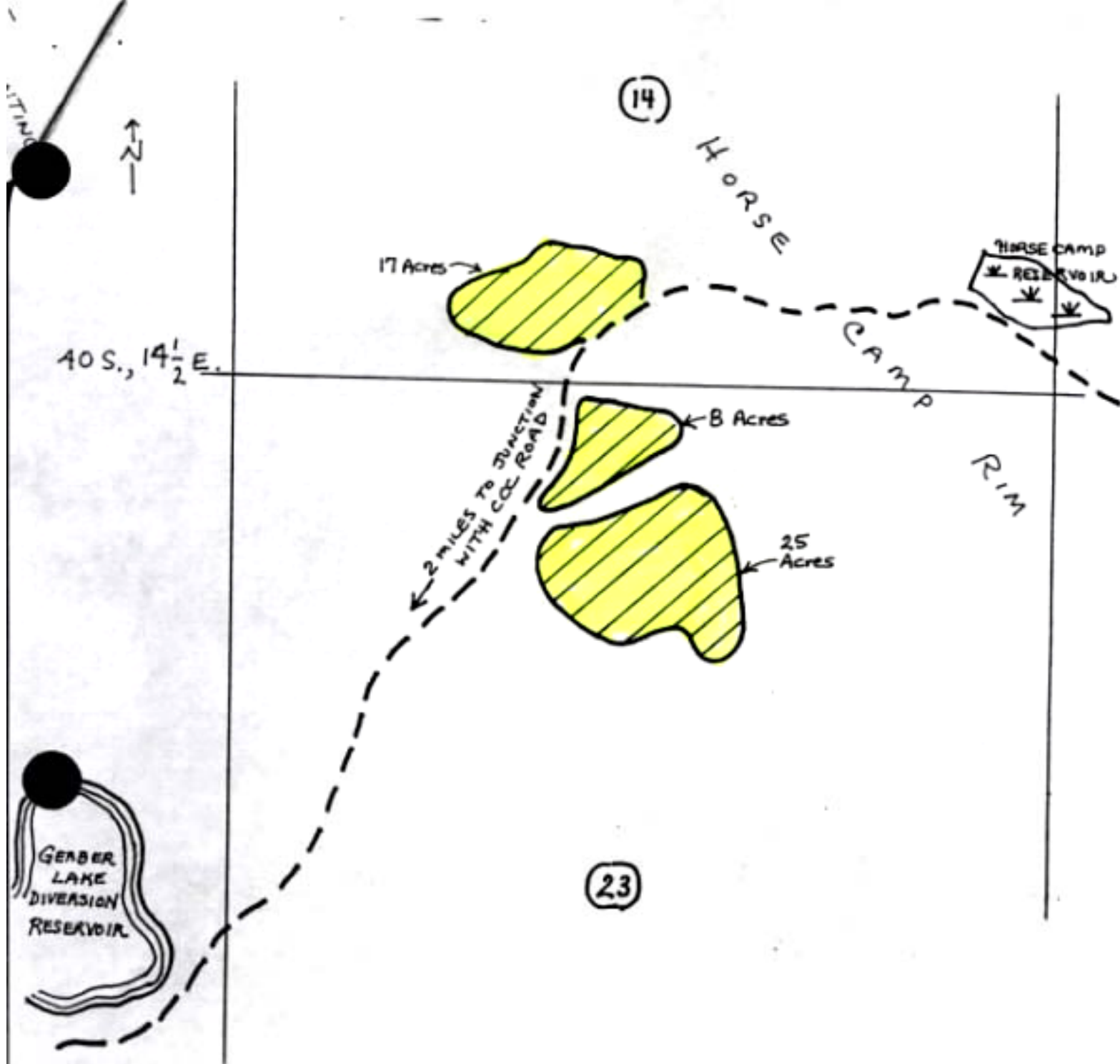

BID ITEM 4- STANDARD TREE PLANTING,
INITIAL (BRUSH) : HORSE CAMP (15 M SEEDLINGS)

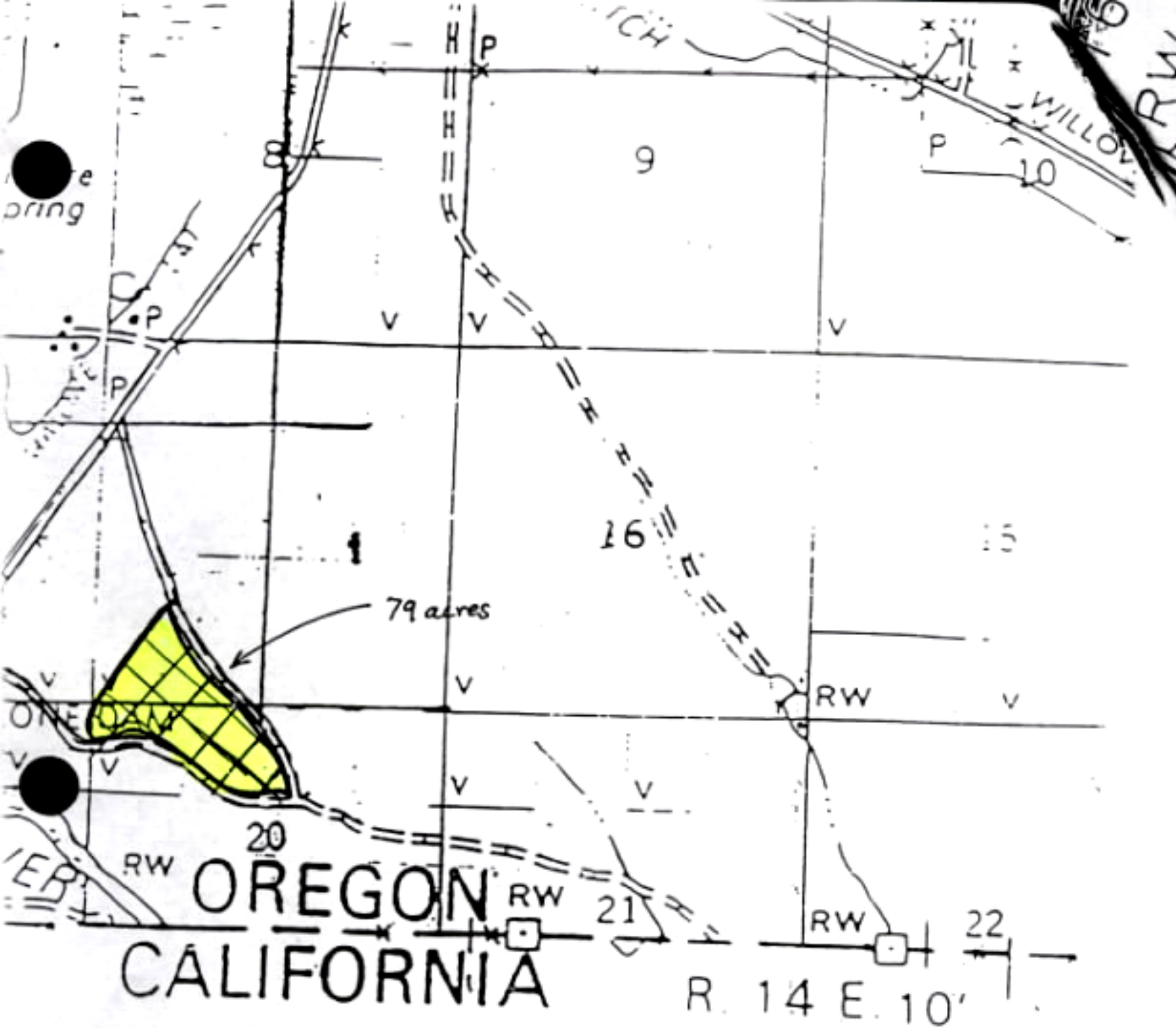

BID ITEM 4 and 5

LOCATION: T. 41S., R. 14E., SEC. 17 AND 20

NAME: WILLOW VALLEY BRUSH PLANTING AND VEXAR TUBE INSTALLATION

NUMBER OF SEEDLINGS: 34,000

NUMBER OF VEXAR TUBES: 34,000

PROJECT AREA: 

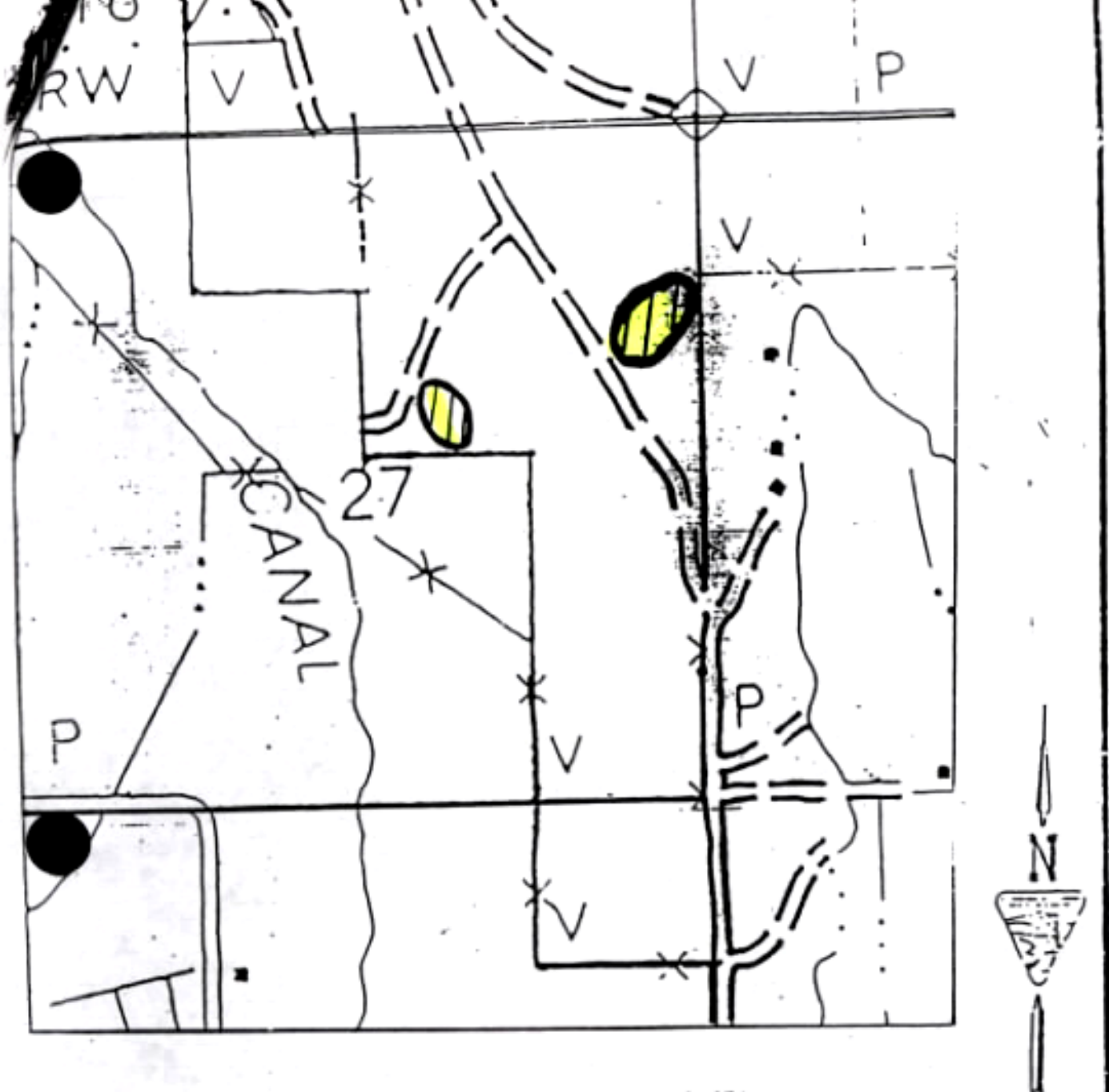

BID ITEM 4 and 5

LOCATION: T. 39S., R. 12E., SEC. 27

NAME: LORELLA BRUSH PLANTING AND VEXAR TUBE INSTALLATION

NUMBER OF SEEDLINGS: 15,000

NUMBER OF VEXAR TUBES: 15,000

PROJECT AREA:

