

D

Cattle Guard

(Wood Construction)

Federal Cooperative Extension Service
Oregon State College
Corvallis

Extension Circular 456 Reprinted June 1952

Cooperative Extension work in Agriculture and Home Economics, F. E. Price, director.
Oregon State College and the United States Department of Agriculture cooperating.
Printed and distributed in furtherance of Acts of Congress of May 8 and June 30, 1914

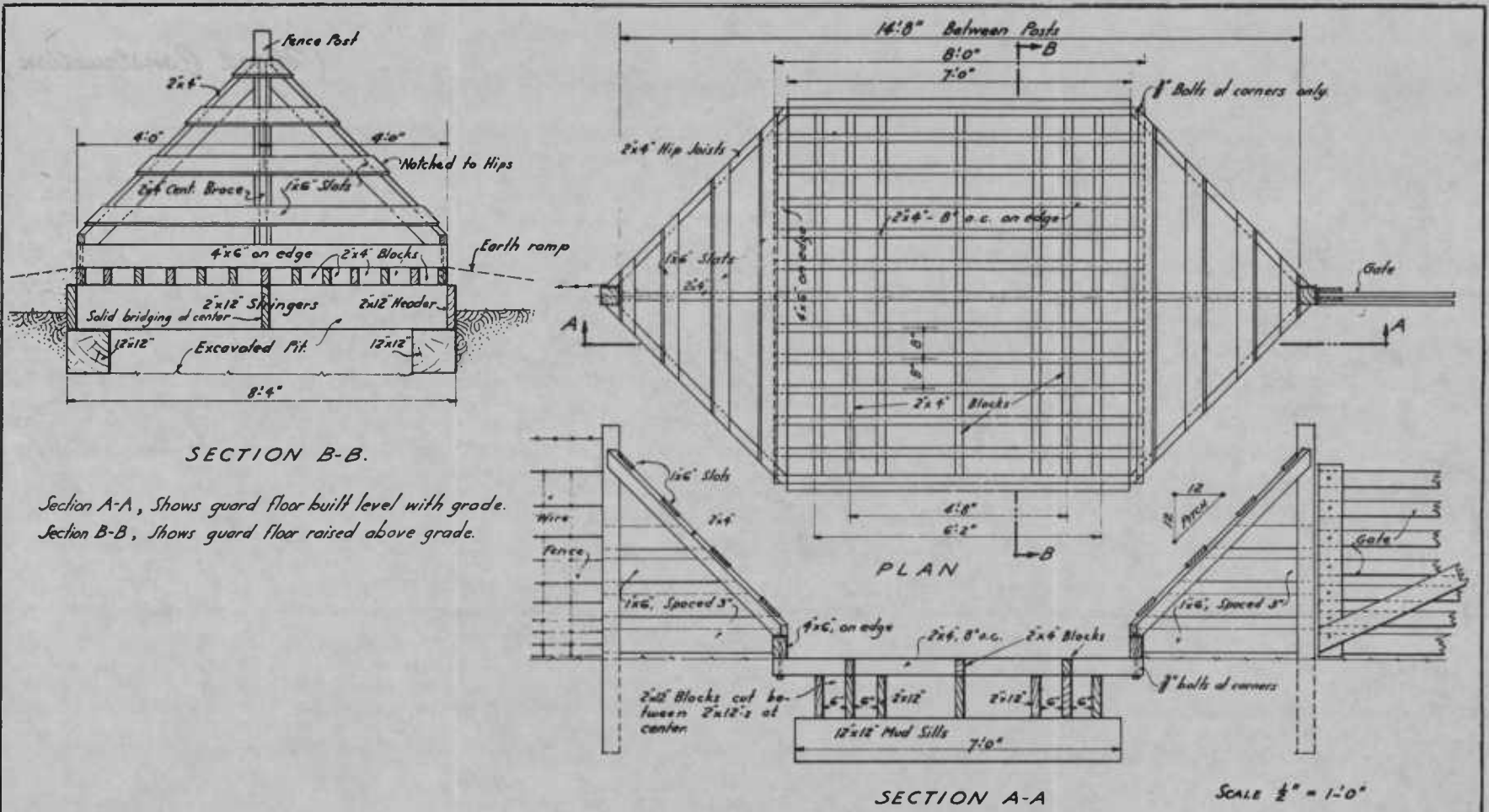

SECTION B-B.

Section A-A, Shows guard floor built level with grade.
 Section B-B, Shows guard floor raised above grade.

SECTION A-A

SCALE 1/2" = 1'-0"

Note: Timbers in contact with earth are to be creosoted.

CATTLE GUARD

Extension Circular 456

WOOD CONSTRUCTION

COOPERATIVE EXTENSION WORK IN
 AGRICULTURE AND HOME ECONOMICS
OREGON STATE COLLEGE
 AND U.S. DEPT. OF AGR. COOPERATIVE
 DEPT. OF AGR. ENG.
 CATTLE GUARD
 EXTENSION CIRCULAR 456