

# Commodity Data Sheet

## Peaches

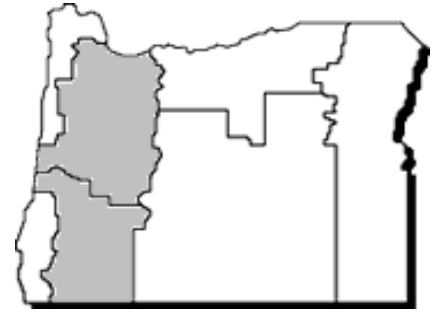

Commodity numbers-year: 5120-07\*

Extension Economic Information Office  
Oregon State University  
219 Ballard Extension Hall  
Corvallis, OR 97331-3601 (541) 737-1436

**April 2008**

Item and area	Unit	2003	2004	2005	2006	2007
<b>Total production</b>						
Oregon	Tons	2,250	3,300	2,800	2,100	3,000
California (Clingstone)	Tons	536,000	539,000	484,000	359,000	503,000
California (Freestone)	Tons	413,000	436,000	385,000	353,000	430,000
Georgia	Tons	55,000	52,500	40,000	41,000	13,000
Idaho	Tons	6,500	9,000	8,000	9,000	7,000
Washington	Tons	19,500	21,500	20,900	23,000	18,500
United States	Tons	1,259,500	1,307,110	1,184,550	1,010,120	1,112,740
<b>Utilization of sales</b>						
United States						
Fresh	Tons	542,750	535,600	502,050	481,450	427,375
Canned	Tons	498,500	523,940	479,660	374,090	484,920
Frozen	Tons	111,450	105,750	101,250	96,230	135,400
Dried	Tons	10,150	10,400	12,700	13,100	12,700
Other <sup>1/</sup>	Tons	42,300	54,110	49,440	22,210	40,790
<b>Farm price</b>						
All sales						
Oregon	Dollars/ton	1,120.00	867.00	966.00	1,180.00	970.00
California (Clingstone)	Dollars/ton	215.00	263.00	254.00	292.00	304.00
California (Freestone)	Dollars/ton	336.00	281.00	408.00	469.00	398.00
Georgia	Dollars/ton	559.00	667.00	743.00	892.00	819.00
Idaho	Dollars/ton	713.00	752.00	967.00	655.00	1,150.00
Washington	Dollars/ton	473.00	349.00	561.00	522.00	604.00
United States	Dollars/ton	377.00	375.00	447.00	520.00	453.00

\*Shaded areas of map represent the major areas of production for this commodity. 1/ Pickles, wine, brandy, juice, and baby food.

Source: USDA/NASS (National Agricultural Statistics Service)

Electronic access to this publication is available at: <http://oregonstate.edu/oain/>. Click the Commodity Data Sheets button.

## Peaches: Total production and value of sales, by county, Oregon, 2005-2007

County	Total production			Value of sales <sup>1/</sup>		
	2005r <i>Pounds</i>	2006r <i>Pounds</i>	2007p <i>Pounds</i>	2005r <i>1,000 dollars</i>	2006r <i>1,000 dollars</i>	2007p <i>1,000 dollars</i>
Benton	240,000	372,000	396,000	125	198	210
Clackamas	530,400	499,200	480,480	215	198	200
Lane	408,000	856,800	864,000	208	442	234
Linn	612,000	1,728,000	1,771,200	344	990	982
Marion	252,000	235,200	225,120	101	98	98
Multnomah	369,600	336,000	319,200	152	140	140
Polk	105,600	96,000	91,200	42	40	38
Washington	792,000	720,000	684,000	330	315	314
Yamhill	235,200	218,400	201,600	98	93	88
<b>Willamette Valley</b>	<b>3,544,800</b>	<b>5,061,600</b>	<b>5,032,800</b>	<b>1,616</b>	<b>2,513</b>	<b>2,304</b>
Douglas	403,200	250,560	276,480	207	143	144
Jackson	2,100,000	2,040,000	1,836,000	525	536	497
Josephine	240,000	240,000	216,000	60	6	58
<b>South Western</b>	<b>2,743,200</b>	<b>2,530,560</b>	<b>2,328,480</b>	<b>792</b>	<b>685</b>	<b>700</b>
Not disclosed	785,472	777,600	682,080	245	249	230
<b>State total</b>	<b>7,073,472</b>	<b>8,369,760</b>	<b>8,043,360</b>	<b>2,653</b>	<b>3,447</b>	<b>3,234</b>

r - revised, p - preliminary. 1/ Totals may not add due to rounding. The "not disclosed" values are the sum of any county not listed. The Extension Economic Information Office uses different methods than USDA/NASS to set these estimates. Source: Oregon Agricultural Information Network (OAIN), Extension Economic Information Office, Oregon State University

## Peaches: Production and value of sales, Oregon, 1998-2007

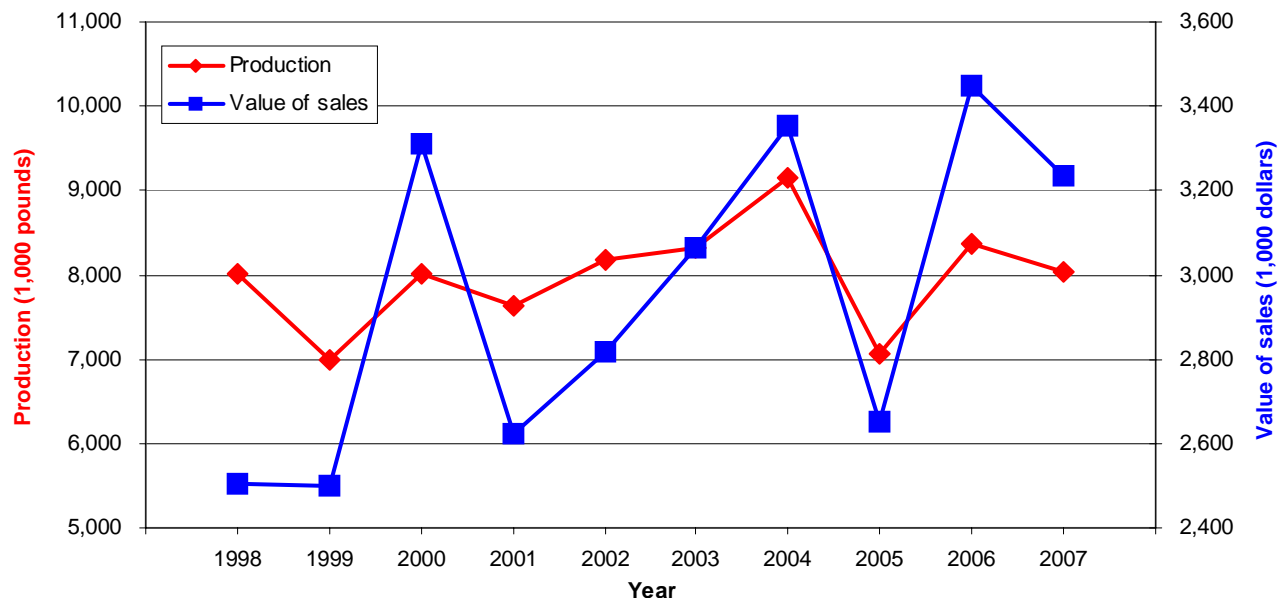

Source: Oregon Agricultural Information Network (OAIN), Extension Economic Information Office, Oregon State University