

# Oregon Farmhouse Plan Service

Oregon State College Extension Service

DOCUMENT  
COLLECTION  
OREGON  
COLLECTION

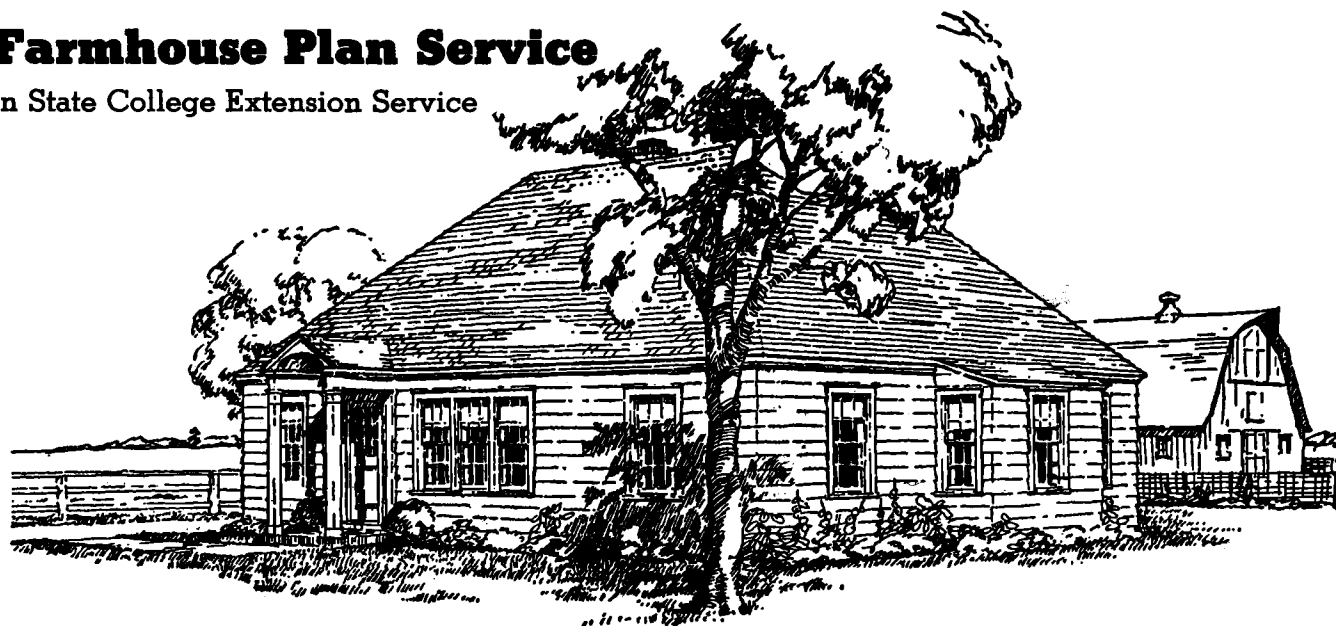

## 7-ROOM FARMHOUSE

This compact well-arranged one-story house has three bedrooms which are closed off from the living space. The rear entry is large enough to serve as a laundry and washroom and constitutes a back way from the kitchen to the bedrooms without passing through the living room. A door from the living room to the bed-

room hall could be provided if desired. The kitchen, with cross ventilation and ample cupboard and counter space, is a pleasant place to work. A basement permits the installation of a central heating plant. For mild or cold localities.

Drawing No. 710-6533 (4 sheets)

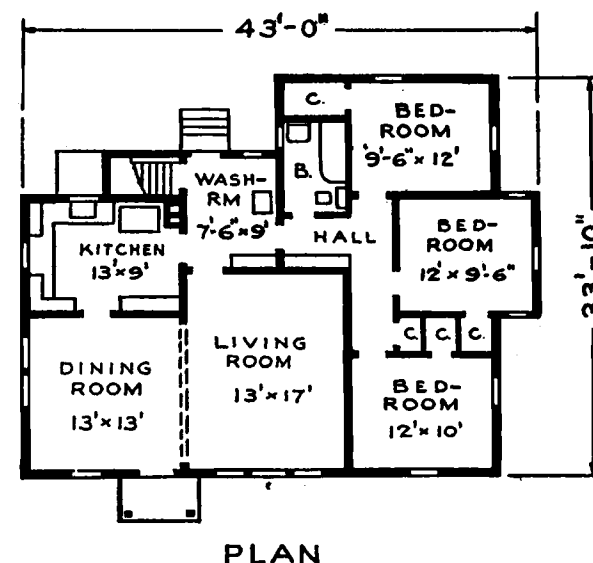

From U. S. D. A. Miscellaneous Publication No. 319;  
Plans of Farm Buildings for Western States

Extension Circular 505

Cooperative Extension Work in Agriculture and Home Economics  
Wm. A. Schoenfeld, Director

Oregon State Agricultural College and United States Department of Agriculture, Cooperating  
Printed and distributed in furtherance of the Acts of Congress of May 8 and June 30, 1914