

Commodity Data Sheet

Peaches

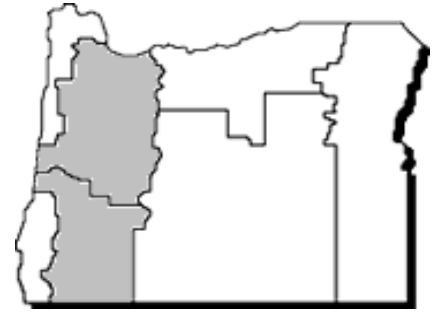

Commodity numbers-year: 5120-05*

Extension Economic Information Office
Oregon State University
219 Ballard Extension Hall
Corvallis, OR 97331-3601 (541) 737-1436

September 2006

Item and area	Unit	2001	2002	2003	2004	2005
Total production						
Oregon	Tons	3,250	3,950	2,250	3,300	2,800
California (Clingstone)	Tons	476,000	562,000	536,000	539,000	484,000
California (Freestone)	Tons	387,500	398,000	413,000	436,000	385,000
Georgia	Tons	70,000	45,000	55,000	52,500	40,000
Idaho	Tons	6,500	6,500	6,500	9,000	8,000
Washington	Tons	18,500	23,000	19,500	21,500	20,900
Other states	Tons	242,150	229,050	227,250	245,810	243,850
United States	Tons	1,203,900	1,267,500	1,259,500	1,307,110	1,184,550
Utilization of sales						
United States						
Fresh	Tons	564,650	537,250	542,750	535,600	502,050
Canned	Tons	453,200	530,500	498,500	523,940	479,660
Frozen	Tons	100,350	102,150	111,450	105,750	101,250
Dried	Tons	14,600	14,200	10,150	10,400	12,700
Other ^{1/}	Tons	22,150	33,600	42,300	54,110	49,440
Farm price						
All sales						
Oregon	Dollars/ton	854.00	818.00	1,120.00	867.00	966.00
California (Clingstone)	Dollars/ton	244.00	248.00	215.00	263.00	254.00
California (Freestone)	Dollars/ton	352.00	348.00	336.00	281.00	408.00
Georgia	Dollars/ton	560.00	766.00	559.00	667.00	743.00
Idaho	Dollars/ton	988.00	854.00	713.00	752.00	967.00
Washington	Dollars/ton	616.00	584.00	473.00	349.00	561.00
United States	Dollars/ton	418.00	400.00	377.00	375.00	446.00

*Shaded areas of map represent the major areas of production for this commodity. 1/ Pickles, wine, brandy, juice, and baby food.

Source: USDA/NASS (National Agricultural Statistics Service)

Electronic access to this publication is available at: <http://oregonstate.edu/oain/>. Click the Commodity Data Sheets button.

Peaches: Total production and value of sales, by county, Oregon, 2003-2005

County	Total production			Value of sales ^{1/}		
	2003r <i>Pounds</i>	2004r <i>Pounds</i>	2005p <i>Pounds</i>	2003r <i>1,000 dollars</i>	2004r <i>1,000 dollars</i>	2005p <i>1,000 dollars</i>
Benton	364,800	360,000	240,000	166	150	125
Clackamas	327,600	555,360	530,400	132	221	215
Lane	907,200	816,000	408,000	393	355	208
Linn	1,440,000	1,497,600	612,000	570	583	344
Marion	228,480	268,800	252,000	90	106	101
Multnomah	305,760	403,200	369,600	124	164	152
Polk	68,160	115,200	105,600	27	46	42
Washington	684,000	864,000	792,000	281	356	330
Yamhill	249,600	252,000	235,200	101	102	98
Willamette Valley	4,575,600	5,132,160	3,544,800	1,884	2,084	1,616
Douglas	230,400	432,000	403,200	115	194	207
Jackson	2,520,000	2,520,000	2,100,000	788	788	525
Josephine	240,000	240,000	240,000	75	75	60
South Western	2,990,400	3,192,000	2,743,200	978	1,057	792
Not disclosed	745,680	814,272	785,472	203	214	245
State total	8,311,680	9,138,432	7,073,472	3,065	3,355	2,653

r - revised, p - preliminary. 1/ Totals may not add due to rounding. The "not disclosed" values are the sum of any county not listed. The Extension Economic Information Office uses different methods than USDA/NASS to set these estimates. Source: Oregon Agricultural Information Network (OAIN), Extension Economic Information Office, Oregon State University

Peaches: Production and value of sales, Oregon, 1995-2005

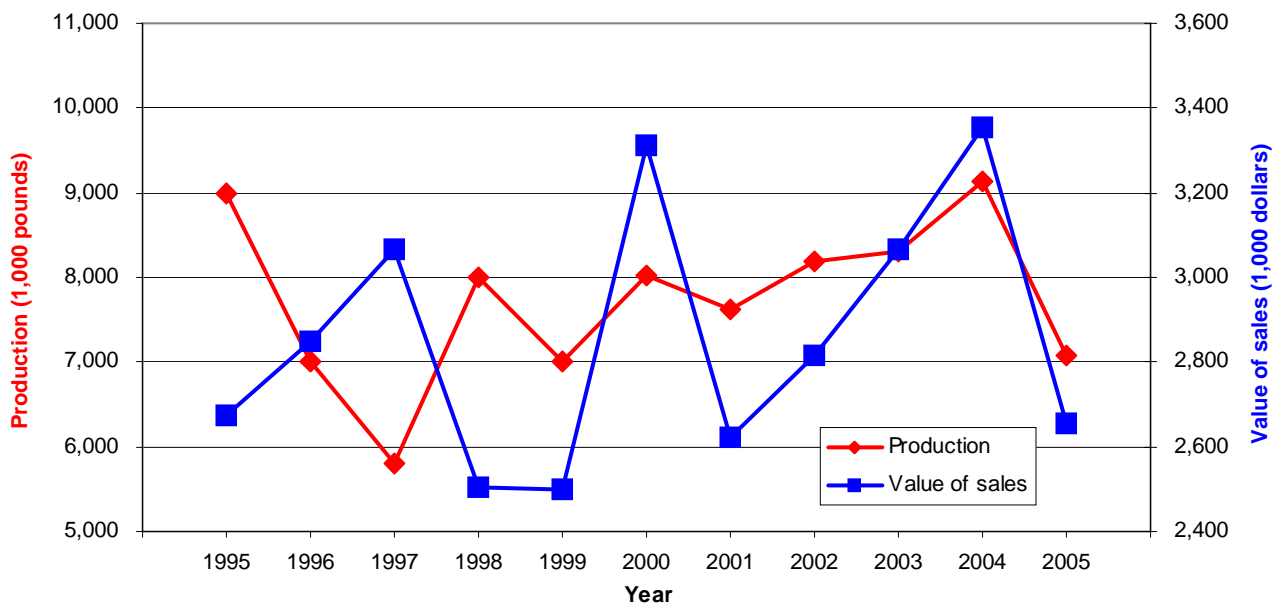

Source: Oregon Agricultural Information Network (OAIN), Extension Economic Information Office, Oregon State University



Oregon State University Extension Service offers educational programs, activities, and materials--without regard to race, color, religion, sex, sexual orientation, national origin, age, marital status, disability, and disabled veteran or Vietnam-era veteran status --as required by Title VI of the Civil Rights Act of 1964, Title IX of the Education Amendments of 1972, and Section 504 of the Rehabilitation Act of 1973. Oregon State University Extension Service is an Equal Opportunity Employer.