

Commodity Data Sheet

Vegetables for Processing & Fresh Market

Extension Economic Information Office
Oregon State University
219 Ballard Extension Hall
Corvallis, OR 97331-3601 (541) 737-1436

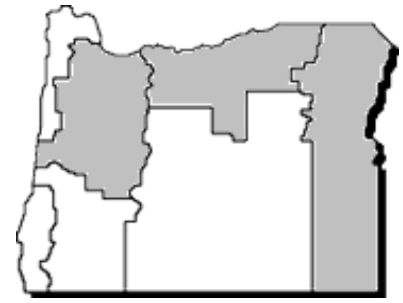

Commodity number-crop year: 7000-06*
September 2007

All vegetables for processing & fresh market^{1/}: Value of sales, by county, Oregon, 1980-2006

District & county	1980	1990	2000	2004r	2005r	2006p
	1,000 dollars	1,000 dollars	1,000 dollars	1,000 dollars	1,000 dollars	1,000 dollars
Benton	2,397	4,823	5,658	8,744	10,961	11,623
Clackamas	6,685	11,992	13,738	17,879	17,830	20,324
Lane	2,331	5,009	10,135	9,925	11,384	11,520
Linn	1,149	2,273	9,507	9,182	11,494	11,985
Marion	8,807	28,940	44,740	34,035	32,662	33,002
Multnomah	4,348	6,970	7,611	8,678	8,265	9,215
Polk	1,588	2,338	2,924	1,167	1,131	1,475
Washington	2,454	3,821	5,738	5,326	5,034	5,496
Yamhill	925	3,354	9,516	6,162	6,210	8,075
Not disclosed	45,777	67,385	28,851	46,333	47,072	45,397
Willamette Valley	76,461	136,905	138,418	147,431	152,043	158,112
Not disclosed	195	360	1,108	1,174	1,172	1,381
Coastal	195	360	1,108	1,174	1,172	1,381
Douglas	1,118	1,864	6,555	1,688	1,719	1,546
Jackson	284	524	1,254	2,020	2,264	5,342
Josephine	78	767	734	771	782	804
Not disclosed	-	-	170	41	62	145
South Western	1,480	3,155	8,713	4,520	4,827	7,837
Morrow	-	3,522	9,109	7,187	8,336	17,248
Umatilla	10,823	15,528	29,926	21,590	22,298	37,324
Not disclosed	757	5,249	16,781	13,759	11,116	13,592
North Central	11,580	24,299	55,816	42,536	41,750	68,164
Malheur	30,955	44,541	78,465	32,236	62,258	94,904
Wallowa	75	50	11	10	27	-
Not disclosed	253	-	-	-	-	-
Eastern	31,283	44,591	78,476	32,246	62,285	94,904
Crook	15	42	1,929	2,502	1,596	540
Deschutes	-	-	-	-	588	180
Jefferson	693	1,729	4,002	3,678	1,663	972
Not disclosed	-	-	-	85	283	1,305
South Central	708	1,771	5,931	6,265	4,130	2,997
State total	121,707	211,081	288,462	234,171	266,207	333,395

r - revised, p - preliminary. Shaded areas of the map represent the major areas of production for this commodity. 1/ Crops included are onions, snap beans, beets, sweet corn, carrots, broccoli, cauliflower, cucumbers, asparagus, cabbage, lima beans, green peas, tomatoes, spinach, lettuce, squash and pumpkins, cantaloupe, muskmelons, watermelons, rhubarb, radishes, garlic, rutabagas, and other miscellaneous vegetables sold or held for sale. A "-" indicates the data may not exist or may not be displayed due to confidentiality rules. The "not disclosed" values are the sum of all values of confidential data not included in the listed counties. Totals may not add due to rounding. Source: Oregon Agricultural Information Network (OAIN), Extension Economic Information Office, Oregon State University Electronic access to this publication is available at: <http://oregonstate.edu/oain/>. Click the Commodity Data Sheets button.

Oregon processing and fresh vegetables: Acreage & value of sales, 1996-2006

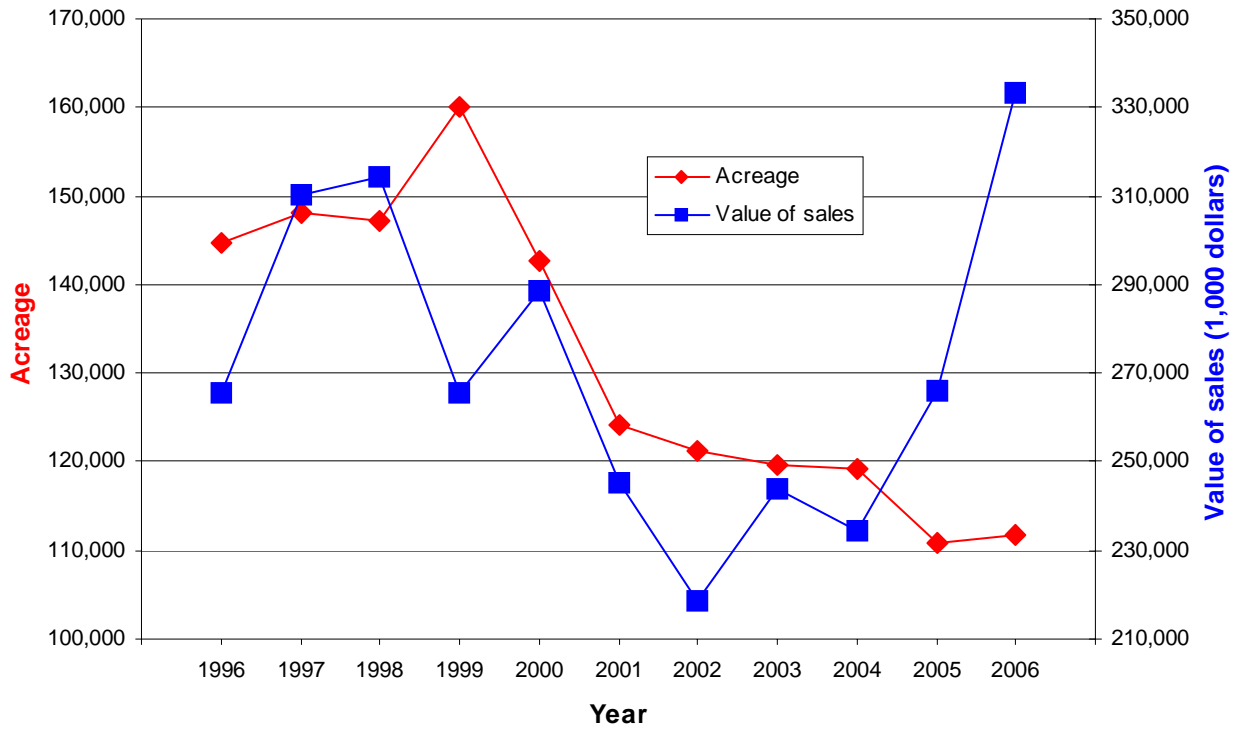

Source: Oregon Agricultural Information Network (OAIN), Extension Economic Information Office, Oregon State University

Selected processing vegetables and onions: Production, Oregon, 1940-2006

Year	Snap beans <i>Tons</i>	Sweet corn <i>Tons</i>	Green peas <i>Tons</i>	Storage onions ^{1/}	
				Malheur County <i>1,000 cwt^{2/}</i>	Other counties <i>1,000 cwt^{2/}</i>
1940	15,000	5,000	20,590	n/a	n/a
1950	53,500	33,700	55,400	1,170	600
1960	83,100	106,400	51,670	1,410	608
1970	132,150	208,850	42,420	2,115	924
1977	140,200	301,700	23,000	3,300	987
1978	152,100	320,000	45,400	3,373	814
1979	172,420	322,430	44,940	3,672	1,104
1980	160,480	292,500	54,120	3,434	1,104
1981	144,400	323,590	44,250	3,360	1,110
1982	133,380	409,950	36,730	3,687	1,361
1983	123,650	331,750	40,250	4,160	1,350
1984	128,340	365,400	49,730	5,505	1,662
1985	124,820	354,730	43,190	5,280	1,645
1986	138,710	322,450	34,160	4,505	1,595
1987	117,940	343,900	43,620	5,520	1,803
1988	125,210	353,706	37,440	5,353	1,651
1989	173,990	394,940	48,080	5,292	1,619
1990	147,320	396,450	43,630	5,850	1,682
1991	137,940	399,950	61,770	6,710	1,848
1992	124,430	391,450	37,820	6,649	2,493
1993	122,210	387,550	51,870	5,940	3,835
1994	147,200	431,850	53,660	7,378	4,750
1995	139,950	452,350	70,770	7,134	2,720
1996	134,100	438,100	36,240	7,080	2,394
1997	148,190	353,000	42,810	7,440	3,330
1998	121,870	311,920	49,260	6,120	3,300
1999	136,230	358,270	39,898	8,643	3,601
2000	133,170	306,650	53,730	6,960	3,172
2001	121,203	225,863	38,540 ^{3/}	7,095	4,056
2002	118,050	227,726	28,910 ^{3/}	6,930	4,144
2003	103,524	255,170	39,260 ^{3/}	7,200	4,280
2004r	112,940	236,508	41,400 ^{3/}	9,300	5,183
2005r	119,626	206,263	31,040 ^{3/}	7,224	5,365
2006p	103,430	231,972	40,800 ^{3/}	6,608	4,790

r - revised, *p* - preliminary. 1/ Includes fresh market. 2/ Hundredweight (cwt) is equal to 100 pounds. 3/ Data from USDA/NASS (National Agricultural Statistics Service). n/a - not available.

Sources: Oregon Agricultural Information Network (OAIN), Extension Economic Information Office, Oregon State University and USDA/NASS (National Agricultural Statistics Service)