

Oregon Farmhouse Plan Service

Oregon State College Extension Service

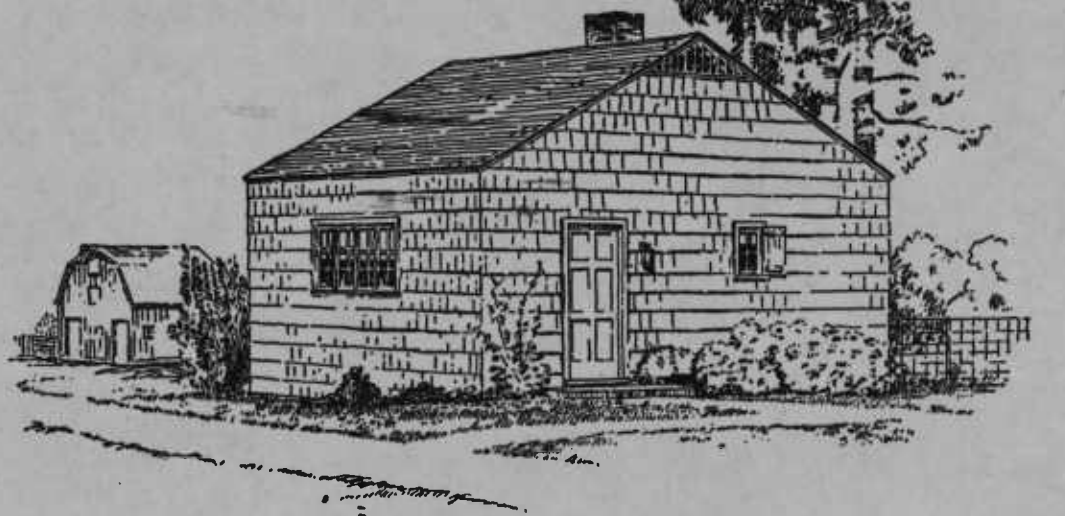

26'-0"

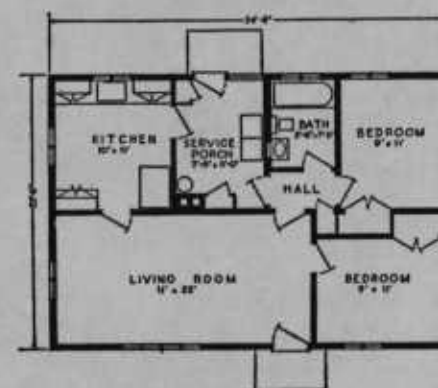

PLAN

2- TO 5-ROOM FARMHOUSE

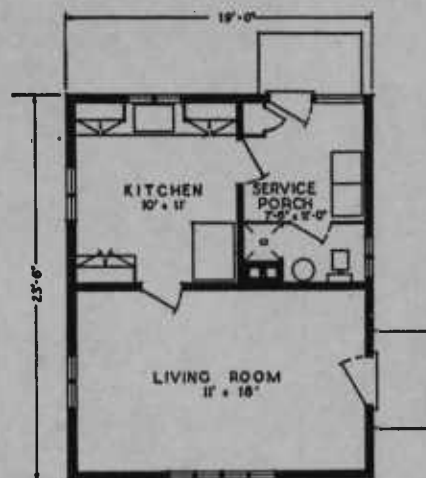

PLAN

The three-room house shown on the left is conveniently arranged for a small family; a folding couch in the living room could be used for a bed. The chimney with two flues permits the use of stoves in the kitchen and in the living room; a fireplace could be built. The three-room unit may be enlarged as shown on the right. In the plan for the larger house the service porch permits entry to all rooms without going through

the kitchen and provides for laundry equipment, water heater, and two closets. The living room could be used for a dining room on occasions when the kitchen would be too small. No provision is made for a basement since above-ground storage can be provided economically. The exterior may be of wood shakes, horizontal siding, or stucco. For mild or cold localities.

Drawing No. 710-5443 (6 sheets)

From U. S. D. A. Miscellaneous Publication No. 319;
Plans of Farm Buildings for Western States

Cooperative Extension Work in Agriculture and Home Economics
Wm. A. Schoenfeld, Director

Oregon State Agricultural College and United States Department of Agriculture, Cooperating
Printed and distributed in furtherance of the Acts of Congress of May 8 and June 30, 1914

Extension Circular 501