

Worksheet
Documentation of Land Use Plan Conformance and NEPA Adequacy (DNA)
 U.S. Department of the Interior
 Bureau of Land Management (BLM)

Note: This worksheet is to be completed consistent with the policies stated in the Instruction Memorandum entitled "Documentation of Land Use Plan Conformance and National Environmental Policy Act (NEPA) Adequacy" transmitting this worksheet and the "Guidelines for Using the DNA Worksheet" located at the end of the worksheet. (Note: The signed CONCLUSION at the end of this worksheet is part of an interim step in the BLM's internal analysis process and does not constitute an appealable decision.)

A. BLM Office: Klamath Falls R.A. OR-014 **Permit/Lease:** #3601029
Proposed Action Title/Type: Grazing permit/lease transfer and 10-year lease renewal.

Location of Proposed Action: The BLM Section 15 (of the *Taylor Grazing Act of 1934*) administered lands that comprise of the Haskins allotment are 560 acres of Public Land located about 9 miles northeast (air miles) of Klamath Falls, OR. (T38S - R11E). In addition to the BLM lands, there is a larger amount of private base property lands and private timberlands which totally surround the BLM parcels and are grazed in common with the BLM leased lands.

Description of the Proposed Action: The proposed action is to transfer grazing permit/lease #3601029 to Manuel O. and Linda M. Rocha based on their purchase of the recognized base properties. This grazing lease allows for the use of the BLM administered portions of the Haskins allotment (#0826). This permit/lease is being transferred in accordance with the grazing regulations at 43 Code of Federal Regulations (CFR) §4110.1; §4110.2-1(a) (1) & (c); §4110.2-2(a); §4130.2; and §4130.3; and other pertinent policy and guidance. Grazing permits/leases are typically issued for 10 year terms as authorized by the grazing regulations at §4130.2(d), unless the base property lease is for a lesser period of time, in which case the permit/lease is authorized for the effective period of the base lease (§4130.2(d)(3)). The parameters of the new grazing permit/lease are largely as previously issued except that the previous season-of-use dates (5/1-7/15) have been slightly adjusted to conform to the KFRA RMP/RMP/RPS season-of-use of 5/01-6/15. Since the AUMs stay the same, the number of cattle that can be grazed increases from 32 to 53 head. This DNA will be considered as in effect for ten years, i.e. 3/1/2006 through 2/28/2016, the length of the new grazing lease.

| <u>ALLOTMENT</u> | <u>LIVESTOCK</u> | <u>GRAZING PERIOD</u> | <u>AUMs</u> |
|--------------------------|------------------|-----------------------|-------------|
| Haskins allotment (0826) | 53 cattle | 5/1 – 6/15 | 80 AUMs |

Applicant (if any): Manuel O. Rocha & Linda M. Rocha

B. Conformance with the Land Use Plan (LUP) and Consistency with Related Subordinate Implementation Plans

LUP Name*: *Klamath Falls R.A. Resource Management Plan and Environmental Impact Statement* (KFRA RMP/EIS dated September 1994)
 Date Approved: June 1995 via the *Klamath Falls Resource Area Record of Decision and Resource Management Plan and Rangeland Program Summary* (KFRA ROD/RMP/RPS)
 Other document**: None

- * List applicable LUPs (e.g., Resource Management Plans or applicable amendments).
- **List applicable activity, project, management, water quality restoration, or program plans.

-The proposed action is in conformance with the applicable LUPs because it is specifically provided for in the following LUP decisions:

The KFRA ROD/RMP/RPS states on page 62 to “*Provide for livestock grazing in an environmentally sensitive manner, consistent with other objectives and land use allocations. Resolve resource conflicts and concerns and ensure that livestock grazing use is consistent with the objectives and direction found in Appendix H (Grazing Management)*” (emphasis added). Also later on that same page is the following: “*Provide for initial levels of livestock grazing within the parameters outlined, by allotment, in Appendix H.*”

The 1994 KFRA RMP/EIS listed the parameters for the Haskins allotment on page L-27; parameters which are consistent with the current grazing permit/lease and proposed renewal. The 1995 KFRA ROD/RMP/RPS - Appendix H - listed the grazing parameters for the Haskins allotment on page H-27. The parameters for the proposed action (permit/lease renewal) were adjusted from the past grazing permit/lease. The “*monitoring and evaluation process*” outlined in the plan is now primarily the *Rangeland Health Standards Assessment (RHSA)* process, which as structured in this resource area, includes an evaluation of existing monitoring and related information. The RHSA assessment was completed in FY2004.

-The proposed action is in conformance with the LUP, even though it is not specifically provided for, because it is clearly consistent with the following LUP decisions (objectives, terms, and conditions) and, if applicable, implementation plan decisions:

Not Applicable - the action is specifically provided for in the LUP.

C. Identify the applicable NEPA document(s) and other related documents that cover the proposed action.

List by name and date all applicable NEPA documents that cover the proposed action.

Klamath Falls R.A. Resource Management Plan and Environmental Impact Statement (KFRA RMP/EIS dated September 1994) approved via the June 1995 *Klamath Falls Resource Area Record of Decision and Resource Management Plan and Rangeland Program Summary* (KFRA ROD/RMP/RPS). This is the overall land use plan (LUP) for the Klamath Falls Resource Area.

Klamath Falls Resource Area Fire Management EA #OR-014-94-09 (June 10, 1994)

List by name and date other documentation relevant to the proposed action (e.g., source drinking water assessments, biological assessment, biological opinion, watershed assessment, allotment evaluation, rangeland health standard’s assessment and determinations, and monitoring the report).

In 1995, a biological evaluation/assessment was completed for the KFRA’s Westside allotments in which the grazing on this allotment was determined by the BLM to be a “no-effect” impact to the two endangered sucker species in the Klamath Basin. The RHSA was completed for this allotment in FY 2004 and is discussed later.

D. NEPA Adequacy Criteria

1. Is the current proposed action substantially the same action (or is a part of that action) as previously analyzed?

Documentation of answer and explanation:

The proposed action (permit/lease re-issuance) is consistent with, if not identical to, the grazing management identified in the KFRA RMP/EIS Preferred Alternative - called the "Proposed Resource Management Plan" or PRMP (also called the "Final RMP/EIS"). Specifics by allotment are found in Appendix L, with the Haskins allotment on page L-27. The preferred alternative was affirmed and implemented by the KFRA ROD/RMP/RPS, where the allotment specific information is found in Appendix H, page H-27. Though the season-of-use of the proposed permit/lease renewal is slightly different than that found in the KFRA ROD/RMP/RPS, it is not significantly different. Environmental impacts of grazing, for all alternatives, are found in Chapter 4- "Environmental Consequences" (4-1 through 4-143) – of the KFRA RMP/EIS. Since the proposed action (permit/lease renewal grazing parameters) and the Haskins allotment were specifically analyzed in the plan, the answer to this NEPA adequacy question must be "yes".

2. Is the range of alternatives analyzed in the existing NEPA document(s) appropriate with respect to the current proposed action, given current environmental concerns, interests, resource values, and circumstances?

Documentation of answer and explanation:

The proposed action (permit/lease renewal) lies within the range of various alternatives identified and analyzed in the KFRA RMP/EIS (summarized in table S-1 "Comparisons of Allocations and Management by Alternative", pages 18-50; and S-2 "Summary of Environmental Consequences by Alternative", pages 52-53). This array and range of alternatives included the No Action alternative (status quo); five other alternatives (A through E) that covered a span of management from a strong emphasis on commodities production to a strong emphasis on resource protection/preservation; and the PRMP that emphasizes a balanced approach of producing an array of socially valuable products within the concept of ecosystem management. Since this plan is relatively recent (1995), it more than adequately reflects "current environmental concerns, interests, and resource values". Recent formal evaluations of the RMP (1999 & 2003) affirmed the validity and adequacy of the plan.

3. Is the existing analysis adequate and are the conclusions adequate in light of any new information or circumstances (including, for example, riparian proper functioning condition [PFC] reports; rangeland health standards assessments; Unified Watershed Assessment categorizations; inventory and monitoring data; most recent Fish and Wildlife Service lists of threatened, endangered, proposed, and candidate species; most recent BLM lists of sensitive species)? Can you reasonably conclude that all new information and all new circumstances are insignificant with regard to analysis of the proposed action?

Documentation of answer and explanation: A review was conducted to determine if any new information, studies, and/or analyses has been collected/completed since 1995 that would materially differ from that collected/completed during the RMP/EIS process. No new information has been collected or analyzed for this allotment that would change the analysis and conclusions completed during the RMP/EIS process. However, the following information is pertinent to the full addressing of this NEPA adequacy question:

- The science done during the Interior Columbia Basin Ecosystem Management Planning

(ICBEMP) effort did not indicate any new or significant information that would modify the management direction in this allotment; that effort's broad scale did not allow for the specificity of the KFRA RMP.

- The allotment is a low priority "C" category allotment which implies that the present range condition is satisfactory, the allotment has moderate or high resource production potential and is producing near the potential (or trend is moving in that direction). There have been no other indications in recent years that the allotment has any significant livestock grazing related resource problems that need extensive monitoring.
- In accordance with 43 CFR §4180 and related policy direction, the Klamath Falls Resource Area is implementing the *Standards for Rangeland Health and Guidelines for Grazing Management (S&G's)*, as approved by the Klamath PAC/RAC. A *Rangeland Health Standards Assessment* was completed for this allotment during FY2004. The Assessment found that the grazing use as currently permitted is appropriate for maintaining adequate (or better) rangeland vegetation conditions.
- Recent formal evaluations of the RMP/ROD/EIS (1999 & 2003) affirmed the validity, adequacy, and appropriateness of this Land Use Plan.
- Ecological Site Inventory (ESI) was completed for this allotment in 2003. A preliminary analysis of the ESI information found that ecological conditions were dominated by late seral and Potential Natural Community vegetation which is indicative of functional conditions and appropriate grazing use over the long term.
- Juniper control (shearing and pile burning) activities occurred throughout most of this allotment in 2003. This removal should, in the long term, enhance ecological conditions and increase forage production for livestock and wildlife.

To summarize, the existing analysis and subsequent conclusions in the LUP are still considered valid at this time, including the described and analyzed livestock grazing impacts. Likewise, it is reasonable to conclude that the new information and new circumstances are insignificant with regard to the analysis of the proposed action.

4. Do the methodology and analytical approach used in the existing NEPA document(s) continue to be appropriate for the current proposed action?

Documentation of answer and explanation:

The KFRA RMP/EIS, and subsequent ROD/RMP/RPS, designated domestic livestock grazing as a principle or major use for this allotment under the principle of multiple-use on a sustained yield basis in accordance with FLPMA. The development of the Proposed Resource Management Plan in the RMP/EIS, as adjusted or affirmed by the ROD/RMP/RPS, meets NEPA standards for impact analysis. The methodology and analyses employed in the RMP/EIS are still considered valid as this planning effort is relatively recent (ROD - June 1995) and considered up to date procedurally. Recent formal evaluations of the RMP/ROD/EIS (1999 & 2003) affirmed the validity, adequacy, and appropriateness of this Land Use Plan. Litigation related or induced direction since the ROD has not indicated that the LUP "methodology and analytical approach" is dated, obsolete, or in need of amendment. The plan is "maintained" regularly to keep it current by incorporating new information, updating for new policies and procedures, and correcting errors as they are found. In addition, all the rangeland monitoring, studies, and survey methods (i.e. ESI) utilized in the resource area prior to and during the planning process continue to be accepted (or required) BLM methods and procedures. These accepted methods continue to be utilized where and as needed.

5. Are the direct and indirect impacts of the current proposed action substantially unchanged from

those identified in the existing NEPA document(s)? Does the existing NEPA document sufficiently analyze site-specific impacts related to the current proposed action?

Documentation of answer and explanation:

The proposed action is consistent with the impact analysis KFRA RMP/EIS, as affirmed or adjusted by the ROD/RMP/RPS. The impacts of livestock grazing were analyzed in most of the major sections of Chapter 4 - Environmental Consequences (pages 4-1 through 4-143) in the RMP/EIS. No new information has come to light since completion of the plan that would indicate that the previously analyzed direct/indirect impacts would be substantially different. Recent formal evaluations of the RMP/ROD/EIS (1999 & 2003) affirmed the validity, adequacy, and appropriateness of this Land Use Plan, including its impact analysis.

The details of the proposed action were also covered specifically in Appendix H - *Grazing Management and Rangeland Program Summary* (page H-27) of the KFRA ROD/RMP/RPS. During the pre-RMP process in 1990-91, a series of IDT meetings were held to specifically address the formulation of objectives for every grazing allotment in the KFRA. These objectives were based on the monitoring (or related) data collected, past allotment categorization efforts (1982, as subsequently revised), as well as professional judgment based on field observations up to that time. As noted earlier a *Rangeland Health Standards Assessment* was completed in 2004.

In summary, it is thought at this time, based on current information and judgment, that this NEPA Adequacy “question” is in the affirmative; that the direct and indirect impacts of re-issuing this grazing permit are unchanged from that identified in the LUP and that plan also adequately analyzes the site-specific impacts.

6. Can you conclude without additional analysis or information that the cumulative impacts that would result from implementation of the current proposed action are substantially unchanged from those analyzed in the existing NEPA document(s)?

Documentation of answer and explanation:

The proposed action as analyzed in the PRMP of the KFRA RMP/EIS, as affirmed or adjusted by the ROD/RMP/RPS, would not change analysis of cumulative impacts. Any adverse cumulative impacts are the same as, and within the parameters of, those identified and accepted in that earlier planning effort for this allotments grazing use, since the proposed action was specifically analyzed in the RMP/EIS. Recent formal evaluations of the RMP/ROD/EIS (1999 & 2003) affirmed the validity, adequacy, and appropriateness of this Land Use Plan, including the cumulative impact analysis. In addition, the recent analyses in the Interior Columbia Basin Ecosystem Management Plan (ICBEMP) have not indicated any cumulative impacts beyond those anticipated in the earlier analyses. (In addition, the ICBEMP, due to its regional approach, does not have the specificity of the RMP.)

7. Are the public involvement and interagency review associated with existing NEPA document(s) adequately for the current proposed action?

Documentation of answer and explanation:

The KFRA RMP/EIS and ROD/RMP/RPS were distributed to all interested publics and other government agencies for review. Since this proposed permit/lease issuance is essentially as listed in the LUP - and that plan went through all of the appropriate and legally required public/agency review - public involvement is considered at least adequate.

All of those publics/agencies have also been kept informed of plan implementation through periodic planning update reports (i.e. May 1995, October 1997, February 1999, July 2000, August 2002, January 2004, with another (FY 2004 APS) pending at the time of writing this DNA. These planning updates, or Annual Program Summaries as they are now called, include information on range program and project accomplishments, updates to the RPS, monitoring accomplishment reports, planned activities for the upcoming year, allotment evaluation and Rangeland Health Standards Assessment scheduling, and other information necessary to allow for adequate public involvement opportunities.

No specific public involvement or "interested public" status (under the grazing regulations at 43 CFR 4100.0-5) has been requested for this allotment, with the exception of the existing permittee, who is granted automatic status.

E. Interdisciplinary Analysis: Identify those team members conducting or participating in the preparation of this worksheet.

| <u>Name</u> | <u>Title</u> | <u>Resource Represented</u> |
|---|----------------------|-----------------------------|
| Tonya Pinckney | Rangeland Technician | Author/Grazing Mgmt. |
| (See cover sheet for other participants and/or reviewers) | | |

F. Mitigation Measures: List any applicable mitigation measures that were identified, analyzed, and approved in relevant LUPs and existing NEPA document(s). List the specific mitigation measures or identify an attachment that includes those specific mitigation measures. Document that these applicable mitigation measures must be incorporated and implemented.

No mitigation measures have been identified or thought necessary at this time.

CONCLUSION

Based on the review documented above, I conclude that this proposal conforms to the applicable land use plan and that the existing NEPA documentation fully covers the proposed action and constitute BLM's compliance with the requirements of NEPA.

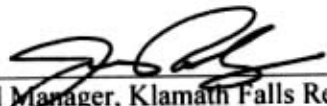

 Field Manager, Klamath Falls Resource Area

 Date 1/4/06

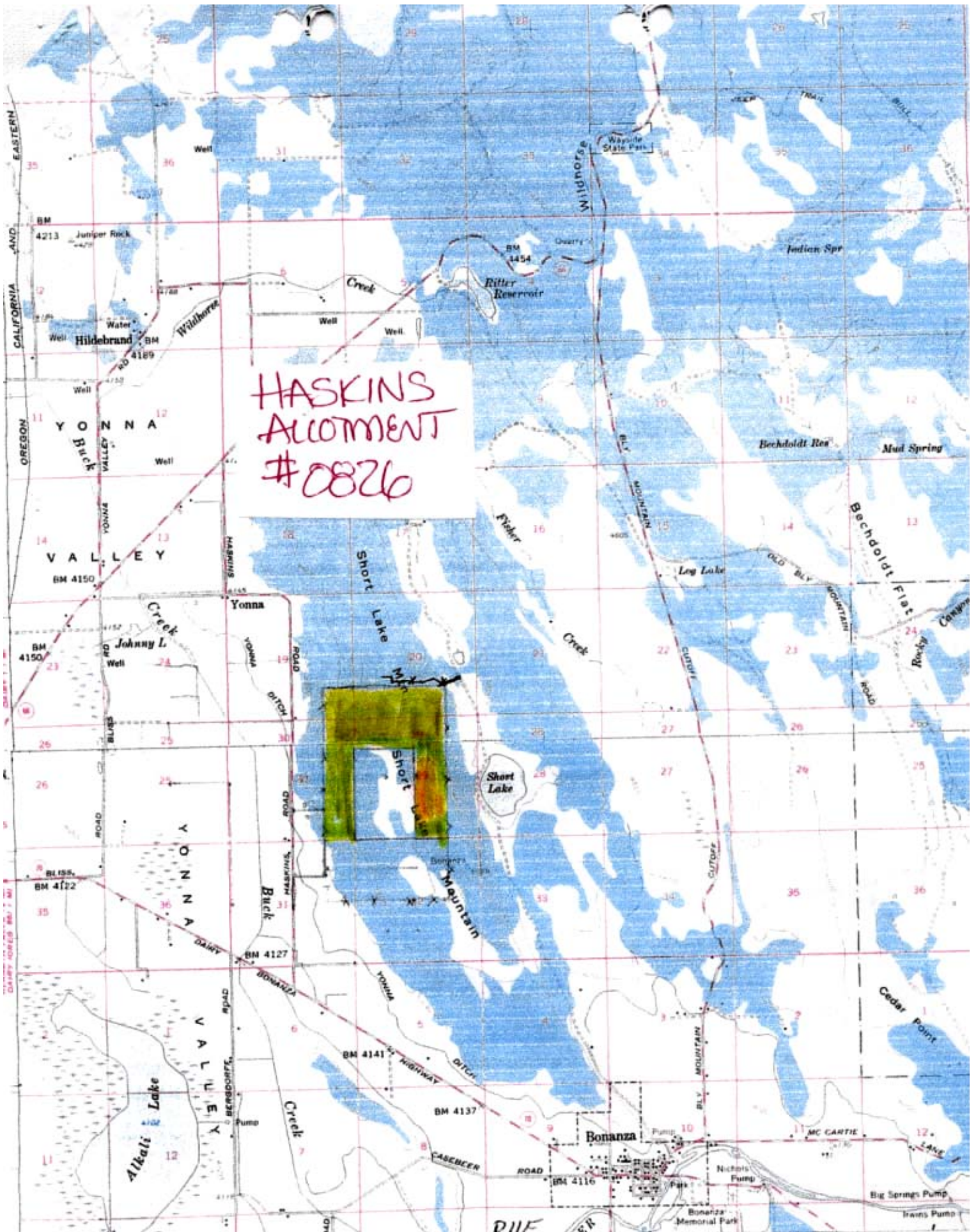

HASKINS
ALLOTMENT
#0826

Klamath Falls Resource Area NEPA Document Routing Slip for Internal Review

Project Name: DNA for Plaskins Allotment
 Date Initiated: 12/12/05 Project Lead/Contact: Tonya Pinckney

| Resource or Staff Responsible | Review Priority | Preliminary Review Initials / Date | Comments Attached / Incorporated | Final Review Initials / Date |
|---|-----------------|------------------------------------|---|------------------------------|
| Manager: Jon Raby | Last | | | JR 1/8/06 |
| Branch Chief: Heather Bernier | Second to Last | | None | HAB 12/20/05 |
| Branch Chief: Larry Brooks | Second to Last | | | |
| Planner/EC: Don Hoffheins, Kathy Lindsey | Third from Last | | | |
| Range: Bill Lindsey, Dana Eckard | | | | BL 12/12 |
| Wild Horses: Tonya Pinckney | | | | |
| Fire/Air Quality: Eric Johnson Joe Foran | | | | |
| Silviculture: Bill Johnson | | | | |
| Timber: Mike Bechdolt | | | | |
| Botany/ACEC/Noxious Weeds: Lou Whiteaker | | JW 12/16/05 | One special status plant site found | JW 12/16/05 |
| Cultural: Tim Canaday, Michelle Durant | | TC 12/12/2005 | | TC 12/12/2005 |
| Safety/HazMat: Tom Cottingham | | | | |
| Lands/Realty/Minerals: Linda Younger | | | | |
| Recreation/Visual/Wilderness: Scott Senter | | | | |
| Hydrology/Riparian: Liz Berger | | | | |
| Wildlife/T&E: Steve Hayner | | SA 12/22/2005 | None | SA 12/22/05 |
| Wildlife/Fuels: Matt Broyles | | | | |
| Fisheries/T&E: Scott Snedaker | | | | |
| W/S Rivers: Grant Weidenbach | | | | |
| Engineering: Brian McCarty | | | | |
| Soils/Veg Surveys: Molly Juillerat Amber Knoll | | | | |
| Wood River Wetlands: Wedge Watkins | | | | |
| Clearances/Surveys | Needed | Done/Attached | *This document will not sit on your desk for more than 8 hours. Please check on calendar to make sure that the next person will be available to review the document. **Some resource areas may not apply for all projects. If so, just mark "N/A" in "Review Priority" column. | |
| Cultural | | TC 12/12/2005 | | |
| Botanical | | JW 12/16/05 | | |
| T&E, BA & or Consultation | no 12/22/05 SA | | | |
| R-O-W Permits | | | | |

→ The entire allotment has been surveyed for cultural resources. One known site is present. Any improvements to this allotment (fence, water tanks, etc) will require separate cultural resource review. TC 12/12/2005