

Commodity Data Sheet

Snap Beans for Processing

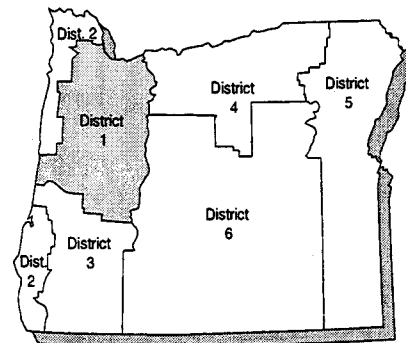

Order from:
 Economic Information Office
 Oregon State University
 Ballard Extension Hall 219
 Corvallis, OR 97331-3601

(541) 737-6126

7310-95*
April 1996

Item & Area	Unit	1991	1992	1993	1994	1995p
Total Production						
Oregon	ton	137,940	124,430	122,210	147,200	139,950
Wisconsin	"	285,740	211,840	235,740	286,200	217,960
New York	"	73,710	43,120	54,080	60,900	76,830
United States	"	767,820	645,900	652,030	805,790	708,170
Utilization of Sales						
United States						
Freezing	ton	228,100	191,560	222,840	278,780	228,770
Canning	"	539,720	454,340	429,190	527,010	479,400
Farm Price						
Oregon	\$/ton	184.00	199.00	188.00	169.00	187.00
Wisconsin	"	151.00	141.00	145.00	140.00	144.00
New York	"	190.00	178.00	199.00	171.00	165.00
United States	"	176.00	173.00	178.00	166.00	176.00
Utilization of Sales						
United States						
Freezing	\$/ton	186.00	191.00	184.00	169.00	187.00
Canning	"	172.00	166.00	175.00	165.00	170.00

r - revised p - preliminary

SOURCE: Compiled by Extension Economic Information Office, Oregon State University, from USDA and other government reports. *Shaded areas of Oregon map represent the major areas of production for this commodity.

**SNAP BEANS FOR PROCESSING
OREGON, 1992-95p**

County	Harvested Acres				Yield Per Acre			
	1992	1993	1994	1995p	1992	1993	1994	1995p
	acres				tons			
Benton	2,250	2,250	2,300	2,250	5.6	4.8	5.8	5.0
Lane	2,000	2,070	2,180	2,220	5.6	6.1	6.7	6.6
Linn	2,000	2,250	1,670	1,600	6.1	4.8	6.1	6.5
Marion	11,800	11,180	11,600	12,250	5.6	5.8	6.8	6.0
Polk	600	650	550	690	6.1	6.0	6.7	6.4
Washington	800	800	830	660	5.5	5.5	6.3	6.1
Yamhill	1,800	1,650	1,500	1,610	5.9	6.0	6.7	6.6
Umatilla	900	950	2,200	2,100	3.1	3.2	4.4	4.6
Other Co.s	350	300	170	220	5.6	4.9	6.2	3.8
State Total	22,500	22,100	23,000	23,600	5.5	5.5	6.4	5.9

County	Production Sold				Value of Sales			
	1992	1993	1994	1995p	1992	1993	1994	1995p
	tons				thousand dollars			
Benton	12,590	10,835	13,230	11,200	2,521	2,069	2,295	2,070
Lane	12,190	12,670	14,670	14,750	2,501	2,369	2,480	2,680
Linn	10,190	10,840	10,150	10,400	2,040	2,027	1,714	1,913
Marion	66,040	65,075	79,325	74,050	13,219	12,429	13,536	14,223
Polk	3,660	3,915	3,700	4,400	703	732	625	782
Washington	4,395	4,415	5,225	4,020	880	826	906	731
Yamhill	10,615	9,935	10,095	10,600	2,115	1,758	1,660	1,912
Umatilla	2,790	3,050	9,750	9,700	420	488	1,483	1,695
Other Co.s	1,960	1,475	1,055	830	363	277	178	165
State Total	124,430	122,210	147,200	139,950	24,762	22,975	24,877	26,171

r - revised p - preliminary

SOURCE: Compiled by Extension Economic Information Office, Oregon State University.

Snap Beans for Processing
Acreage, Yield, Production, Price, and Value, Oregon, 1930-1995p

Year	Acres Planted	Harvested Acreage	Yield per Acre	Production	Price per Ton	Value of Sales
	acres	acres	tons	tons	dollars	000\$
1930	880	880	3.5	3,100		
1940	2,300	2,210	6.8	15,000		
1950	6,700	6,600	8.1	53,500		
1955	10,500	10,500	7.8	81,900		
1960	12,000	11,700	7.1	83,100	125.00	10,388
1961	16,400	16,300	7.2	117,400	125.00	13,618
1962	16,400	16,300	6.9	112,500	119.00	13,388
1963	18,100	17,300	7.3	126,300	117.00	14,825
1964	19,300	19,200	5.8	111,400	117.00	13,034
1965	22,100	20,900	5.6	122,600	109.00	13,363
1966	25,000	24,700	5.3	130,900	112.00	14,661
1967	29,800	29,600	5.0	148,000	113.00	16,724
1968	30,600	29,000	5.3	153,700	108.00	16,600
1969	29,400	28,700	5.0	143,500	110.00	15,785
1970	28,100	27,700	4.7	132,150	104.00	13,744
1971	33,600	32,000	4.1	131,200	103.00	13,514
1972	35,900	35,000	3.7	129,900	111.00	14,419
1973	42,400	42,000	4.3	179,350	108.00	19,370
1974	44,800	43,600	4.2	183,200	207.00	37,922
1975	33,100	32,400	4.2	137,100	148.00	20,291
1976	29,900	29,300	4.7	136,250	133.00	18,121
1977	33,100	32,500	4.3	140,200	152.00	21,310
1978	36,000	35,600	4.3	152,100	142.00	21,570
1979	38,500	38,400	4.5	172,420	153.00	26,380
1980	32,100	31,100	5.2	160,480	155.00	24,874
1981	27,400	27,400	5.3	144,400	158.00	22,815
1982	26,300	25,700	5.2	133,380	169.00	22,541
1983	22,900	22,400	5.5	123,650	159.00	19,660
1984	24,600	23,900	5.4	128,340	176.00	22,588
1985	23,400	23,200	5.4	124,820	174.00	21,719
1986	22,500	22,300	6.2	138,710	174.00	24,136
1987	20,400	20,300	5.8	117,940	178.00	20,993
1988	21,700	21,700	5.8	125,210	174.00	21,787
1989	25,800	25,700	6.8	173,990	176.00	30,622
1990	25,500	25,400	5.8	147,320	186.00	27,402
1991	24,500	24,200	5.7	137,940	184.00	25,381
1992	22,500	22,500	5.5	124,430	199.00	24,762
1993	22,100	22,100	5.5	122,210	188.00	22,975
1994	23,200	23,000	6.4	147,200	169.00	24,877
1995p	23,600	23,600	5.9	139,950	187.00	26,171

SOURCE: Compiled by Extension Economic Information Office, Oregon State University, from USDA and other government reports.



Oregon State University Extension Service offers educational programs, activities, and materials—without regard to race, color, national origin, sex, age, or disability—as required by the Title VI of Civil Rights Act of 1964, Title IX of the Education Amendments of 1972, and Section 504 of the Rehabilitation Act of 1973. Oregon State University Extension Service is an Equal Opportunity Employer.

Oregon Snap Beans for Processing

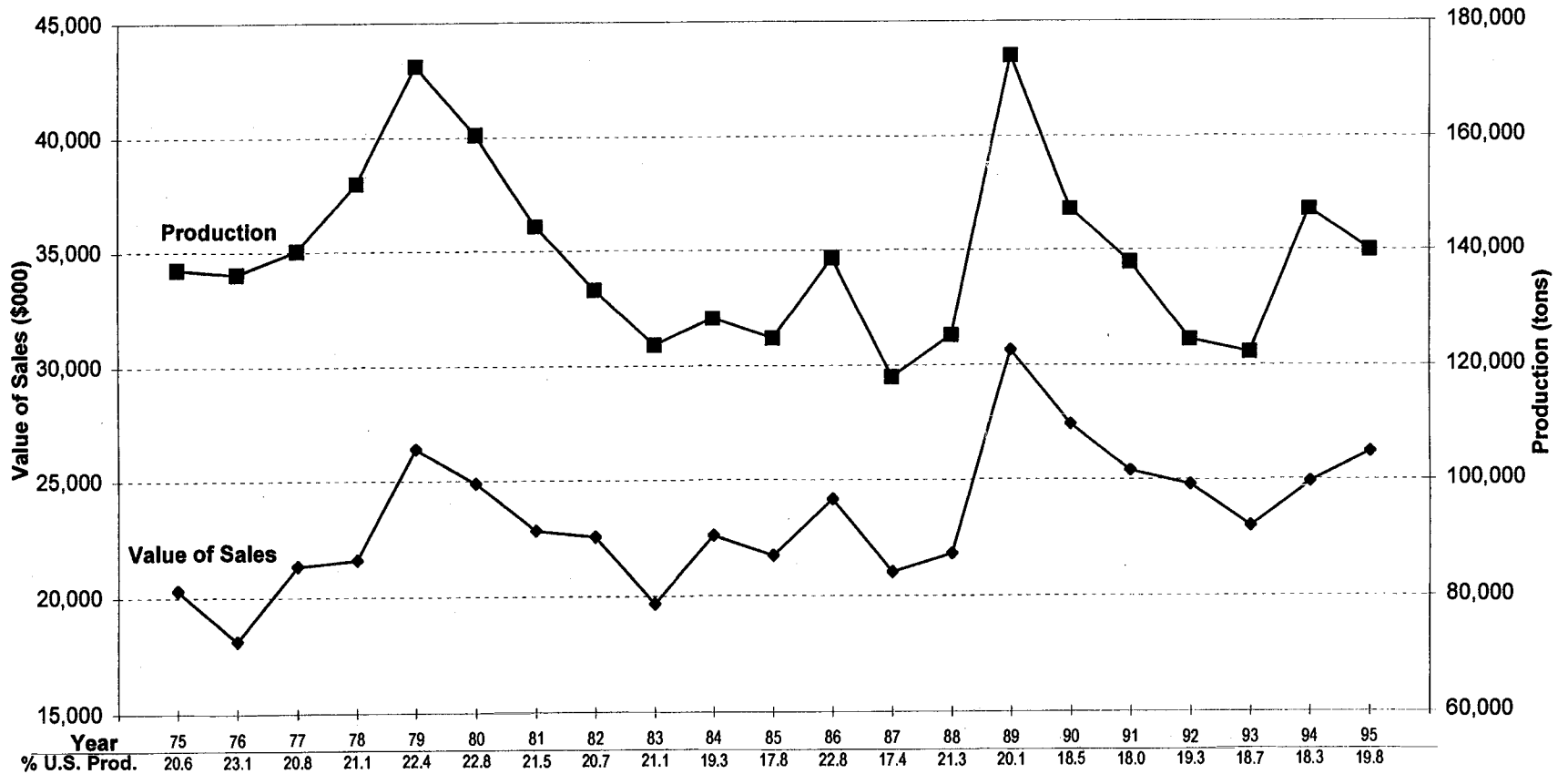

Source: Compiled by Extension Economic Information Office, Oregon State University.