

630.71
Or 3c1
no. 513
C. 3

DOCUMENT
COLLECTION
OREGON
COLLECTION

Oregon Farmhouse Plan Service

Oregon State College Extension Service

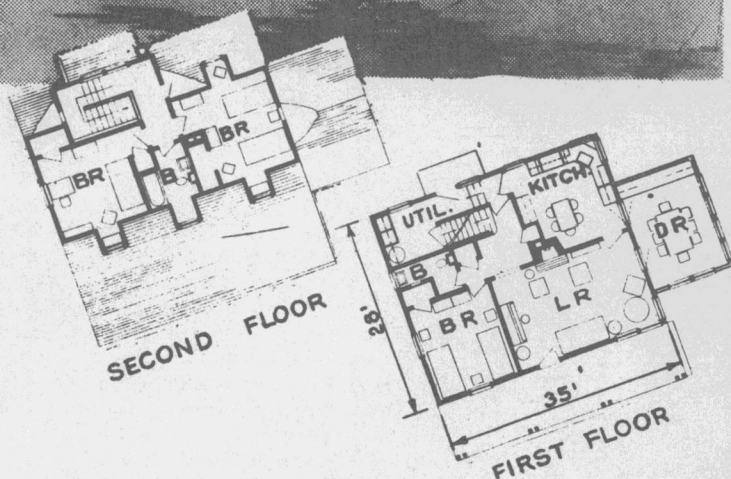

← EXCHANGE PLAN NO 7017

With a large porch across the front and lines reminiscent of Colonial cottages, this $1\frac{1}{2}$ -story medium-sized house has a bedroom and bath on the first floor, two bedrooms and bath on the second, a well arranged kitchen with good dining space and living room large enough for company meals. The plans also provide for a large dining room which can be built at once or added later. A utility room at the rear entrance provides for laundry facilities and work clothes hangers. All rooms and the downstairs lavatory can be reached from the rear entrance hall without passing through work or living areas. There is adequate storage and closet space. Although shown in wood frame construction with wood siding, the house can also be built with masonry walls or finished in other exterior materials.

From U. S. D. A. Leaflet entitled:
Announcing Six New Farmhouse Plans, 1947

Extension Circular 513

Cooperative Extension Work in Agriculture and Home Economics

Wm. A. Schoenfeld, Director

Oregon State Agricultural College and United States Department of Agriculture, Cooperating
Printed and distributed in furtherance of the Acts of Congress of May 8 and June 30, 1914