

# Commodity Data Sheet

## Sweet Corn for Processing

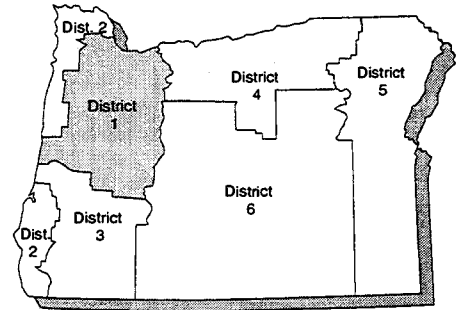

Order from:  
 Economic Information Office  
 Oregon State University  
 Ballard Extension Hall 219  
 Corvallis, OR 97331-3601

(541) 737-6126

7340-95\*  
**April 1996**

Item & Area	Unit	1991	1992	1993	1994r	1995p
<b>Total Production</b>						
Oregon .....	ton	399,950	391,430	387,520	431,850	452,330
Washington .....	"	498,550	512,010	587,330	661,500	823,690
Idaho .....	"	180,790	160,600	168,100	145,350	123,900
Minnesota .....	"	800,320	790,000	420,810	863,950	671,630
Wisconsin .....	"	1,000,200	795,560	588,740	1,001,750	690,800
Illinois .....	"	215,600	226,790	182,940	194,440	134,130
United States ...	"	3,396,080	3,251,570	2,721,190	3,731,040	3,324,150
<b>Utilization of Sales</b>						
<b>United States</b>						
Freezing .....	ton	1,460,500	1,409,380	1,260,410	1,611,200	1,617,100
Canning .....	"	1,935,580	1,842,190	1,460,780	2,119,840	1,708,050
<b>Farm Price</b>						
Oregon .....	\$/ton	84.10	81.40	83.30	82.50	78.20
Washington .....	"	79.30	73.30	72.70	73.80	77.70
Idaho .....	"	65.40	54.40	62.00	62.00	75.00
Minnesota .....	"	63.70	54.30	67.00	61.10	72.00
Wisconsin .....	"	65.20	60.80	65.80	62.40	72.60
Illinois .....	"	90.00	69.40	88.00	94.10	95.00
United States ...	"	71.00	64.50	72.40	68.60	75.60
Freezing .....	\$/ton	74.90	68.20	73.10	70.10	73.40
Canning .....	"	68.00	61.60	71.90	67.50	77.50

r - revised p - preliminary \*Shaded areas of Oregon map represent the major areas of production for this commodity. SOURCE: Compiled by Extension Economic Information Office, Oregon State University, from USDA and other government reports.

**Sweet Corn for Processing  
Oregon, 1992-1995p**

County	Harvested Acres				Yield per Acre			
	1992	1993r	1994r	1995p	1992	1993r	1994r	1995p
	acres				tons			
Benton .....	3,870	4,290	4,580	4,760	9.0	8.5	8.7	9.1
Clackamas .....	1,250	1,400	1,200	1,380	8.9	8.3	8.4	9.1
Lane .....	3,490	3,570	4,130	3,940	9.3	8.6	9.3	9.3
Linn .....	3,370	3,750	3,630	4,320	8.9	8.5	8.9	9.5
Marion .....	15,910	15,800	16,970	16,720	9.1	8.6	9.1	9.2
Polk .....	1,950	1,650	1,810	1,620	8.4	8.8	9.3	9.0
Washington .....	3,800	4,000	4,900	4,430	9.5	9.0	9.4	9.8
Yamhill .....	3,600	3,600	3,750	4,060	8.9	8.8	9.0	9.4
Malheur .....	430	640	520	870	8.0	7.3	7.6	8.6
Other Co .....	5,630	6,100	5,810	6,800	8.9	9.0	9.8	9.0
State Total .....	43,300	44,800	47,300	48,900	9.0	8.7	9.1	9.3

County	Production Sold				Value of Sales			
	1992	1993r	1994r	1995p	1992	1993r	1994r	1995p
	tons				thousand dollars			
Benton .....	34,850	36,400	39,750	43,100	2,756	2,893	3,003	3,034
Clackamas .....	11,150	11,550	10,050	12,550	939	1,010	870	1,025
Lane .....	32,450	30,650	38,550	36,700	2,699	2,588	3,029	2,837
Linn .....	30,000	31,850	32,200	40,900	2,525	2,734	2,659	3,268
Marion .....	144,850	135,650	153,950	154,300	12,192	11,861	13,413	12,730
Polk .....	16,400	14,450	16,750	14,650	1,279	1,135	1,451	1,154
Washington .....	36,100	35,950	45,900	43,300	3,002	3,037	3,975	3,672
Yamhill .....	32,050	31,650	33,700	38,250	2,605	2,607	2,851	3,102
Malheur .....	3,450	4,650	3,950	7,500	217	304	259	460
Other Co's .....	50,150	54,750	57,050	61,100	3,648	4,111	4,118	4,090
State Total .....	391,450	387,550	431,850	452,350	31,862	32,280	35,628	35,372

r - revised p - preliminary

SOURCE: Compiled by Extension Economic Information Office, Oregon State University.

**Sweet Corn for Processing**  
**Acreage, Yield, Production, Price, and Value, Oregon, 1945 - 1995p**

Year	Harvested Acreage	Yield per Acre	Production	Price per Ton	Value of Production
	acre	ton	ton	dollar	(\$000\$)
1945 .....	5,700	3.6	20,500	28.90	592
1950 .....	9,100	3.7	33,700	27.80	937
1955 .....	11,500	4.7	54,000	27.40	1,480
1960 .....	21,500	5.0	106,400	23.90	2,543
1961 .....	26,700	4.6	123,400	23.90	2,949
1962 .....	26,800	5.6	149,000	25.70	3,829
1963 .....	23,000	5.2	119,800	26.40	3,163
1964 .....	24,800	5.8	143,600	25.00	3,590
1965 .....	28,800	5.8	167,600	24.10	4,039
1966 .....	33,400	6.7	225,100	24.90	5,605
1967 .....	34,800	6.2	217,200	29.40	6,386
1968 .....	41,600	7.0	291,200	29.90	8,707
1969 .....	33,800	7.8	263,300	28.40	7,478
1970 .....	29,500	7.1	208,850	27.50	5,743
1971 .....	35,000	6.4	224,000	28.90	6,474
1972 .....	39,200	7.0	274,800	29.90	8,217
1973 .....	40,600	7.3	298,800	39.40	11,773
1974 .....	41,400	7.2	299,400	73.70	22,066
1975 .....	41,300	7.7	319,200	61.70	19,695
1976 .....	39,900	7.8	312,750	57.30	17,921
1977 .....	40,900	7.4	301,700	64.40	19,429
1978 .....	40,200	8.0	320,000	58.60	18,740
1979 .....	37,800	8.5	322,430	62.70	20,216
1980 .....	33,700	8.7	292,520	62.30	18,224
1981 .....	39,900	8.1	323,590	67.00	21,681
1982 .....	45,500	9.0	409,960	70.50	28,902
1983 .....	38,800	8.6	331,740	68.50	22,724
1984 .....	42,000	8.7	365,400	71.10	25,980
1985 .....	38,600	9.2	354,730	69.70	24,725
1986 .....	34,900	9.2	322,480	66.60	21,477
1987 .....	38,900	8.8	343,880	64.20	22,077
1988 .....	38,500	9.2	353,450	71.30	25,200
1989 .....	45,500	8.7	394,950	80.50	31,793
1990 .....	47,200	8.4	396,450	85.50	33,899
1991 .....	47,500	8.4	399,950	84.10	33,636
1992 .....	43,300	9.0	391,430	81.40	31,862
1993 .....	44,800	8.7	387,520	83.30	32,280
1994 .....	47,300	9.1	431,850	82.50	35,628
1995p .....	48,900	9.3	452,330	78.20	35,372

SOURCE: Compiled by Extension Economic Information Office, Oregon State University, from USDA and other government reports.



## Sweet Corn For Processing

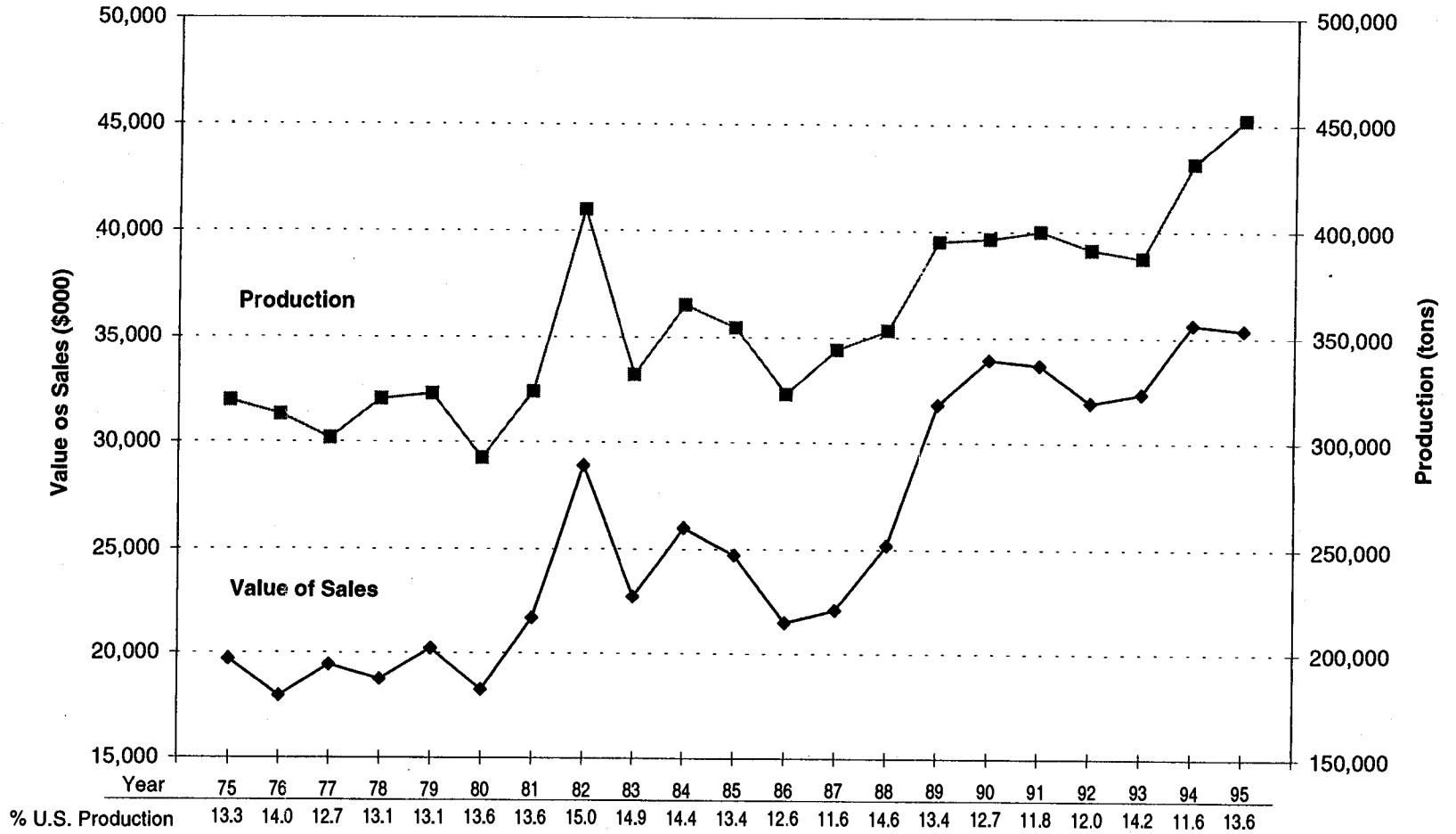

Source: Compiled by the Extension Economic Information Office, Oregon State University.

Oregon State University Extension Service offers educational programs, activities, and materials--without regard to race, color, national origin, sex, age, or disability--as required by the Title VI of Civil Rights Act of 1964, Title IX of the Education Amendments of 1972, and Section 504 of the Rehabilitation Act of 1973. Oregon State University Extension Service is an Equal Opportunity Employer.