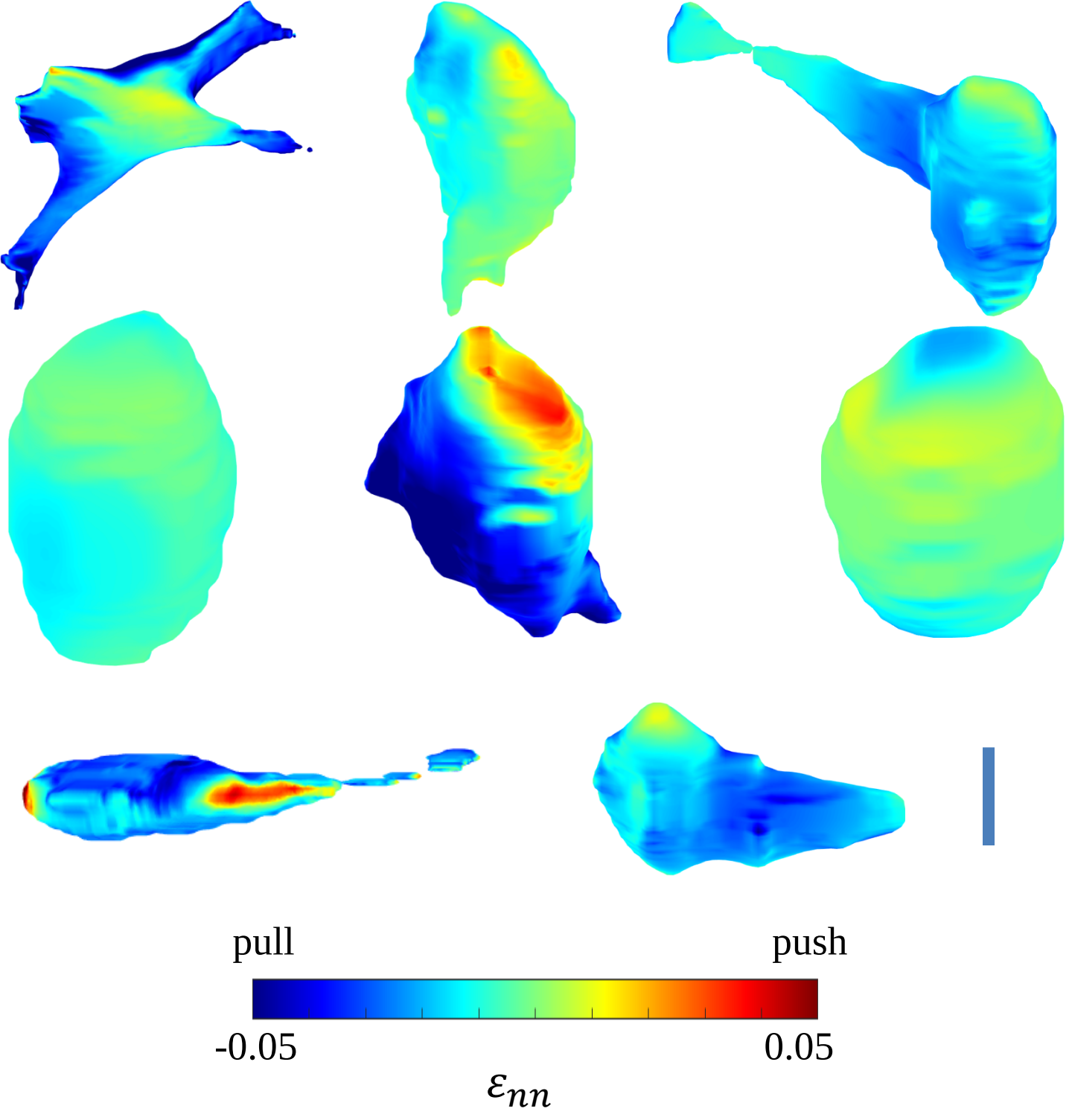
pull
push
-0.05
0.05
ε_{nn}