

Oregon Farmhouse Plan Service

Oregon State College Extension Service

EXCHANGE PLAN NO 7013

Rustic in character and with no basement, this one-story house is especially appropriate in a country location and suitable for a small family. It could also be used as a tenant house or summer cottage. There are two bedrooms and a large workroom with big storage closets. This ample workroom is a very desirable feature since it provides space for laundry and other tasks not wanted in the kitchen as well as additional storage. It could be omitted, however, if the house were built for use as a summer cottage. Hall space has been reduced to a minimum but there is still good traffic circulation. Doors and windows are placed to give exceptionally good ventilation in all rooms. The house can be heated with a centrally located circulator heater or floor furnace or by the large fireplace in the living room and a wood-coal range in the kitchen. Shown in logs with stone chimney and foundations, working drawings have been developed so that standard frame or masonry can readily be substituted.

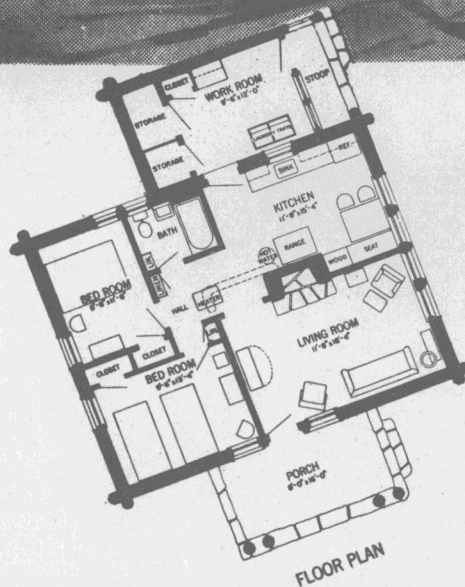

From U. S. D. A. Leaflet entitled:
Announcing Six New Farmhouse Plans, 1947

Extension Circular 512

Cooperative Extension Work in Agriculture and Home Economics

Wm. A. Schoenfeld, Director

Oregon State Agricultural College and United States Department of Agriculture, Cooperating
Printed and distributed in furtherance of the Acts of Congress of May 8 and June 30, 1914